Music & lyrics by Bryan Adams & Jim Vallance

SUMMER OF '69

~ Performed by Bryan Adams ~

L 228

Flute C

Arranged by Frank Bernaerts

Moderately Bright ♩=138

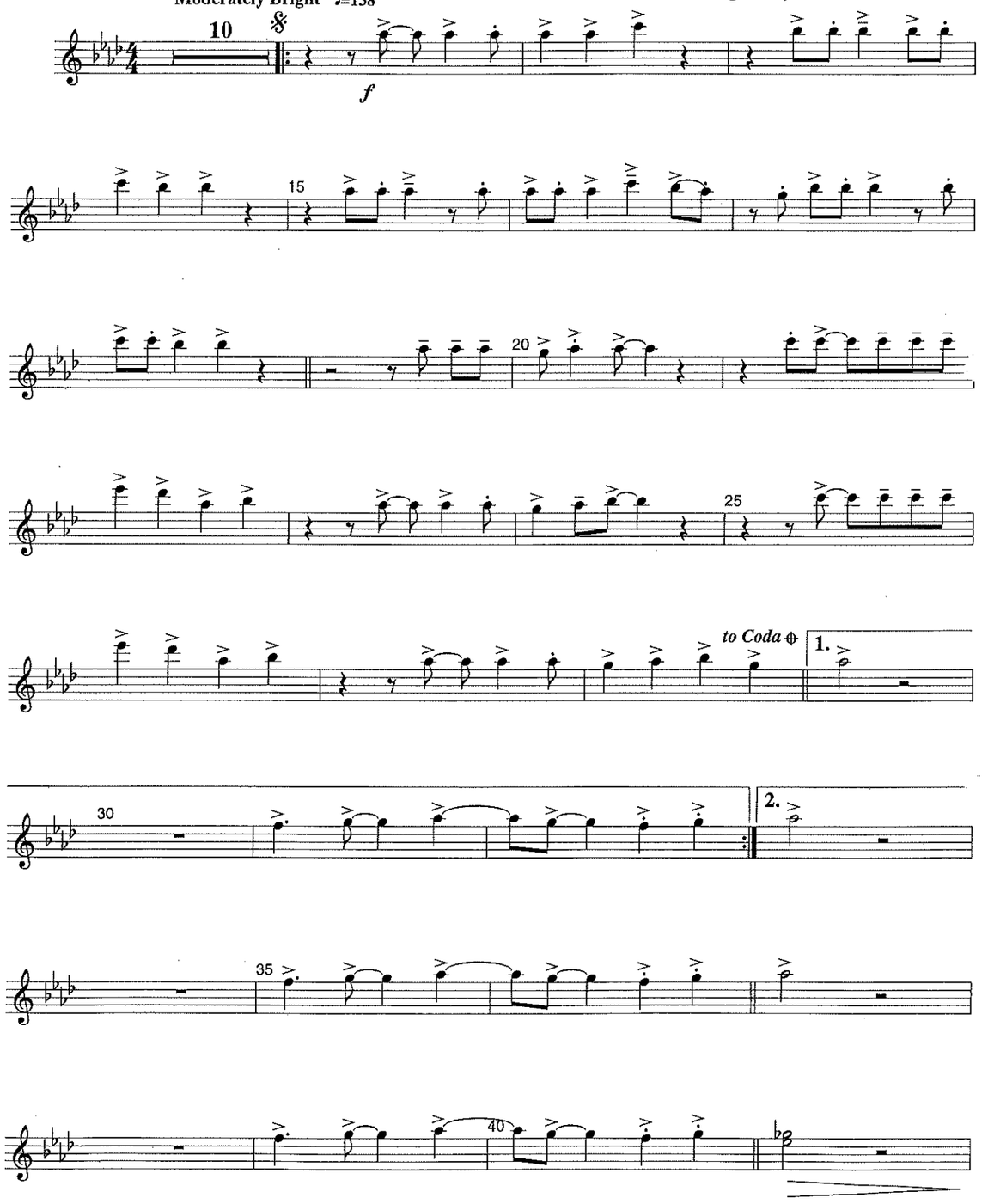

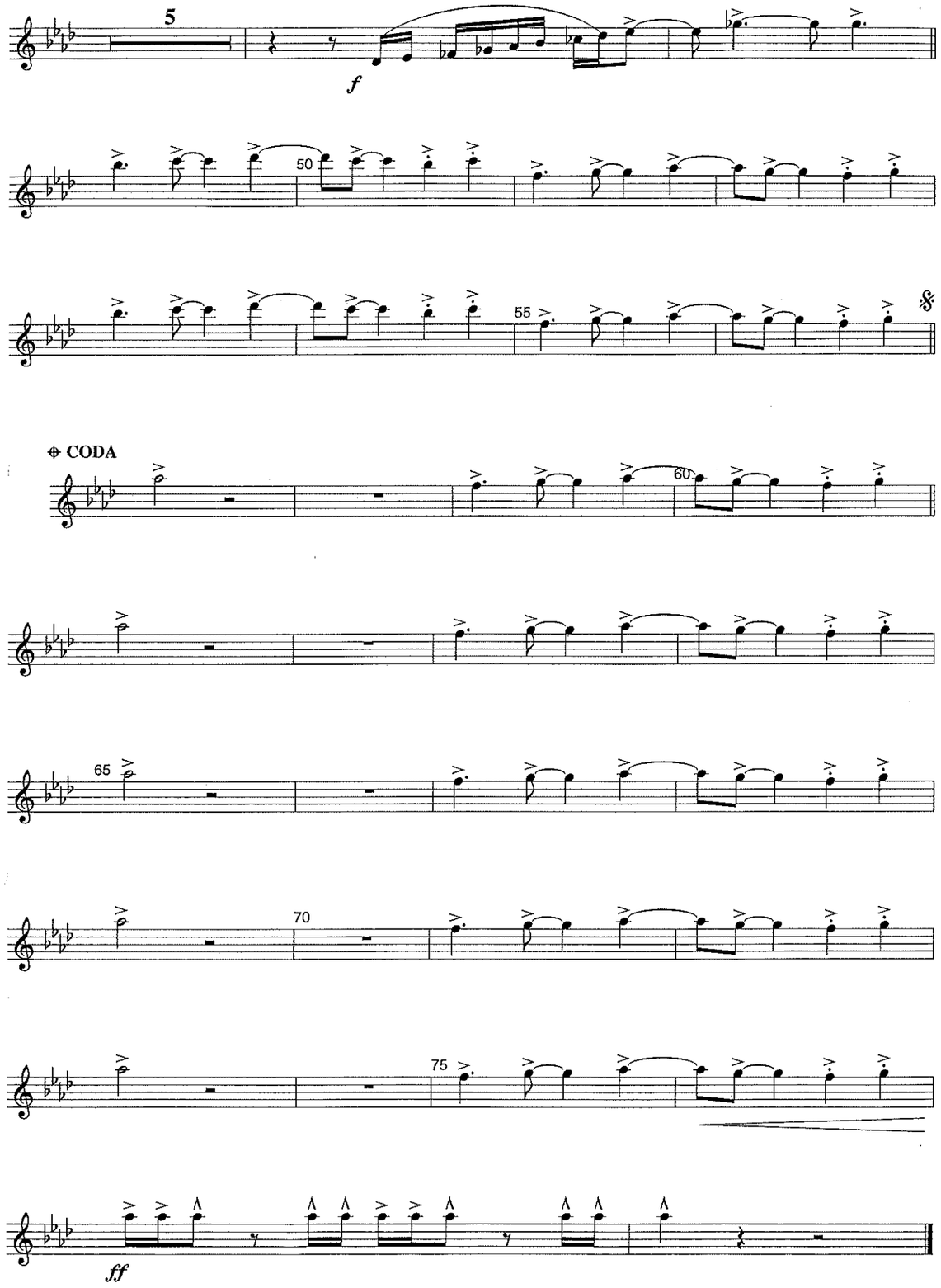

Copyright © 1984 Irving Music Inc., Adams Communications Inc., Almo Music Corp. & Testatyme Music, USA.
Rondor Music (London) Ltd., SW6 4TW. Reproduced by permission of IMP Ltd.
Authorised edition 1999 : Bernaerts Music bvba, Music Publishers, Willebroek-Belgium, E.C.

99.0196

Music & lyrics by Bryan Adams & Jim Vallance

SUMMER OF '69

228

~ Performed by Bryan Adams ~

Bb clarinet I

Moderately Bright ♩=138

Arranged by Frank Bernaerts

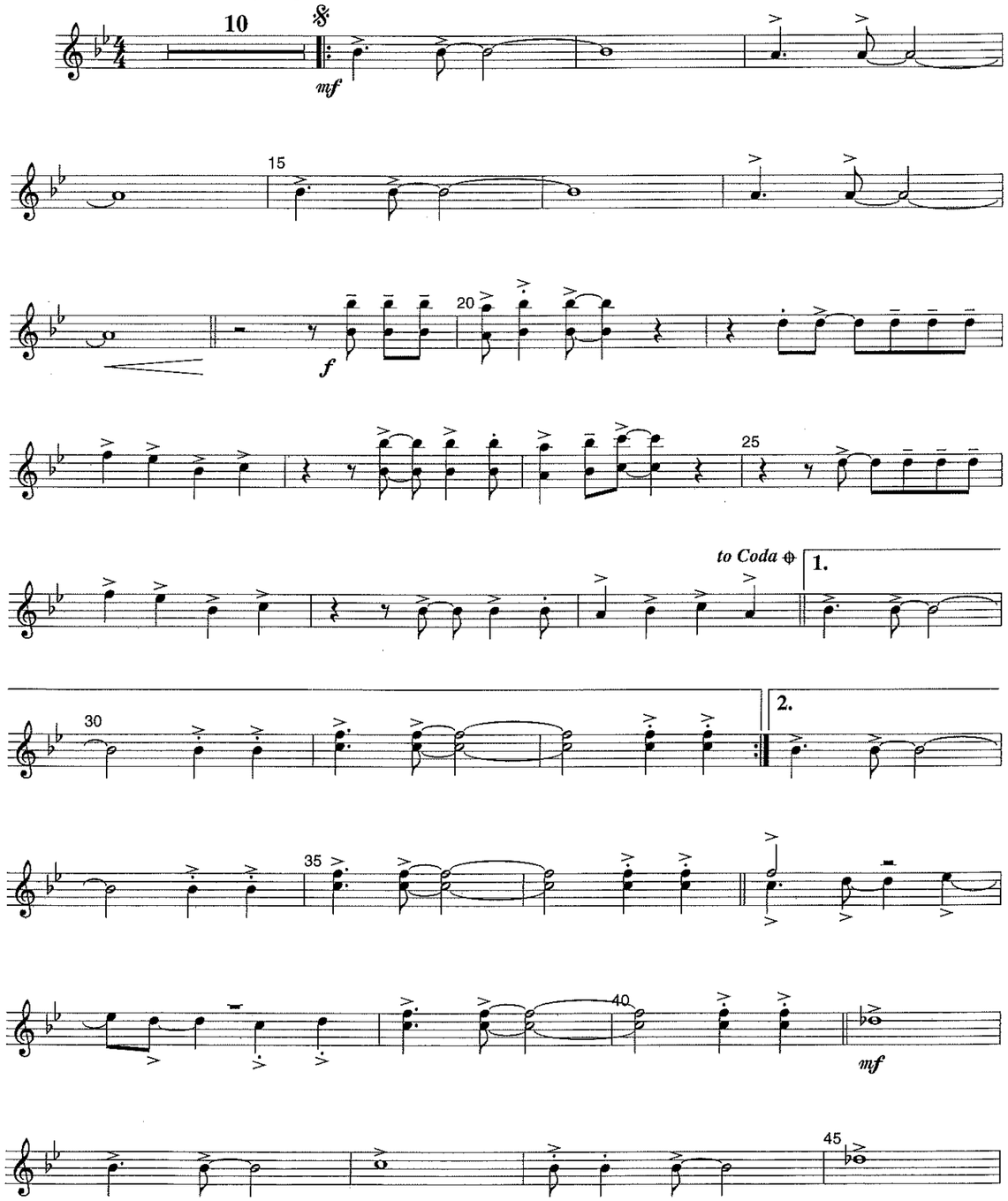

Copyright © 1984 Irving Music Inc., Adams Communications Inc., Almo Music Corp. & Testatyme Music, USA.
Rondor Music (London) Ltd., SW6 4TW. Reproduced by permission of IMP Ltd.
Authorised edition 1999 : Bernaerts Music bvba, Music Publishers, Willebroek-Belgium, E.C.

99.0196

Music & lyrics by Bryan Adams & Jim Vallance

SUMMER OF '69

~ Performed by Bryan Adams ~

4228

Bb clarinet II

Arranged by Frank Bernaerts

Moderately Bright ♩=138

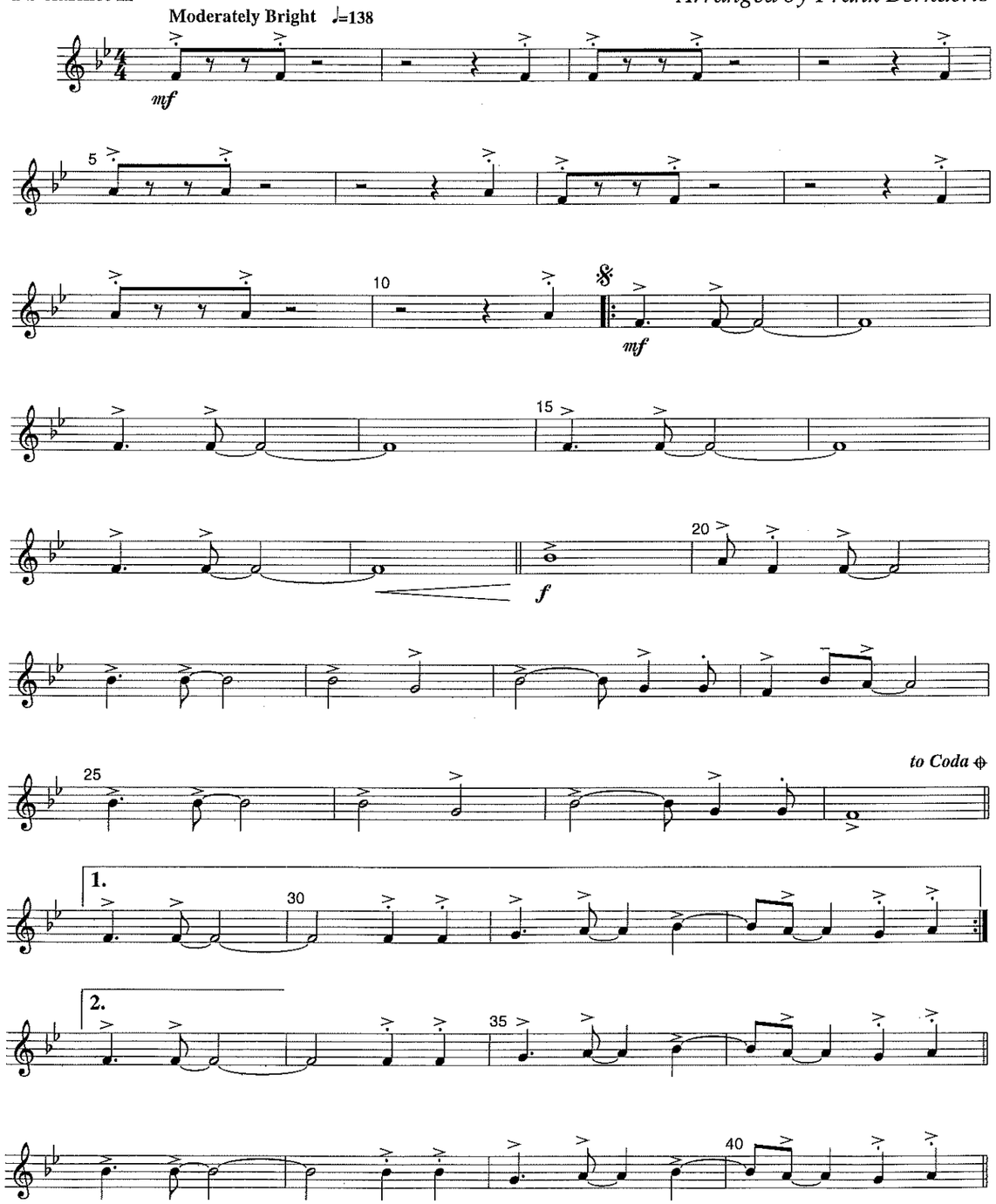

Copyright © 1984 Irving Music Inc., Adams Communications Inc., Almo Music Corp. & Testatyme Music, USA.
Rondor Music (London) Ltd., SW6 4TW. Reproduced by permission of IMP Ltd.
Authorised editlon 1999 : Bernaerts Music bvba, Music Publishers, Willebroek-Belgium, E.C.

99.0196

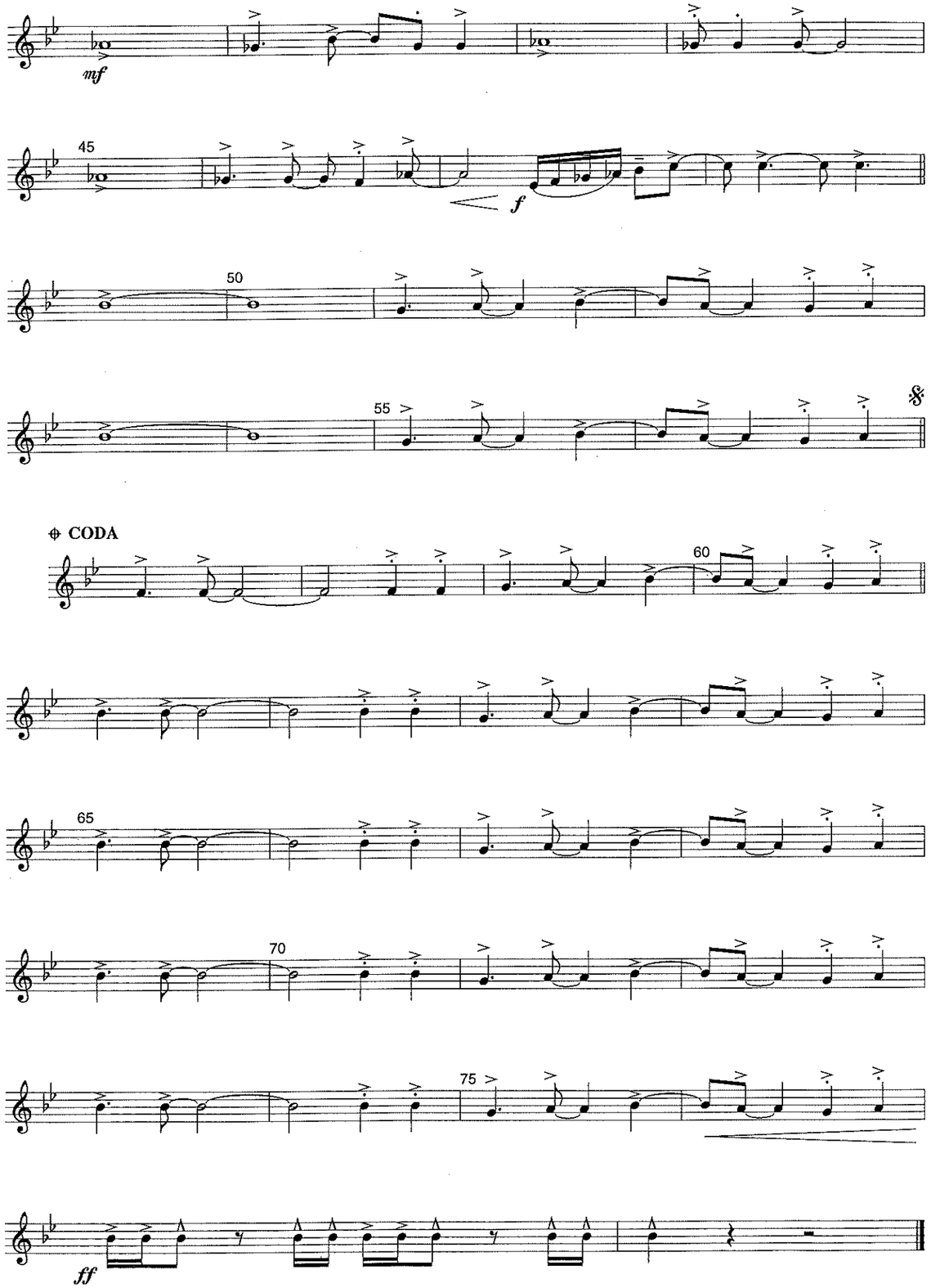

Music & lyrics by Bryan Adams & Jim Vallance

SUMMER OF '69

228

~ Performed by Bryan Adams ~

Bb clarinet III

Arranged by Frank Bernaerts

Moderately Bright ♩=138

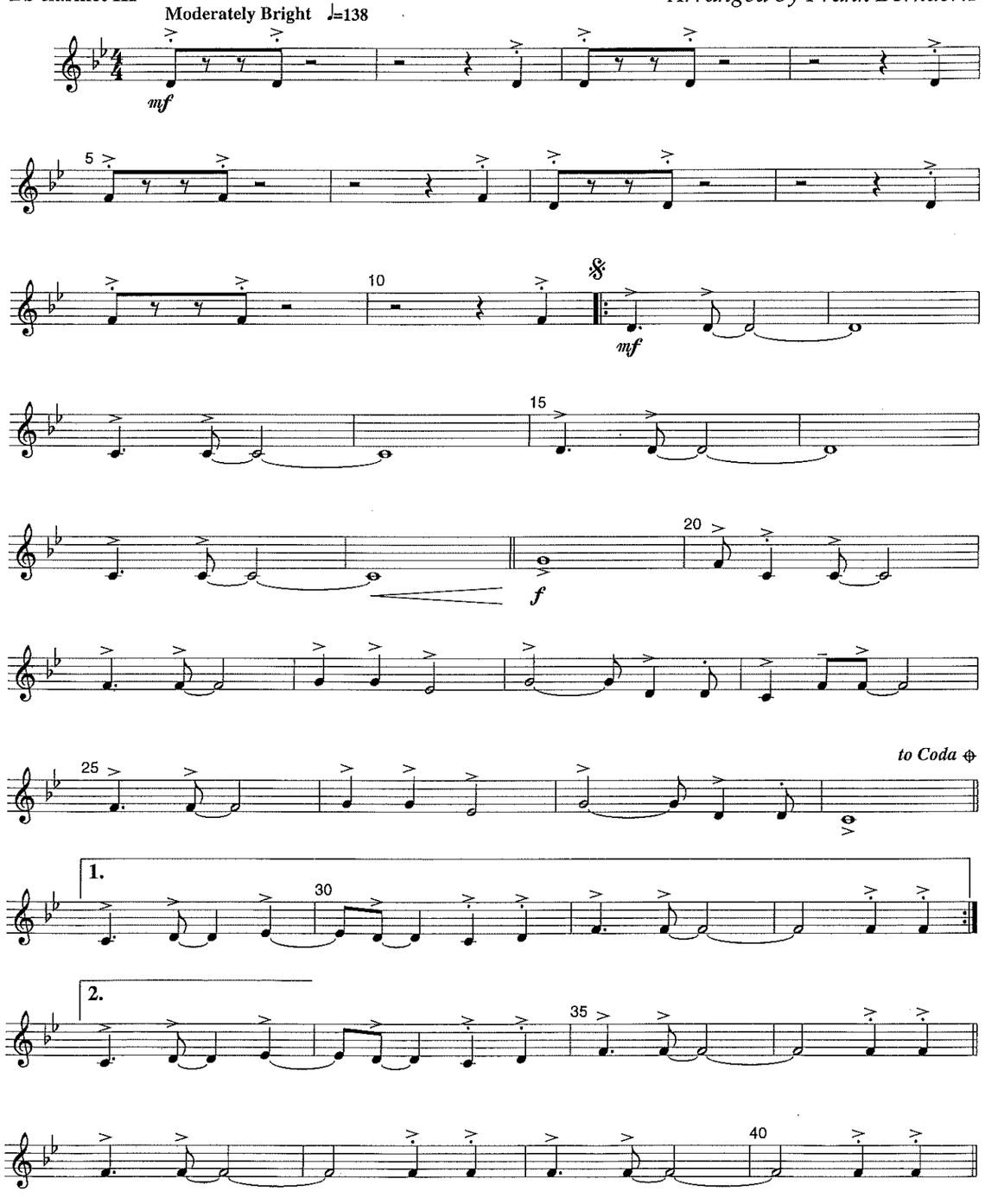

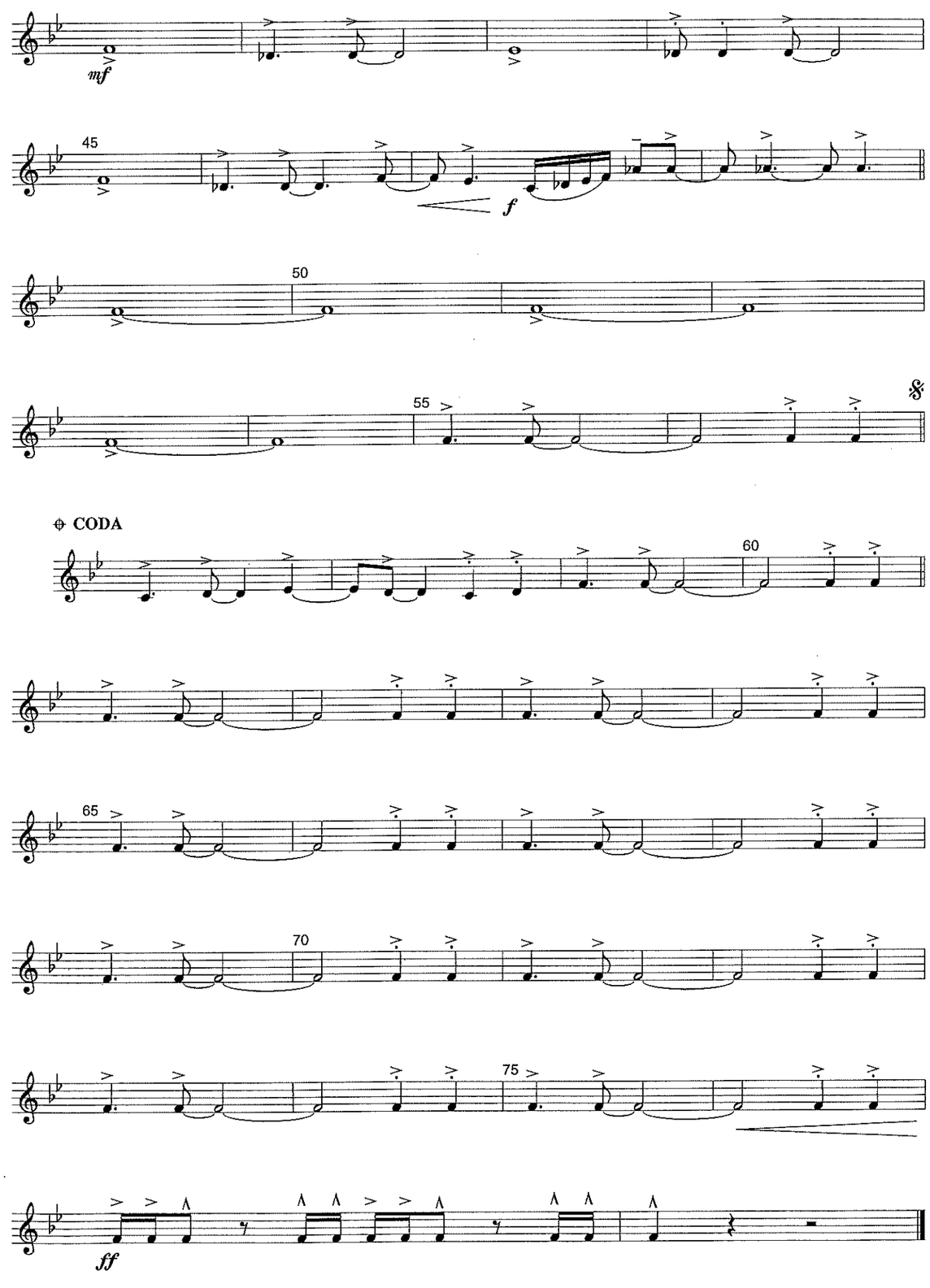

Copyright © 1984 Irving Music Inc., Adams Communications Inc., Almo Music Corp. & Testatyme Music, USA.
Rondor Music (London) Ltd., SW6 4TW. Reproduced by permission of IMP Ltd.
Authorised edition 1999 : Bernaerts Music bvba, Music Publishers, Willebroek-Belgium, E.C.

99.0196

Music & lyrics by Bryan Adams & Jim Vallance

SUMMER OF '69

228

~ Performed by Bryan Adams ~

Eb clarinet

Arranged by Frank Bernaerts

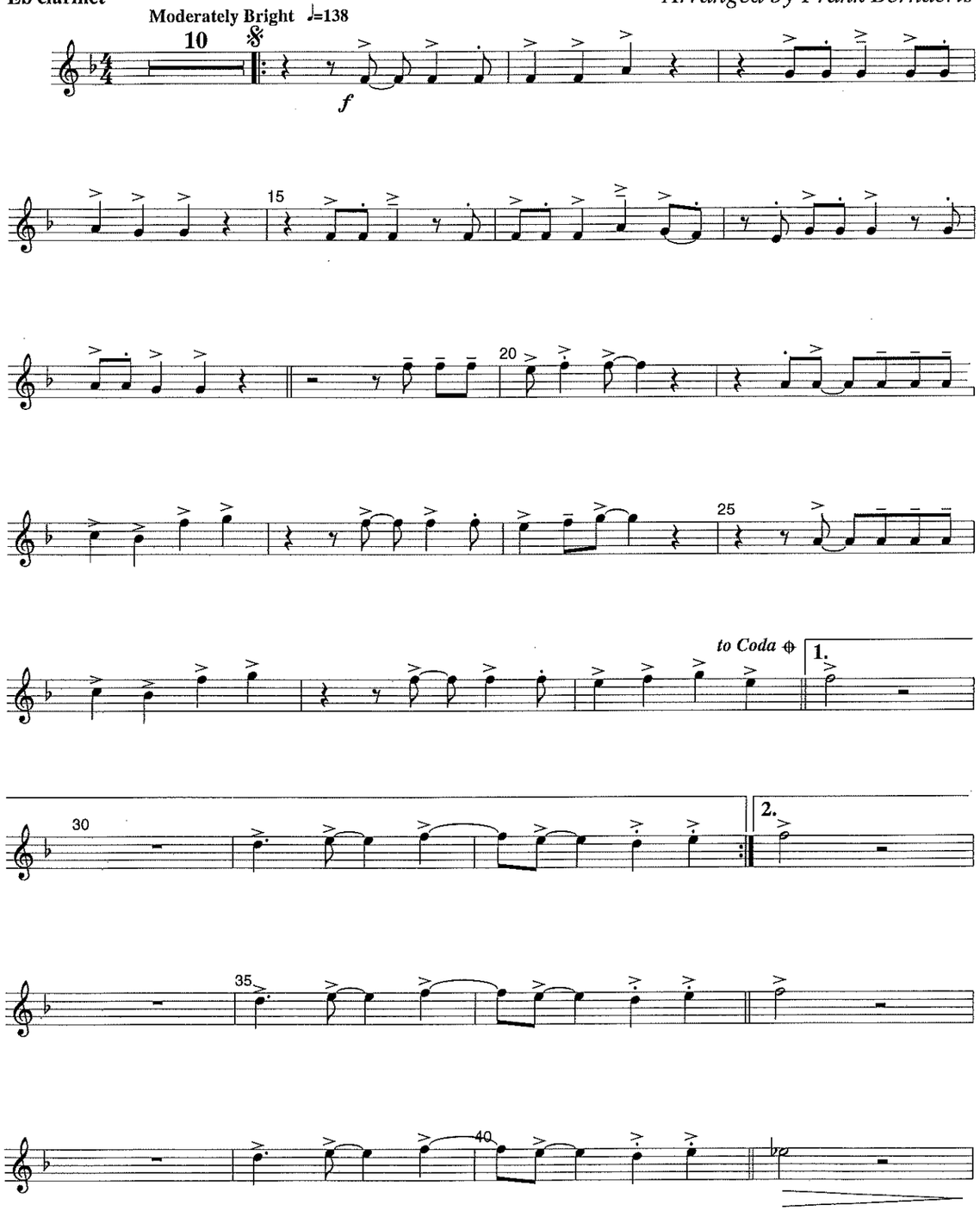

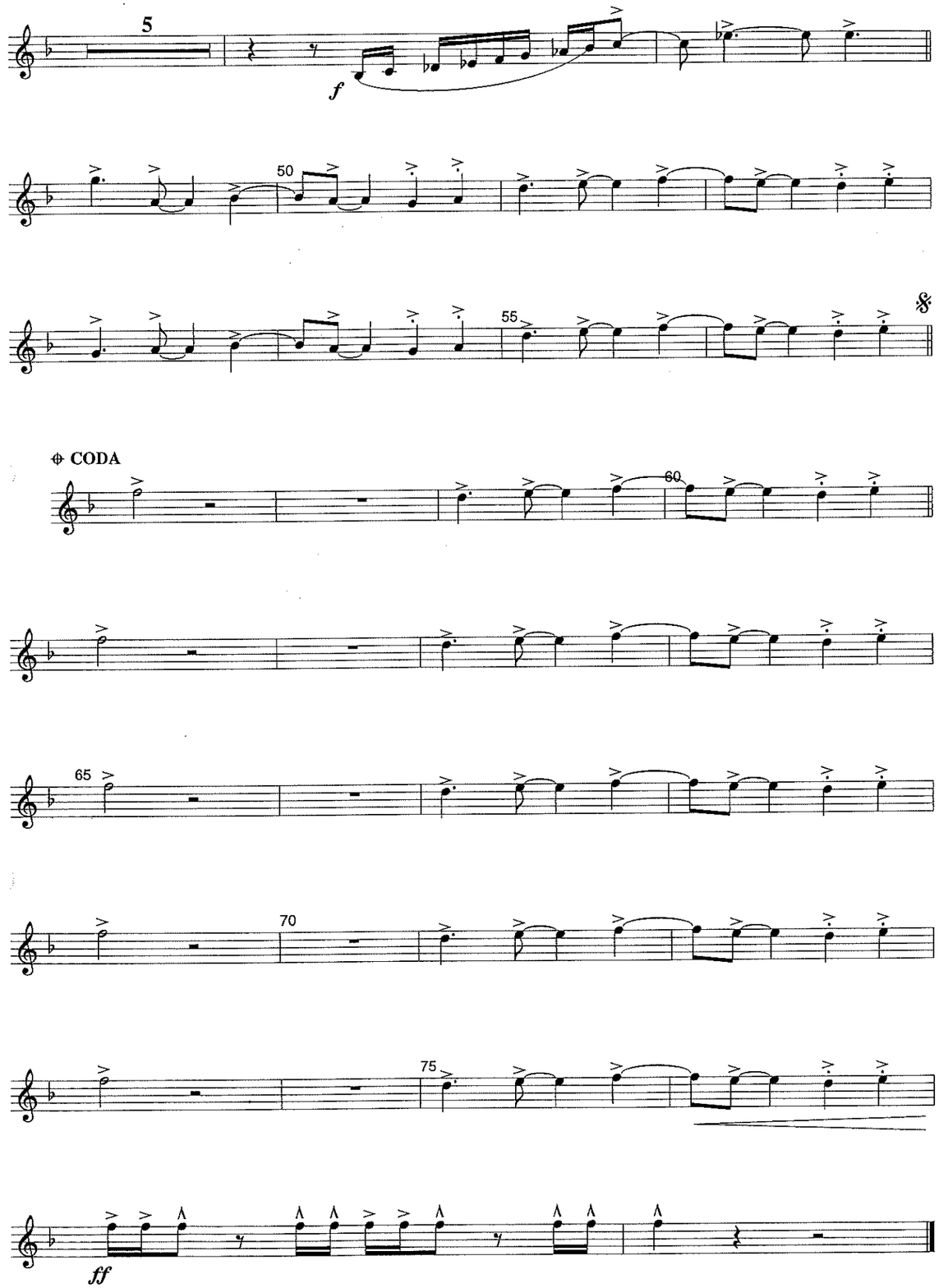

Copyright © 1984 Irving Music Inc., Adams Communications Inc., Almo Music Corp. & Testatyme Music, USA.
Rondor Music (London) Ltd., SW6 4TW. Reproduced by permission of IMP Ltd.
Authorised edition 1999 : Bernaerts Music bvba, Music Publishers, Willebroek-Belgium, E.C.

99.0196

Music & lyrics by Bryan Adams & Jim Vallance

SUMMER OF '69

228

~ Performed by Bryan Adams ~

Bb bass clarinet

Arranged by Frank Bernaerts

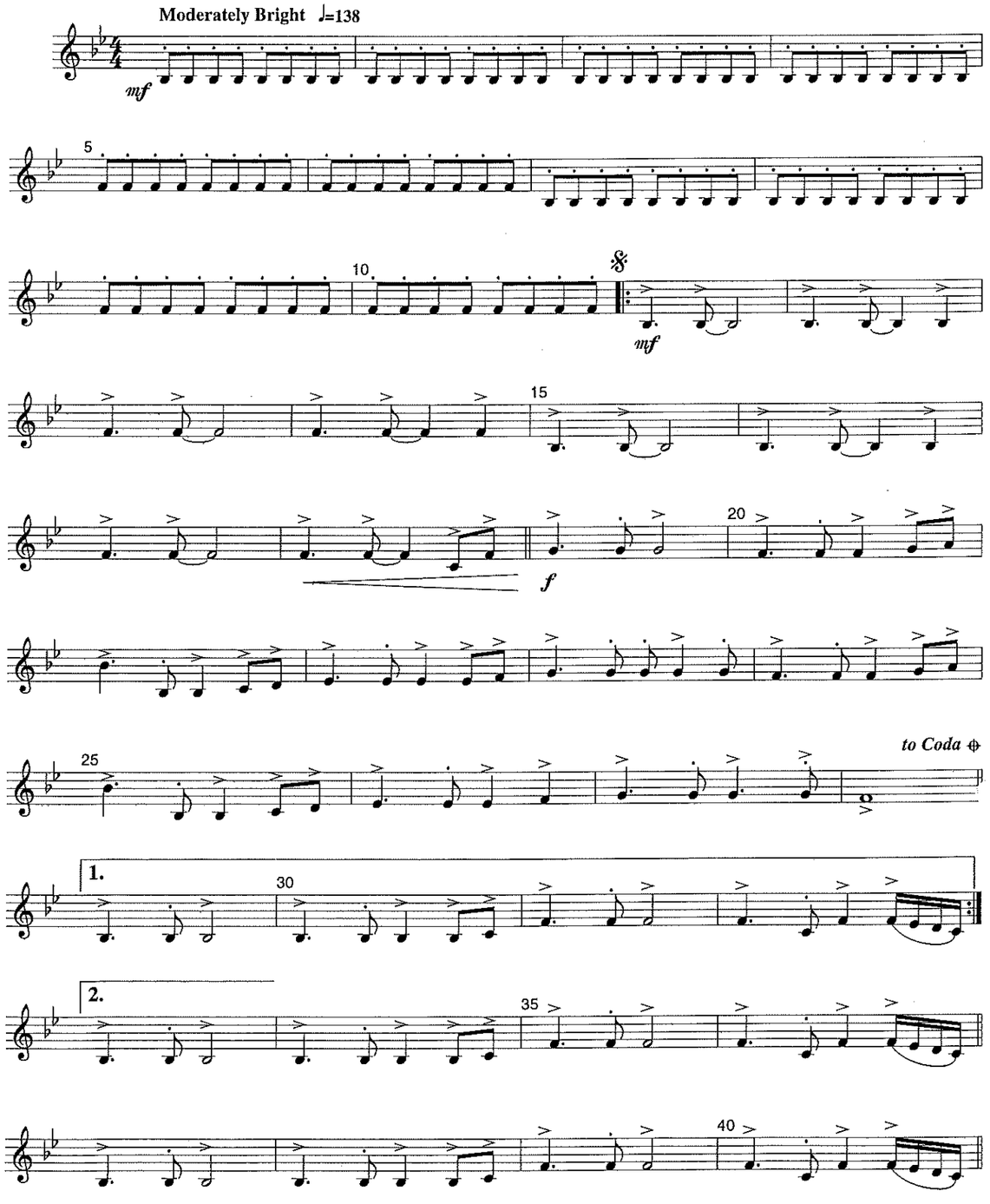

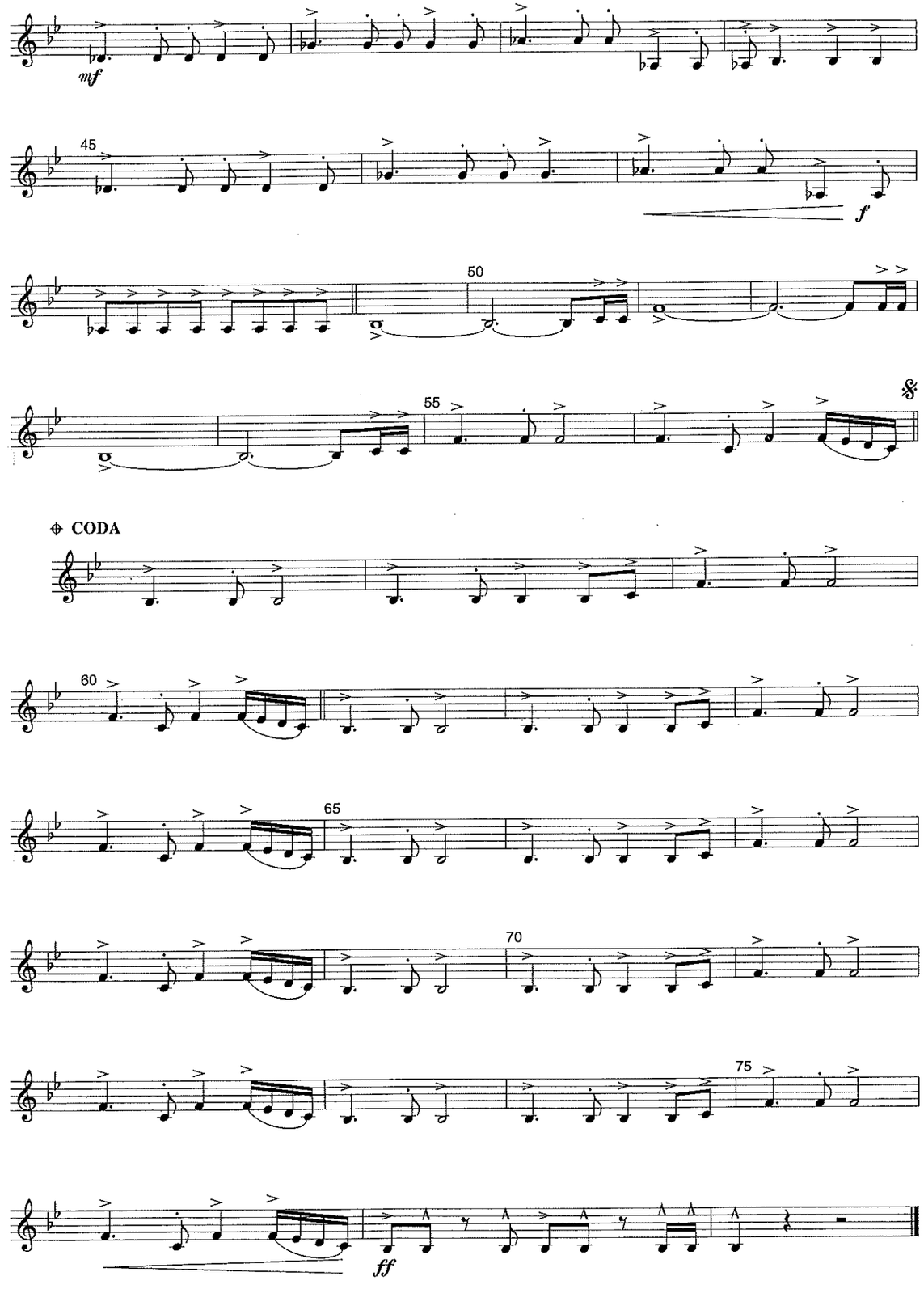

Copyright © 1984 Irving Music Inc., Adams Communications Inc., Almo Music Corp. & Testatyme Music, USA.
Rondor Music (London) Ltd., SW6 4TW. Reproduced by permission of IMP Ltd.
Authorised edition 1999 : Bernaerts Music bvba, Music Publishers, Willebroek-Belgium, E.C.

99.0196

Music & lyrics by Bryan Adams & Jim Vallance

SUMMER OF '69

228

~ Performed by Bryan Adams ~

Bassoon C

Arranged by Frank Bernaerts

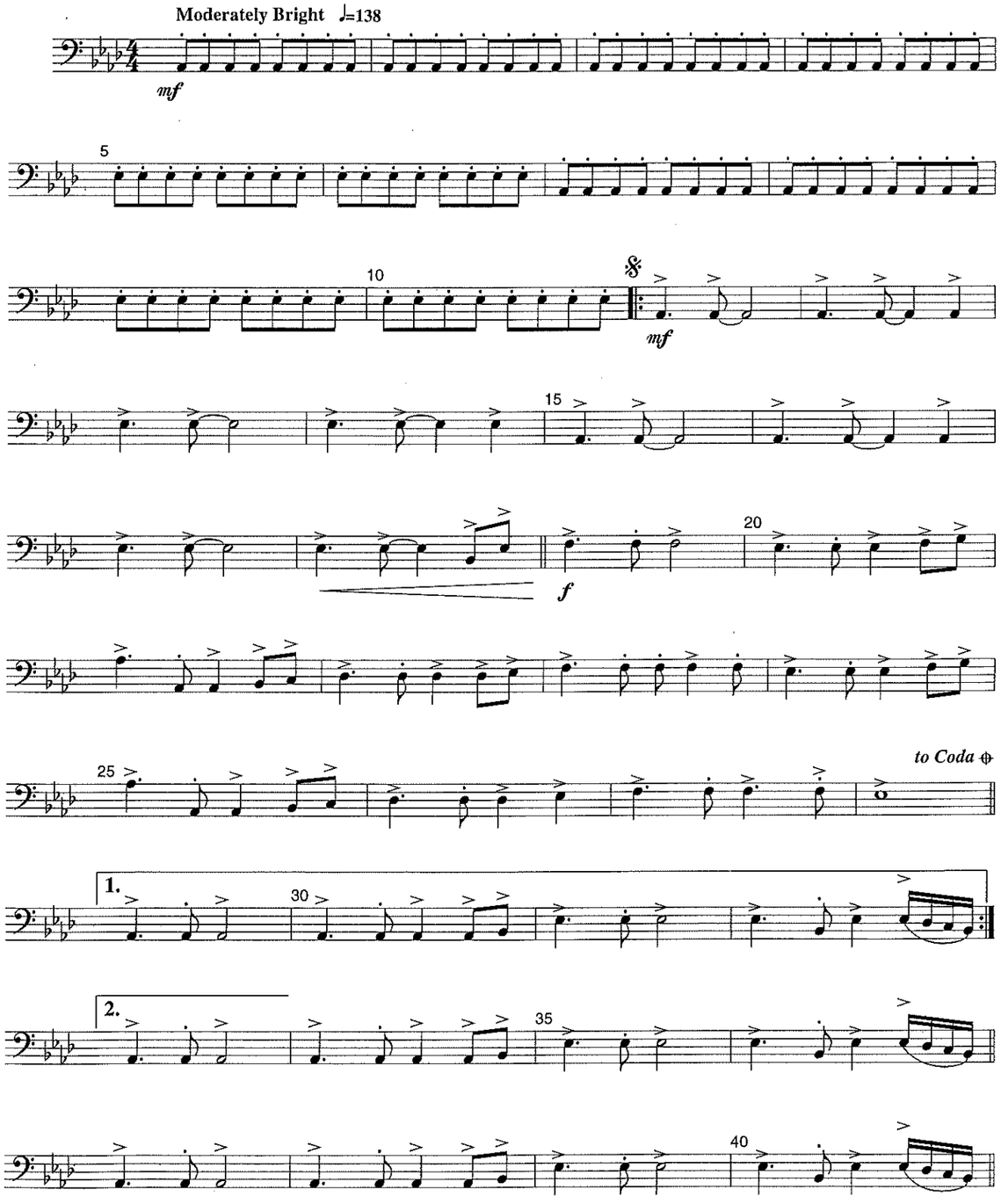

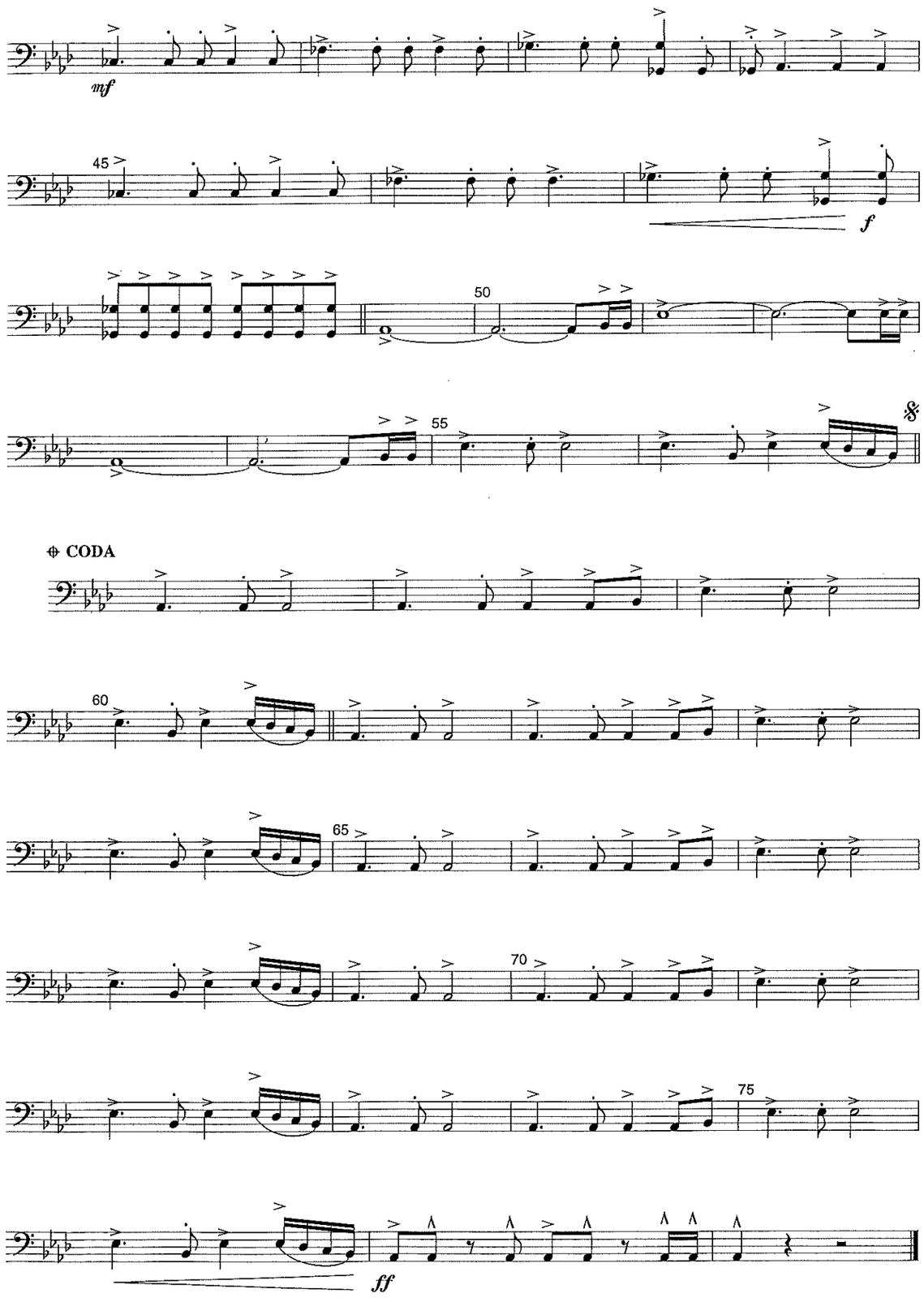

Copyright © 1984 Irving Music Inc., Adams Communications Inc., Almo Music Corp. & Testatyme Music, USA.
Rondor Music (London) Ltd., SW6 4TW. Reproduced by permission of IMP Ltd.
Authorised edition 1999 : Bernaerts Music bvba, Music Publishers, Willebroek-Belgium, E.C.

99.0196

Music & lyrics by Bryan Adams & Jim Vallance

SUMMER OF '69

~ Performed by Bryan Adams ~

228

Oboe C

Arranged by Frank Bernaerts

Moderately Bright ♩=138

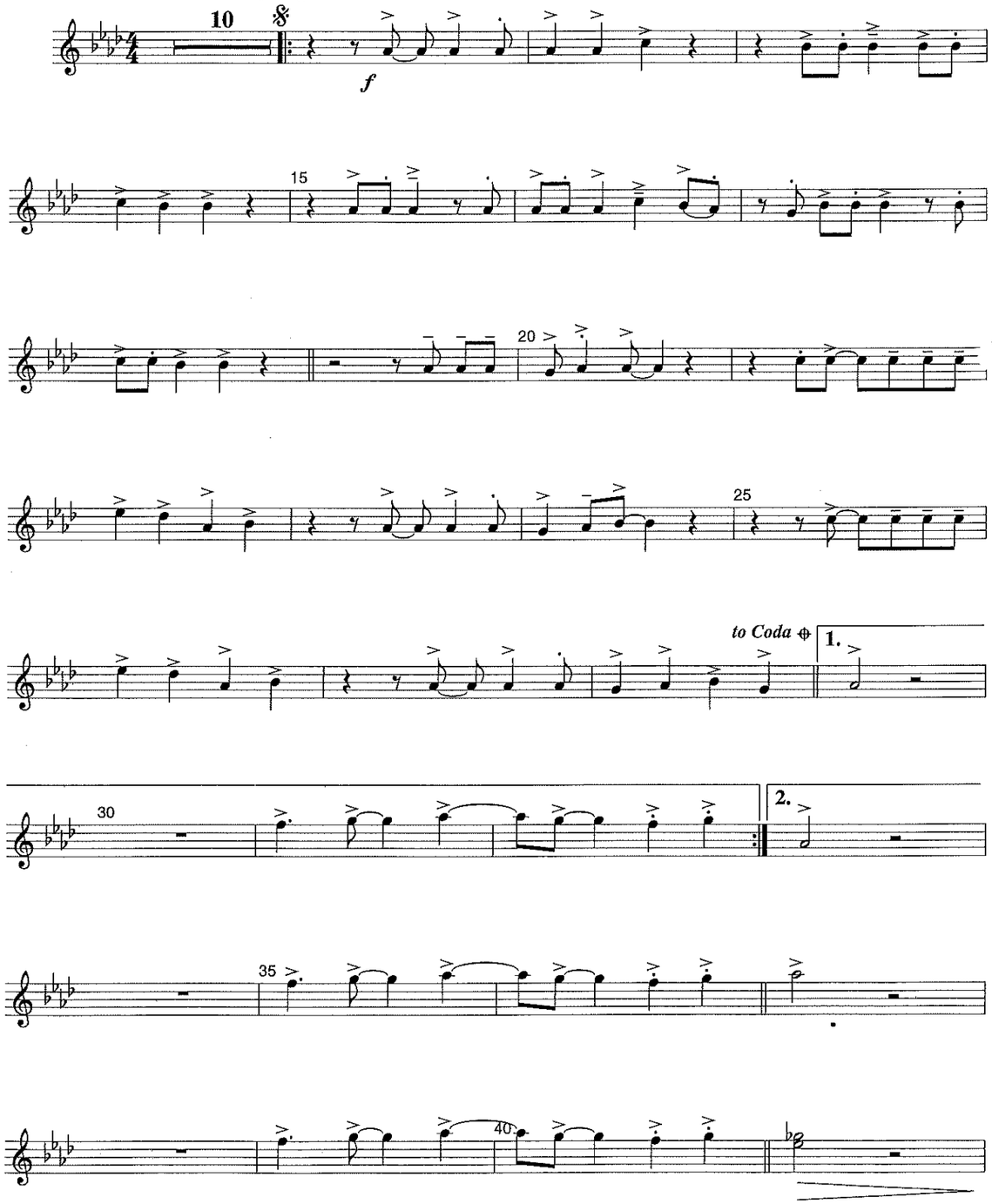

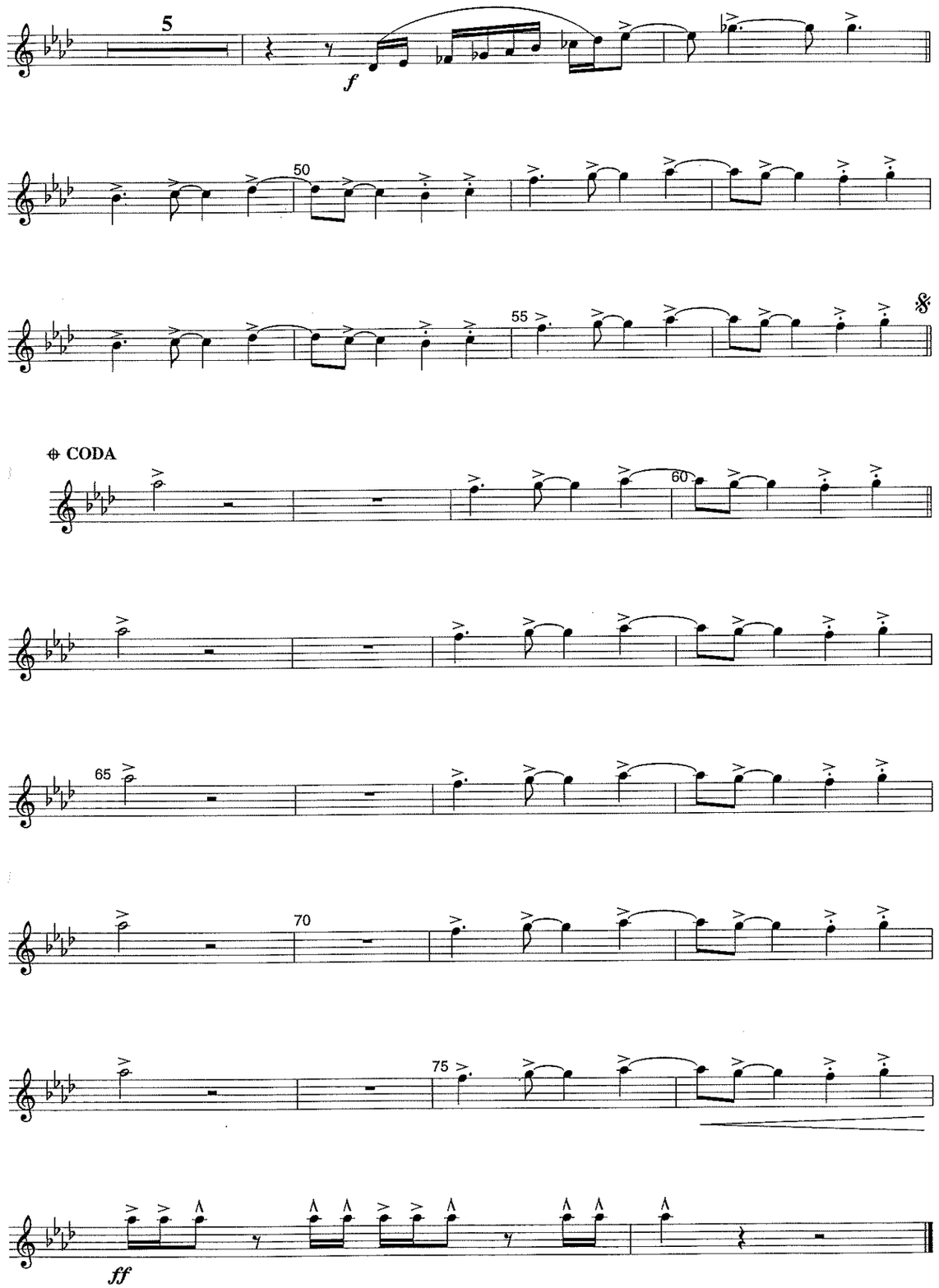

Copyright © 1984 Irving Music Inc., Adams Communications Inc., Almo Music Corp. & Testatyme Music, USA.
Rondor Music (London) Ltd., SW6 4TW. Reproduced by permission of IMP Ltd.
Authorised edition 1999 : Bernaerts Music bvba, Music Publishers, Willebroek-Belgium, E.C.

99.0196

Music & lyrics by Bryan Adams & Jim Vallance

SUMMER OF '69

~ Performed by Bryan Adams ~

♭ 228

Bb soprano sax.

Arranged by Frank Bernaerts

Moderately Bright ♩=138

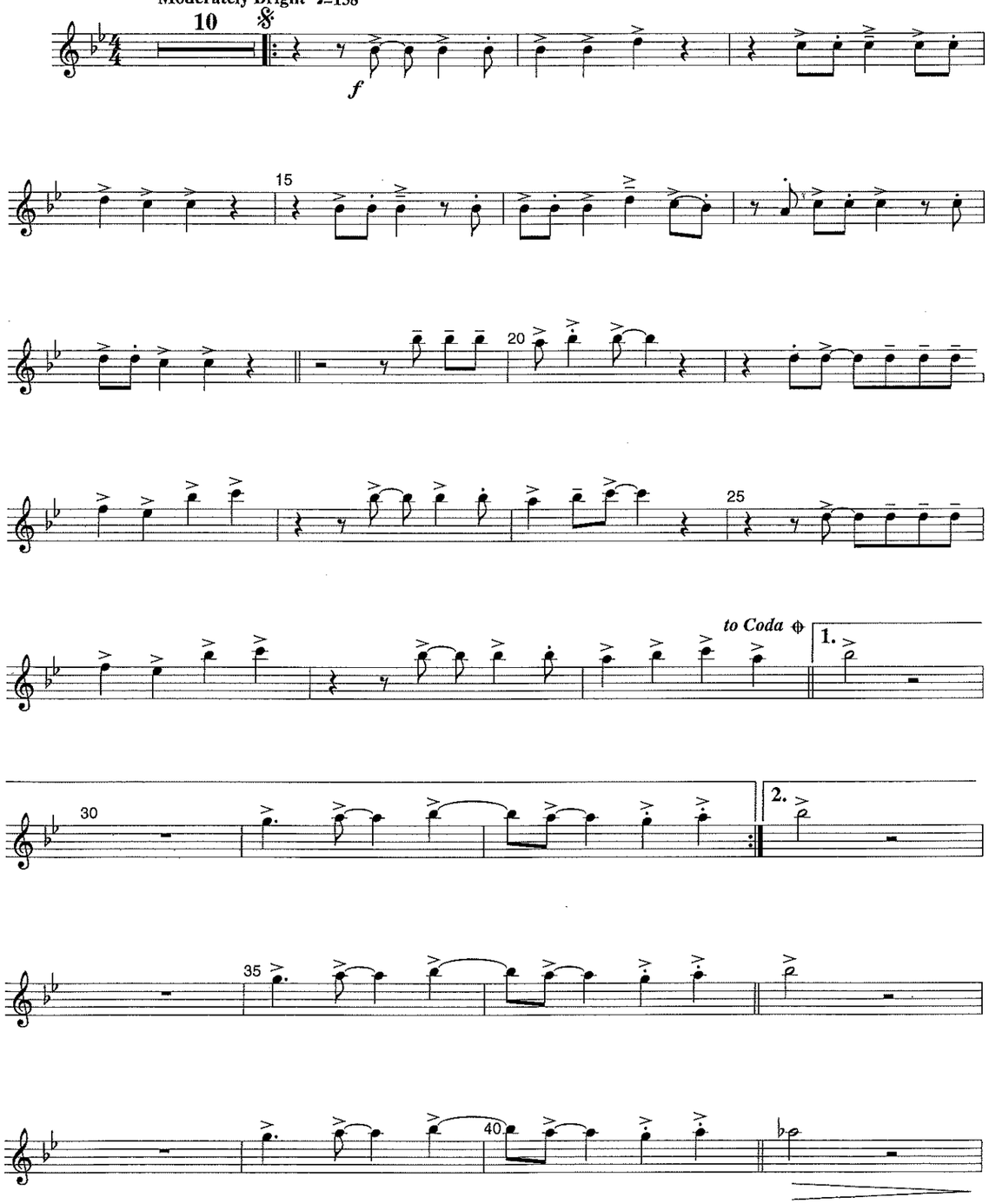

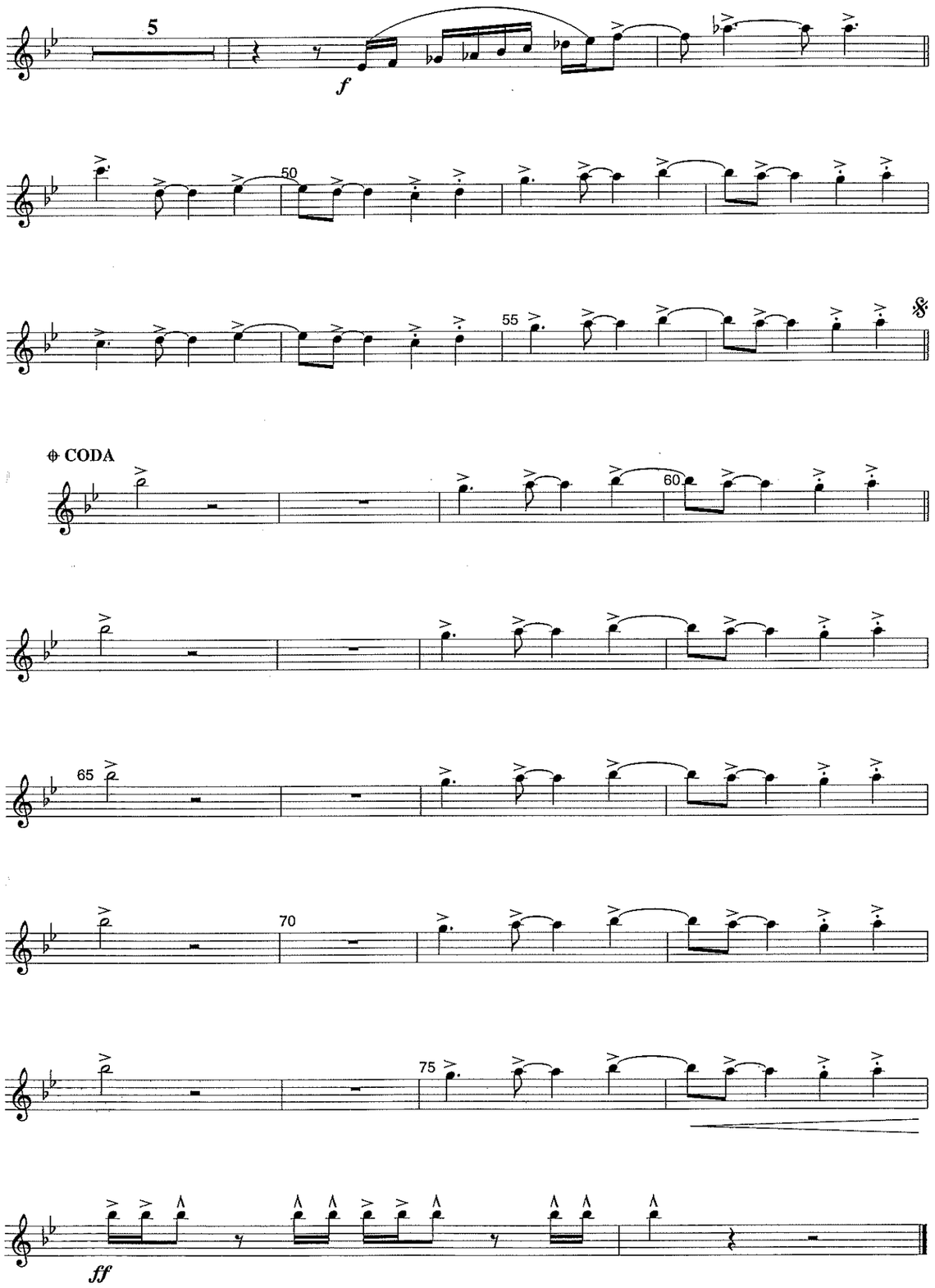

Copyright © 1984 Irving Music Inc., Adams Communications Inc., Almo Music Corp. & Testatyme Music, USA.
Rondor Music (London) Ltd., SW6 4TW. Reproduced by permission of IMP Ltd.
Authorised edition 1999 : Bernaerts Music bvba, Music Publishers, Willebroek-Belgium, E.C.

99.0196

Music & lyrics by Bryan Adams & Jim Vallance

SUMMER OF '69

~ Performed by Bryan Adams ~

Eb alto sax. I/II

Arranged by Frank Bernaerts

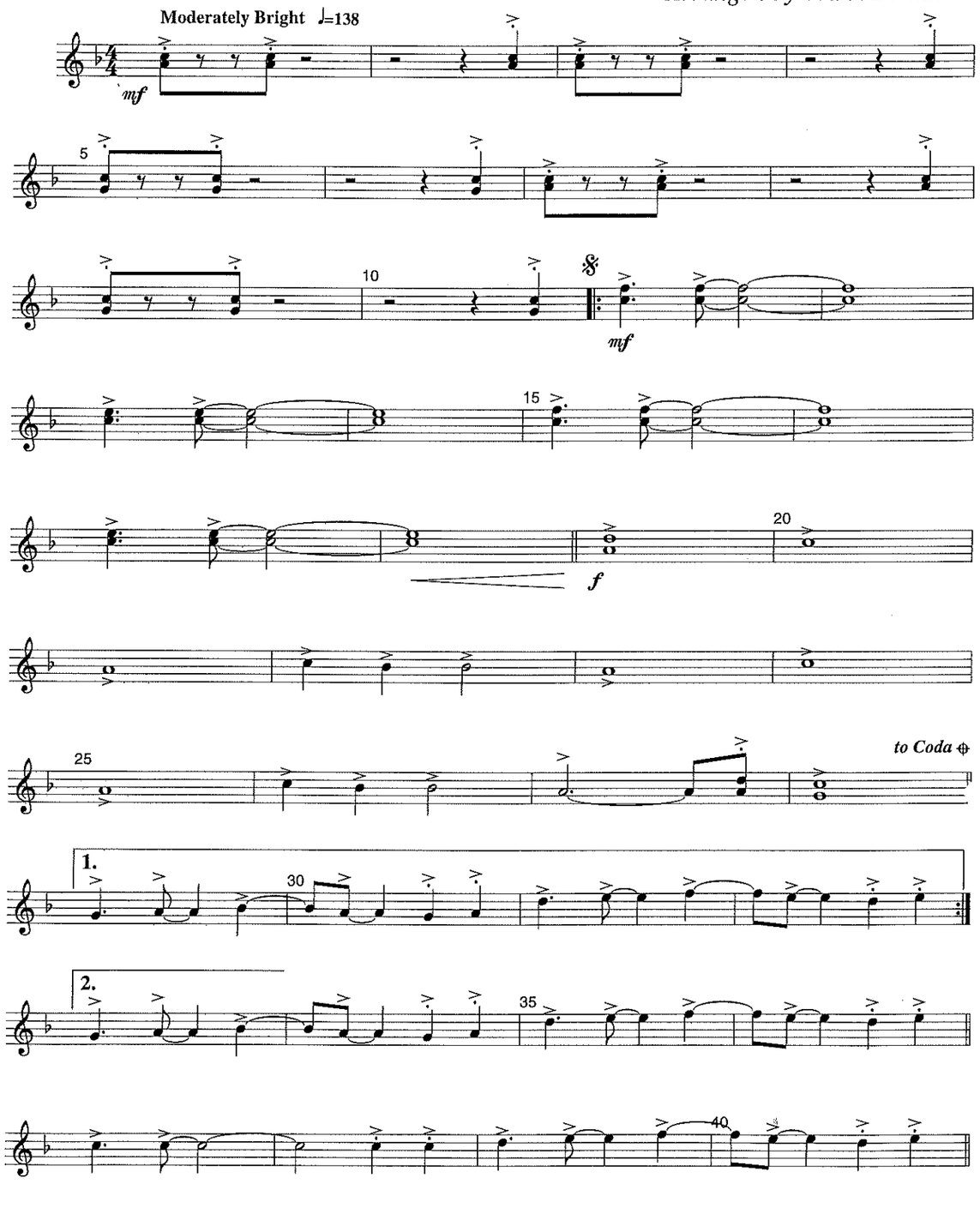

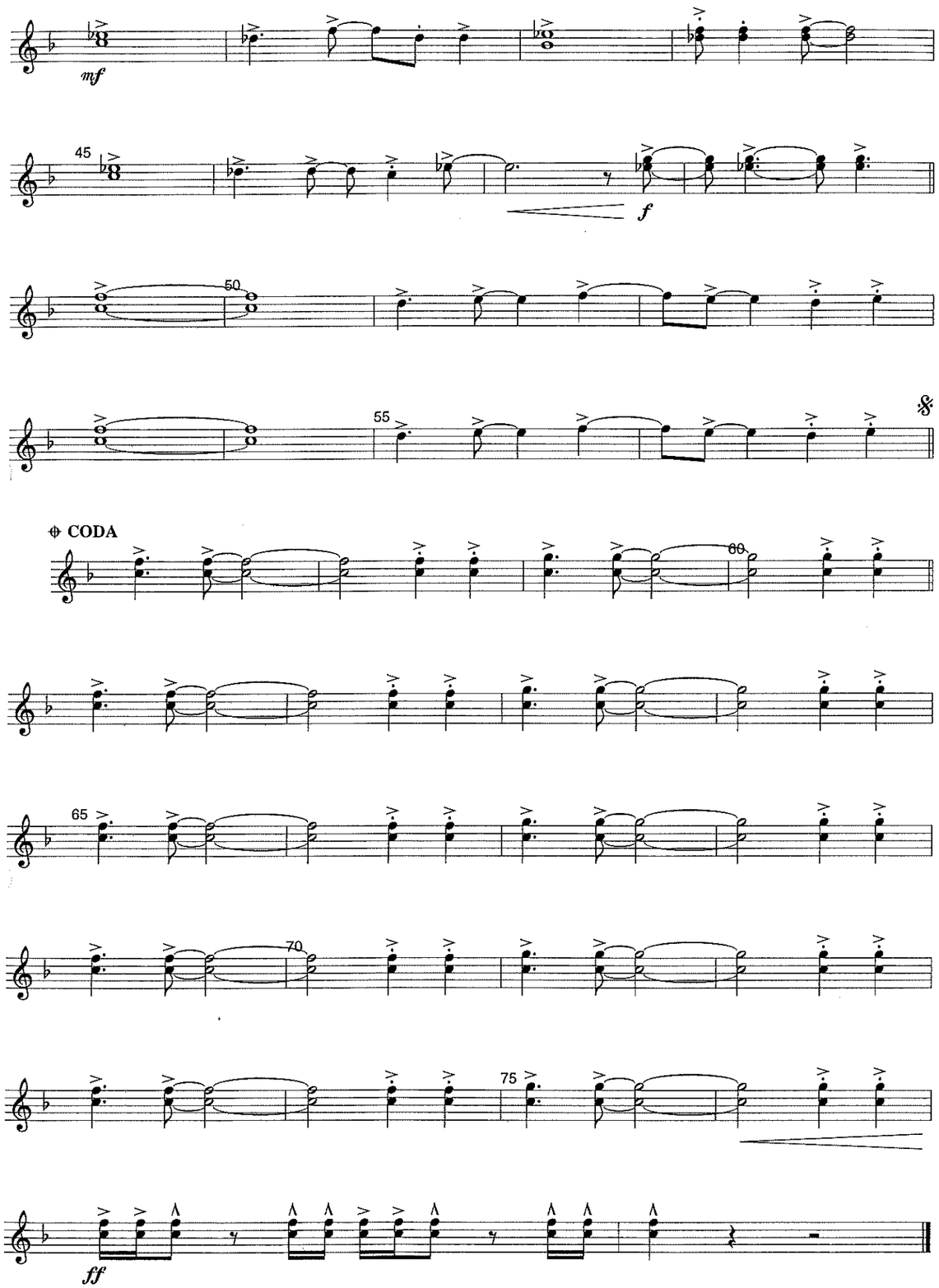

Copyright © 1984 Irving Music Inc., Adams Communications Inc., Almo Music Corp. & Testatyme Music, USA.
Rondor Music (London) Ltd., SW6 4TW. Reproduced by permission of IMP Ltd.
Authorised edition 1999 : Bernaerts Music bvba, Music Publishers, Willebroek-Belgium, E.C.

99.0196

Music & lyrics by Bryan Adams & Jim Vallance

SUMMER OF '69

228

~ Performed by Bryan Adams ~

Bb tenor sax.

Arranged by Frank Bernaerts

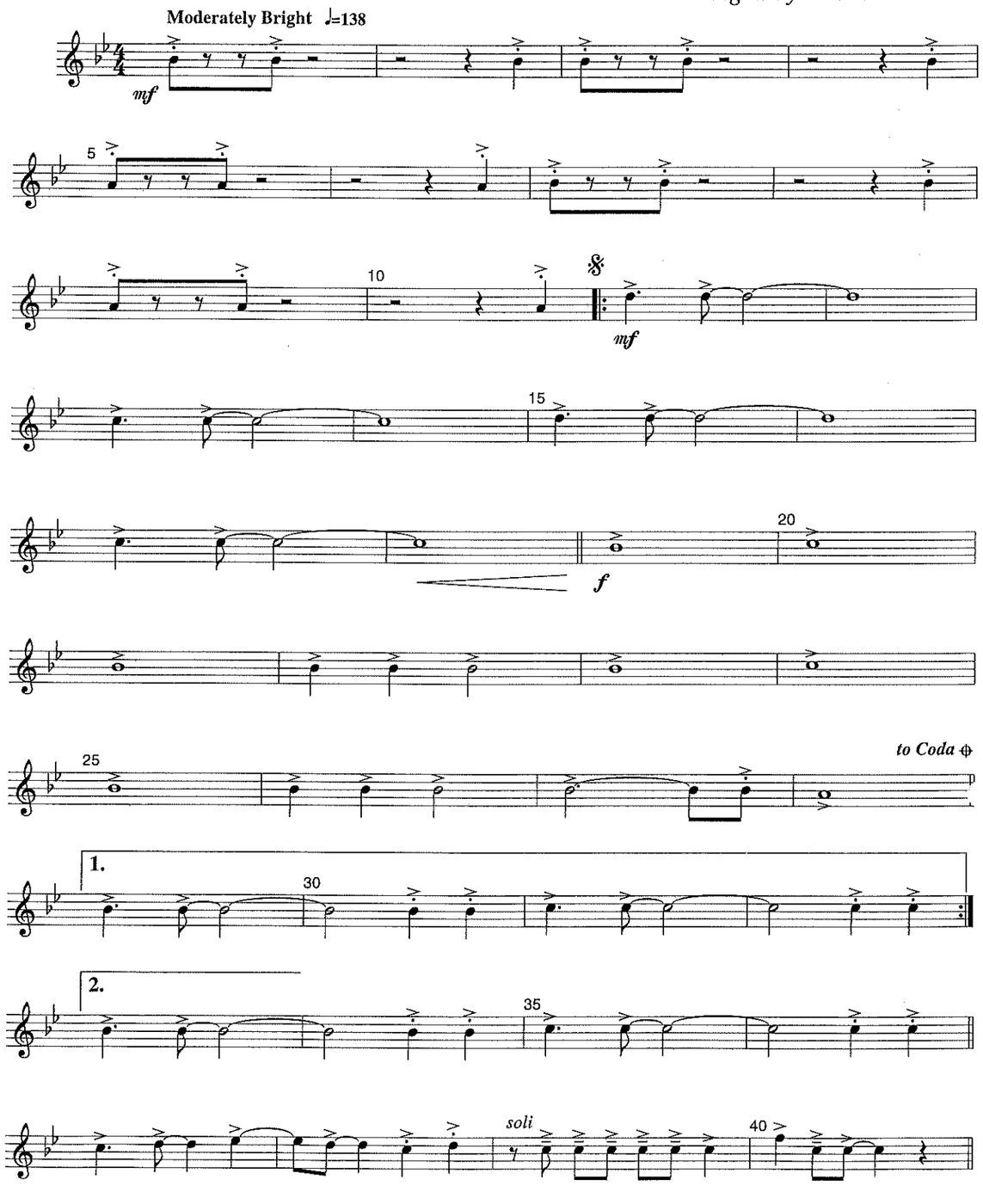

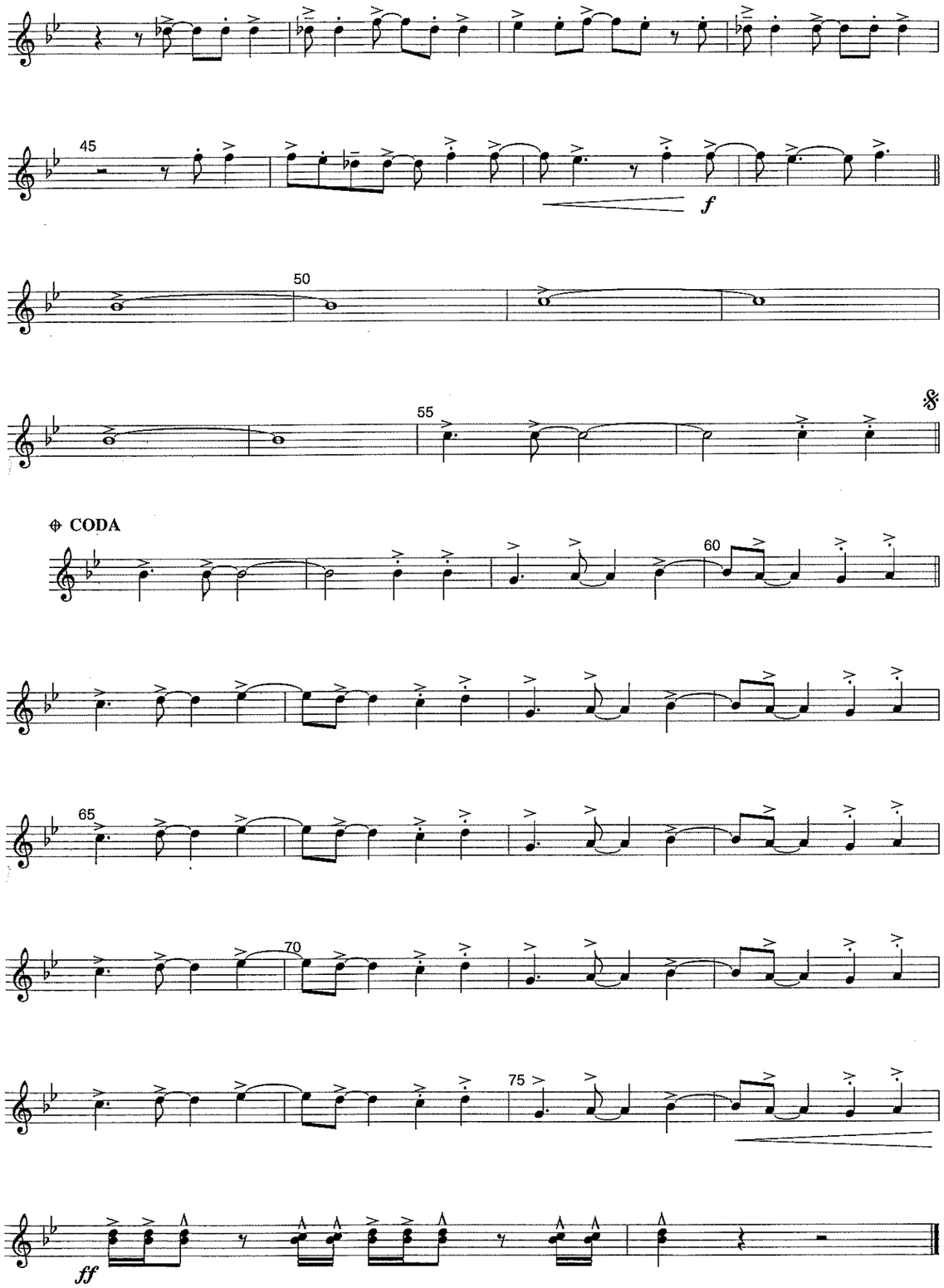

Copyright © 1984 Irving Music Inc., Adams Communications Inc., Almo Music Corp. & Testatyme Music, USA.
Rondor Music (London) Ltd., SW6 4TW. Reproduced by permission of IMP Ltd.
Authorised edition 1999 : Bernaerts Music bvba, Music Publishers, Willebroek-Belgium, E.C.

99.0196

Music & lyrics by Bryan Adams & Jim Vallance

SUMMER OF '69

228

~ Performed by Bryan Adams ~

Eb baritone sax.

Arranged by Frank Bernaerts

Moderately Bright ♩=138

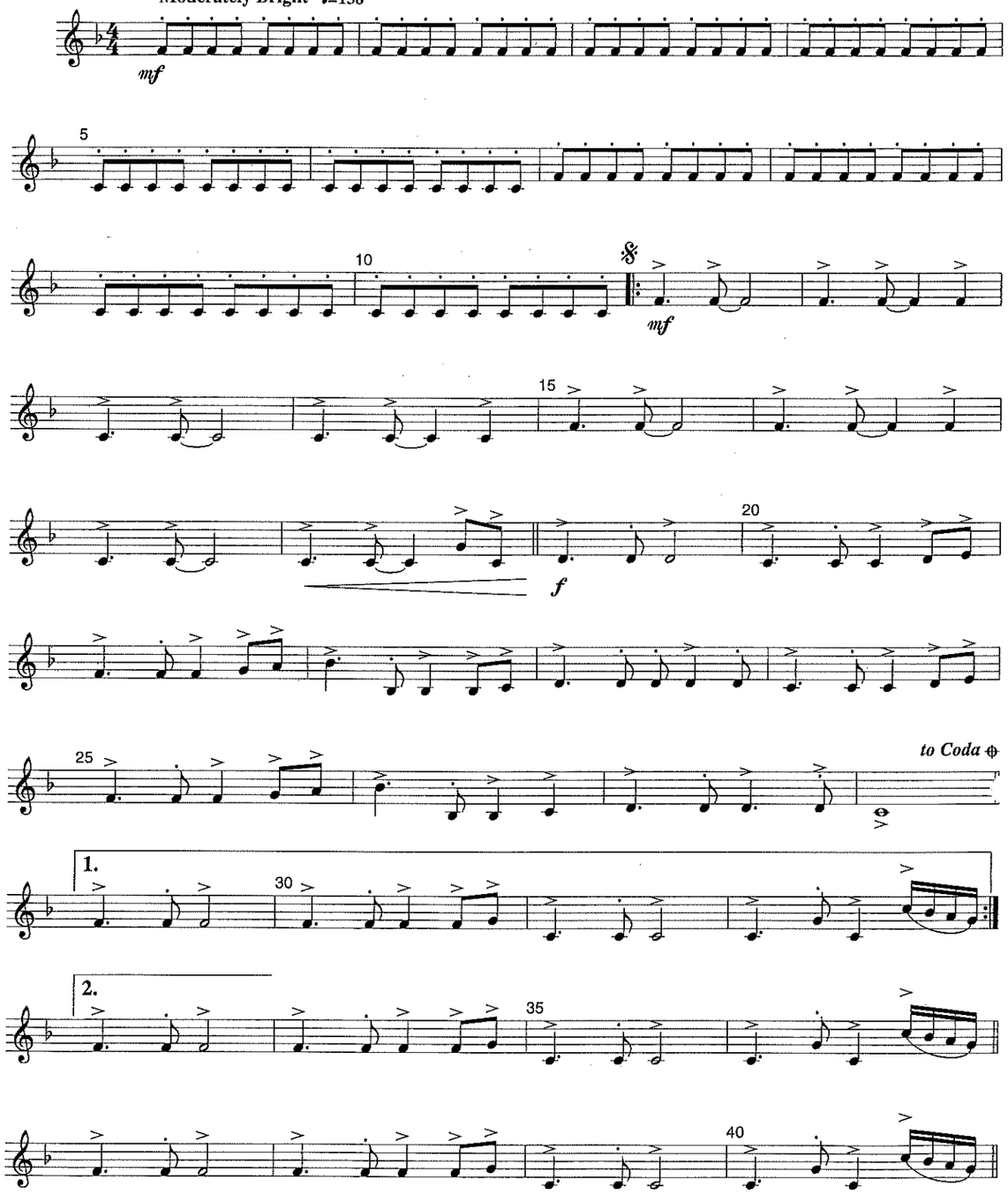

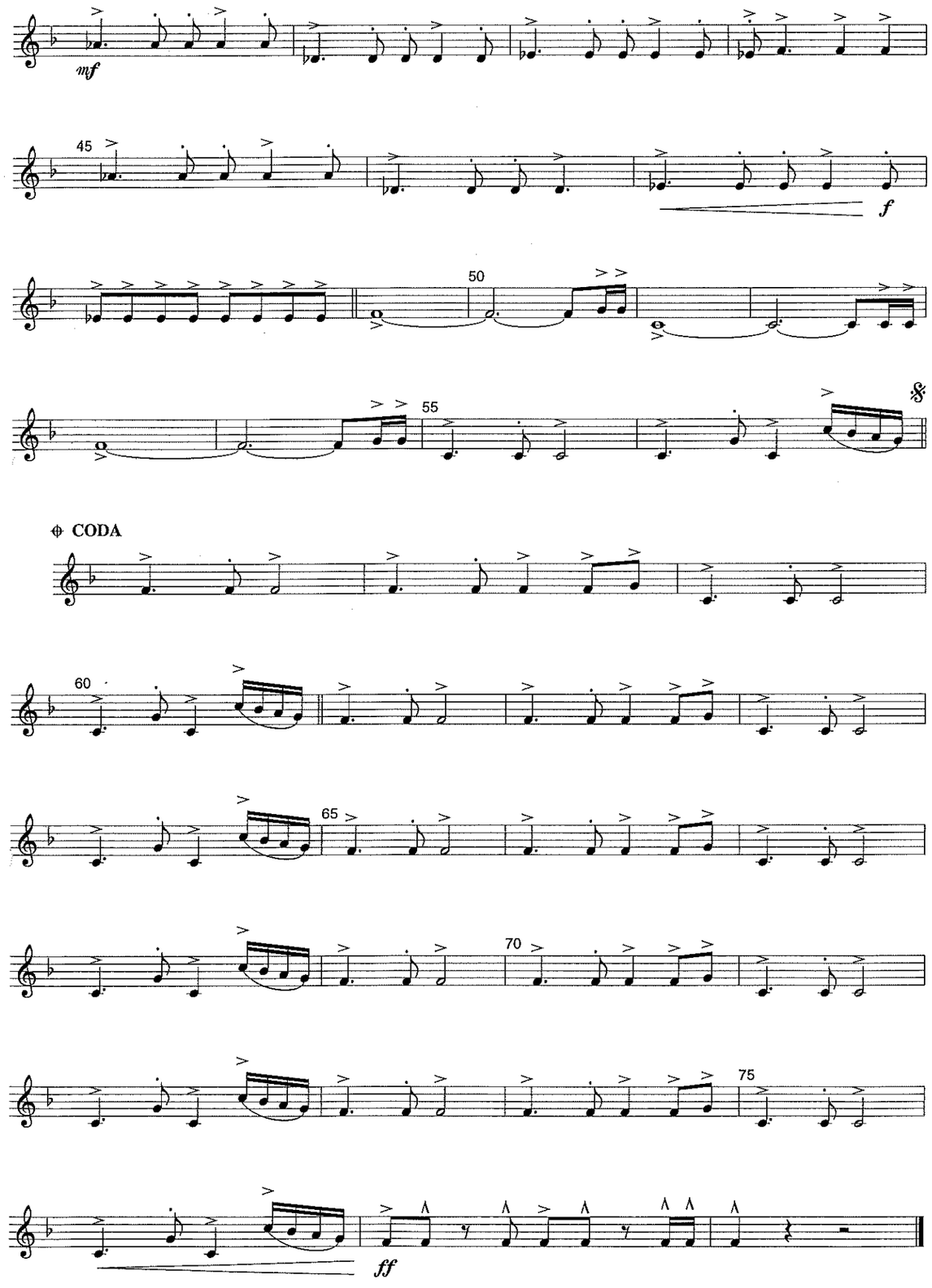

Copyright © 1984 Irving Music Inc., Adams Communications Inc., Almo Music Corp. & Testatyme Music, USA.
Rondor Music (London) Ltd., SW6 4TW. Reproduced by permission of IMP Ltd.
Authorised edition 1999 : Bernaerts Music bvba, Music Publishers, Willebroek-Belgium, E.C.

99.0196