Music & lyrics by Bryan Adams & Jim Vallance

SUMMER OF '69

~ Performed by Bryan Adams ~

228

Drums **Moderately Bright** ♩=138

Arranged by Frank Bernaerts

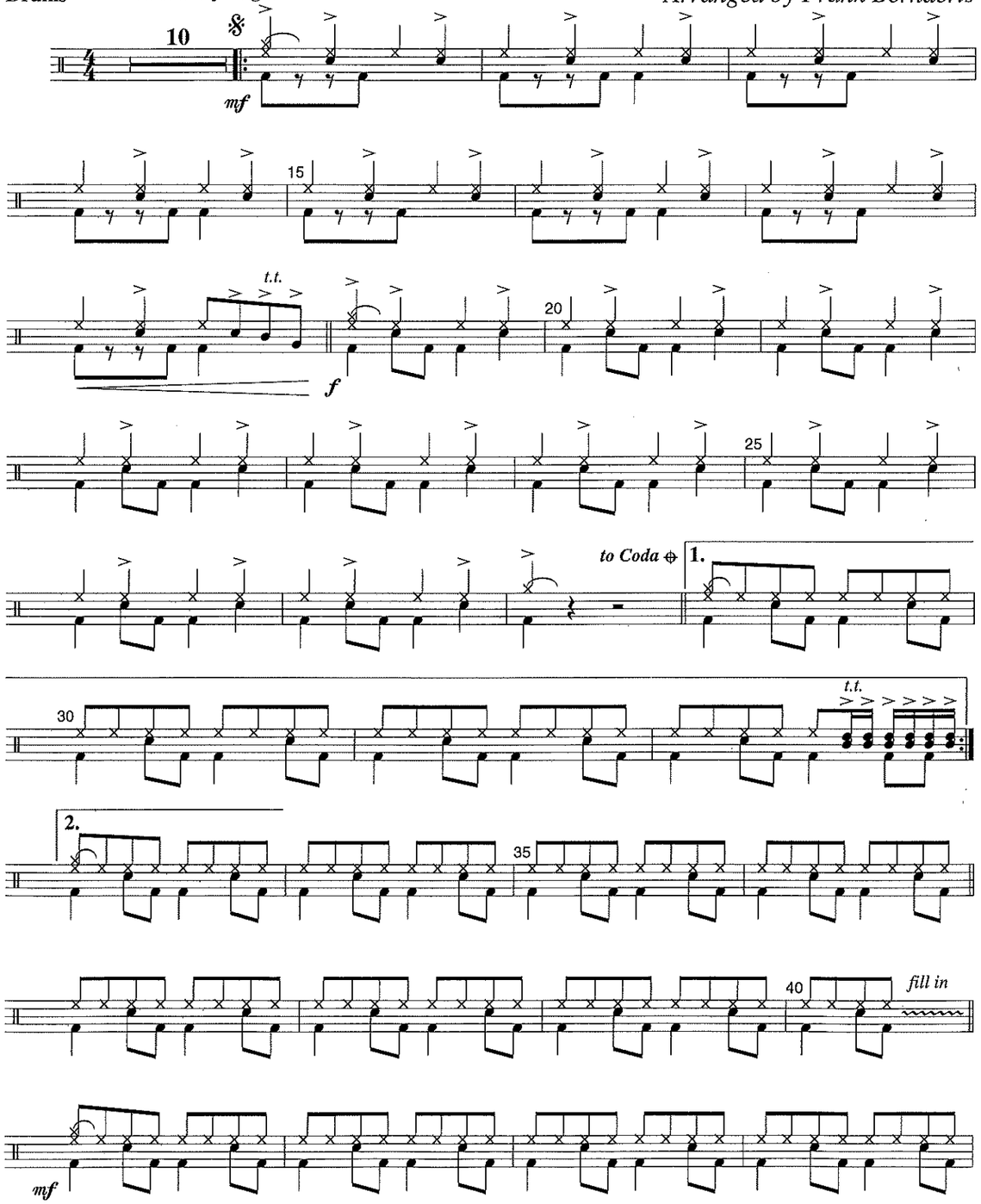

Copyright © 1984 Irving Music Inc., Adams Communications Inc., Almo Music Corp. & Testatyme Music, USA.
Rondor Music (London) Ltd., SW6 4TW. Reproduced by permission of IMP Ltd.
Authorised edition 1999 : Bernaerts Music bvba, Music Publishers, Willebroek-Belgium, E.C.

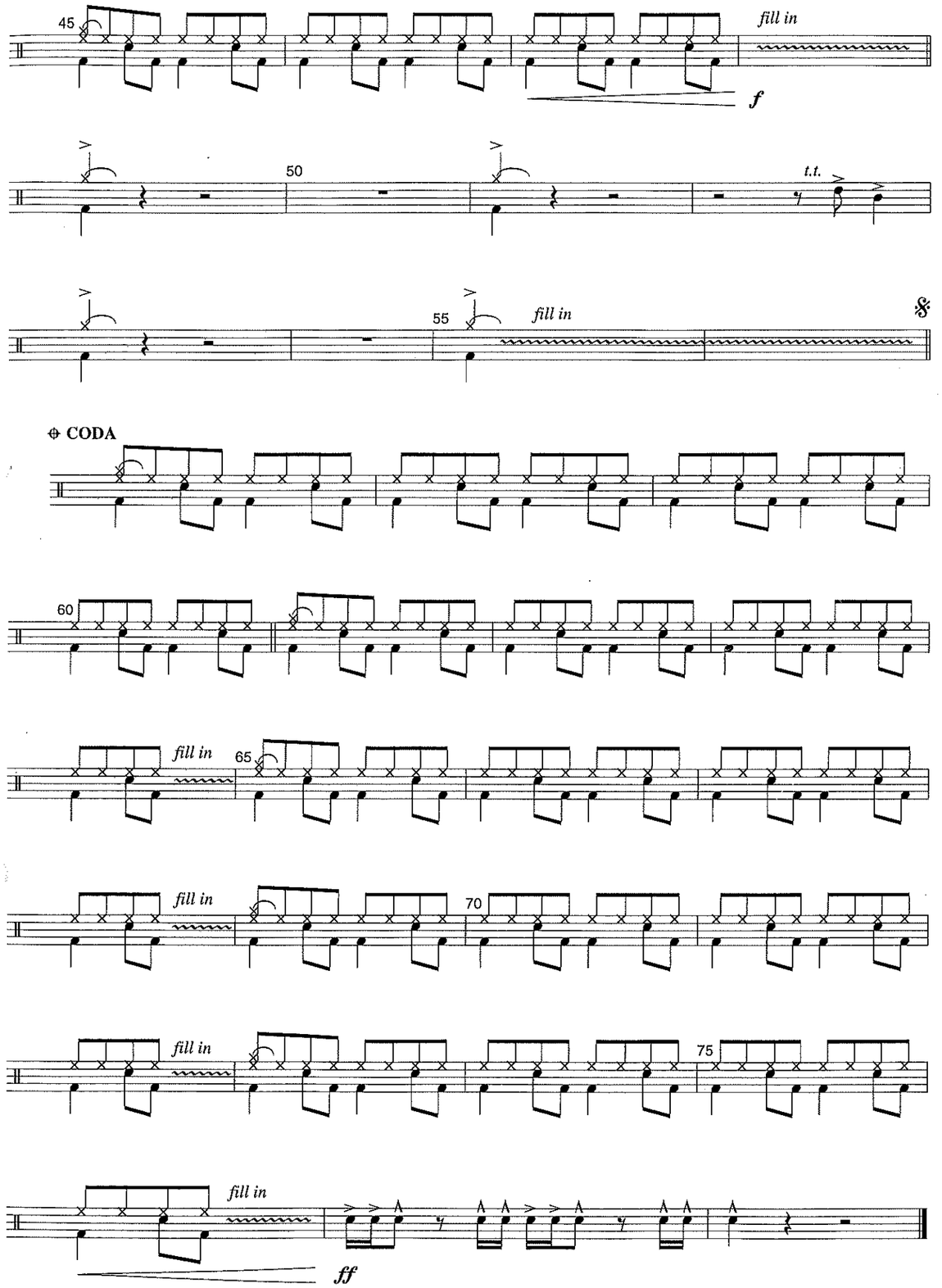

Music & lyrics by Bryan Adams & Jim Vallance

SUMMER OF '69

~ Performed by Bryan Adams ~

Tambourine

Moderately Bright ♩=138

Arranged by Frank Bernaerts

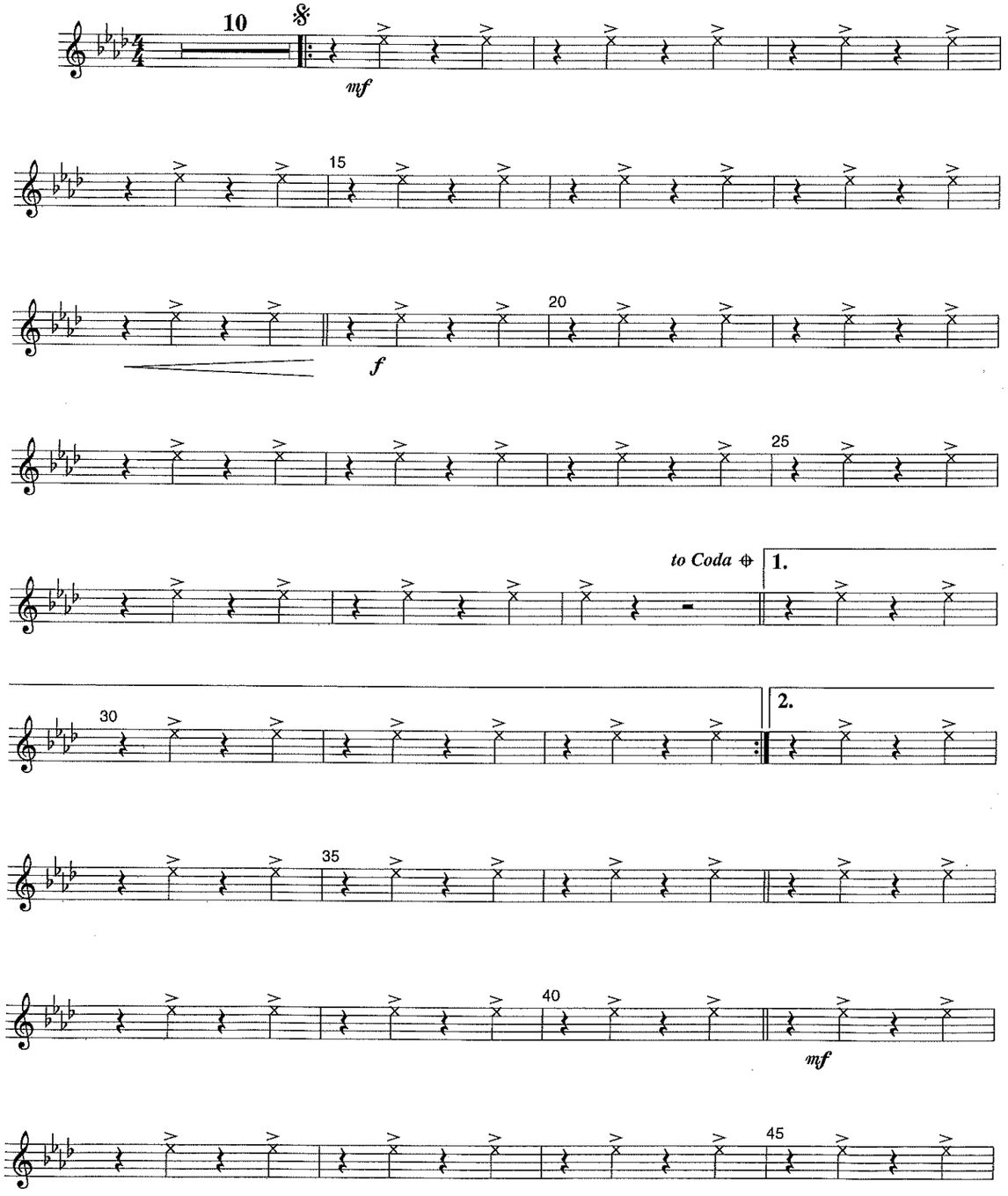

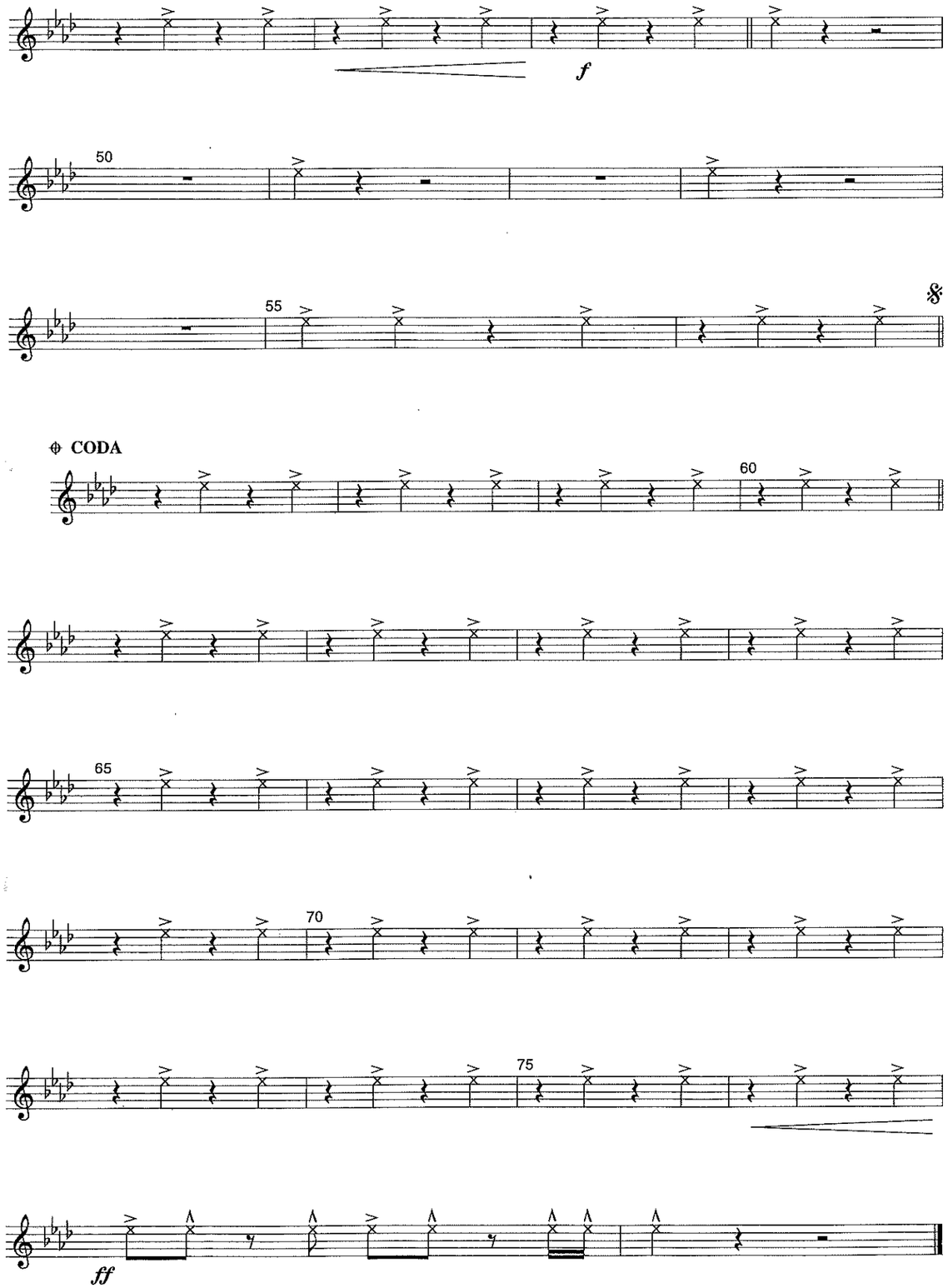

Copyright © 1984 Irving Music Inc., Adams Communications Inc., Almo Music Corp. & Testatyme Music, USA.
Rondor Music (London) Ltd., SW6 4TW. Reproduced by permission of IMP Ltd.
Authorised edition 1999 : Bernaerts Music bvba, Music Publishers, Willebroek-Belgium, E.C.

99.0196

Music & lyrics by Bryan Adams & Jim Vallance

SUMMER OF '69

~ Performed by Bryan Adams ~

Timpani

Arranged by Frank Bernaerts

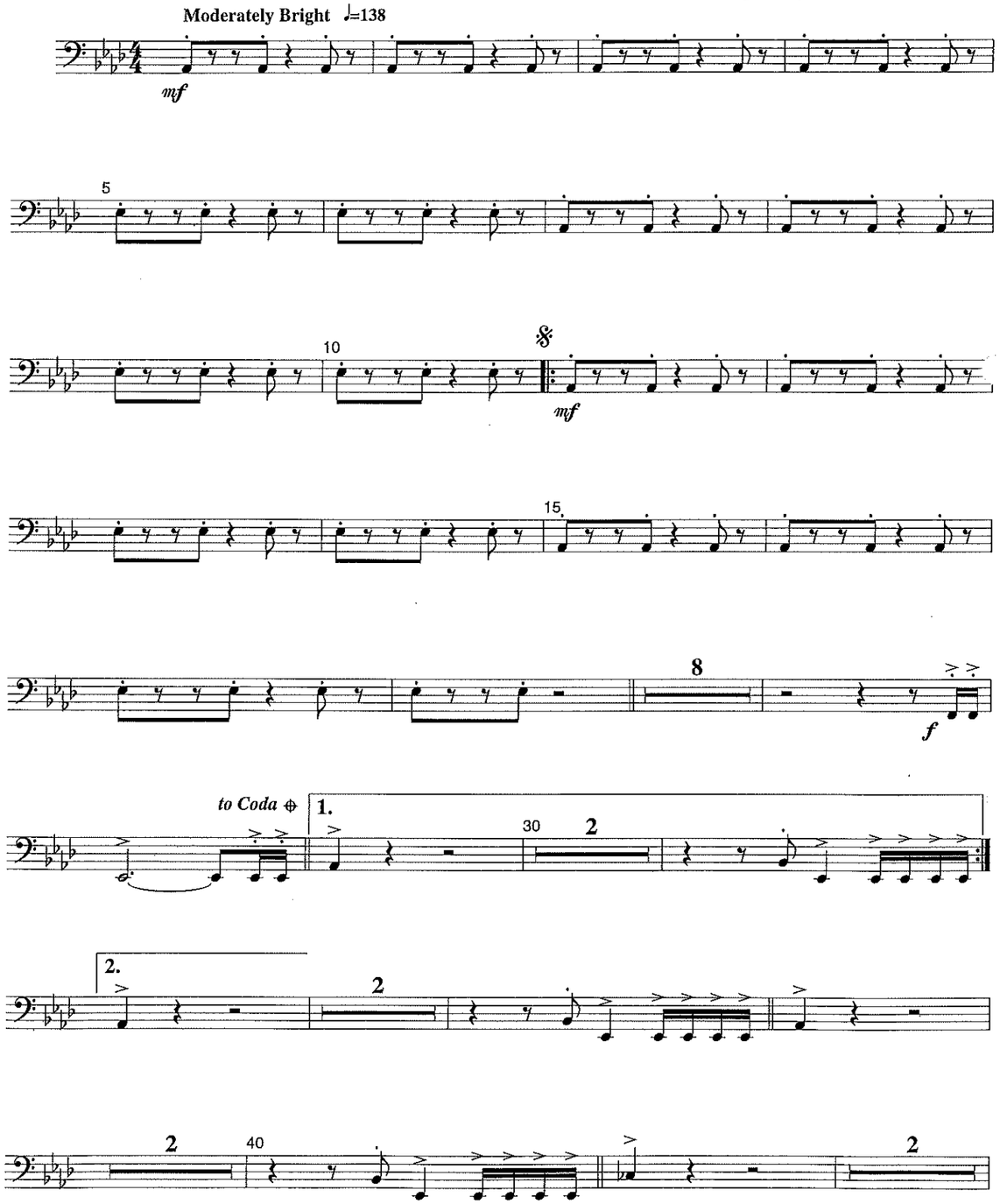

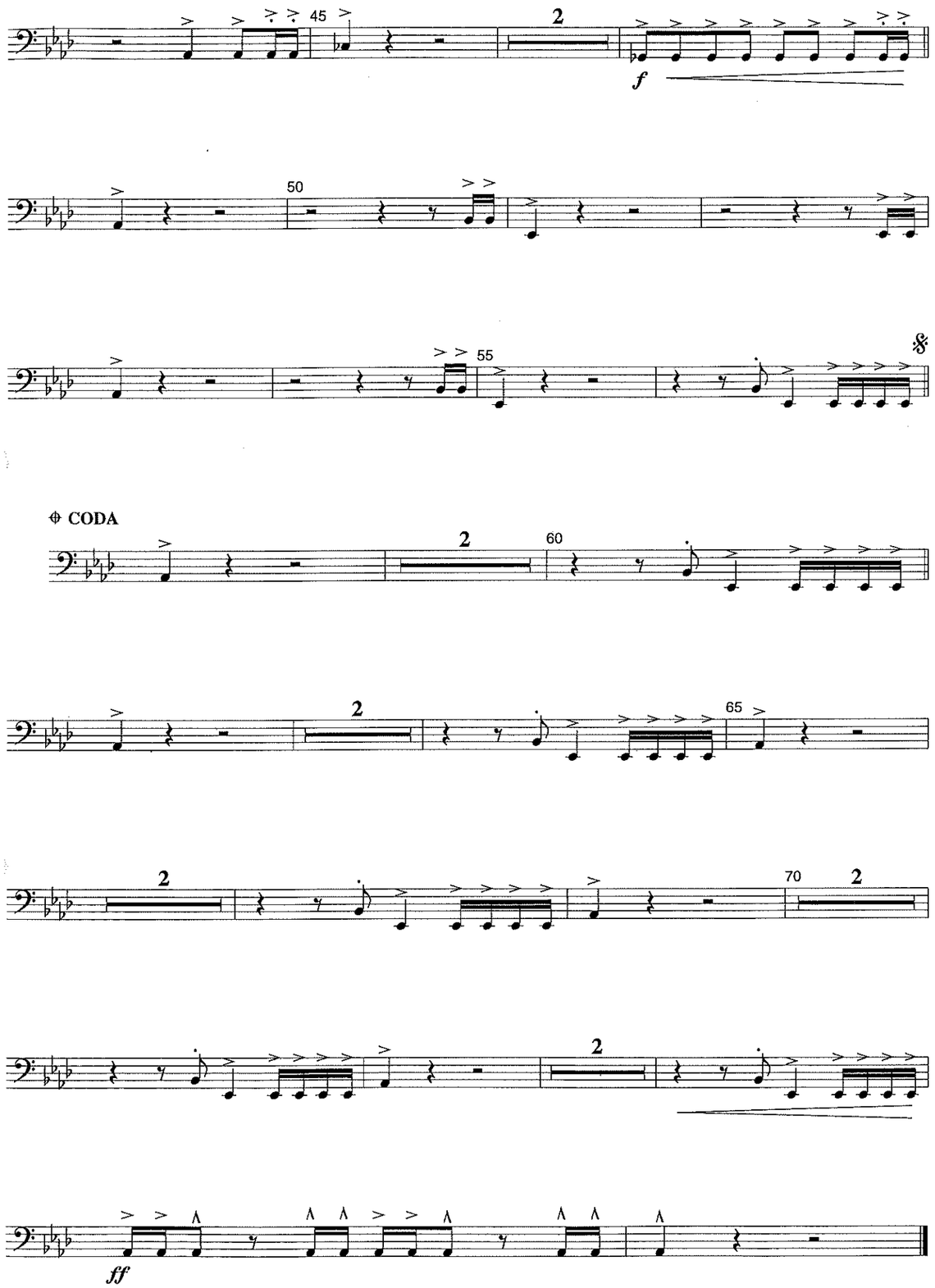

Copyright © 1984 Irving Music Inc., Adams Communications Inc., Almo Music Corp. & Testatyme Music, USA.
Rondor Music (London) Ltd., SW6 4TW. Reproduced by permission of IMP Ltd.
Authorised edition 1999 : Bernaerts Music bvba, Music Publishers, Willebroek-Belgium, E.C.

99.0196

Music & lyrics by Bryan Adams & Jim Vallance

SUMMER OF '69

228

~ Performed by Bryan Adams ~

C bass (stringbass)

Arranged by Frank Bernaerts

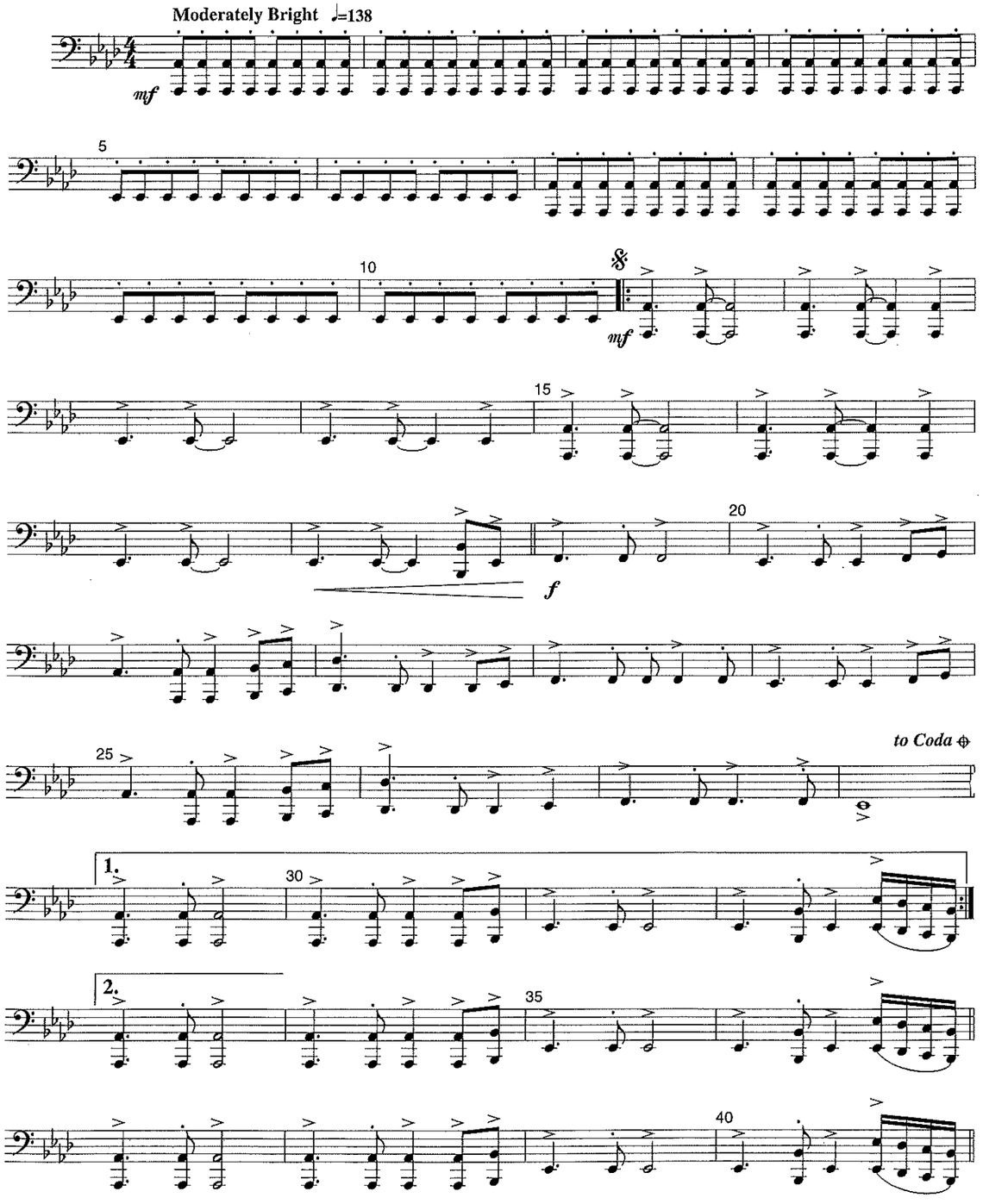

Copyright © 1984 Irving Music Inc., Adams Communications Inc., Almo Music Corp. & Testatyme Music, USA.
Rondor Music (London) Ltd., SW6 4TW. Reproduced by permission of IMP Ltd.
Authorised edition 1999 : Bernaerts Music bvba, Music Publishers, Willebroek-Belgium, E.C.

99.0196

