Music & lyrics by Bryan Adams & Jim Vallance

# SUMMER OF '69

*~ Performed by Bryan Adams ~*

228

**Bb trumpet/cornet I**

*Arranged by Frank Bernaerts*

**Moderately Bright** ♩=138

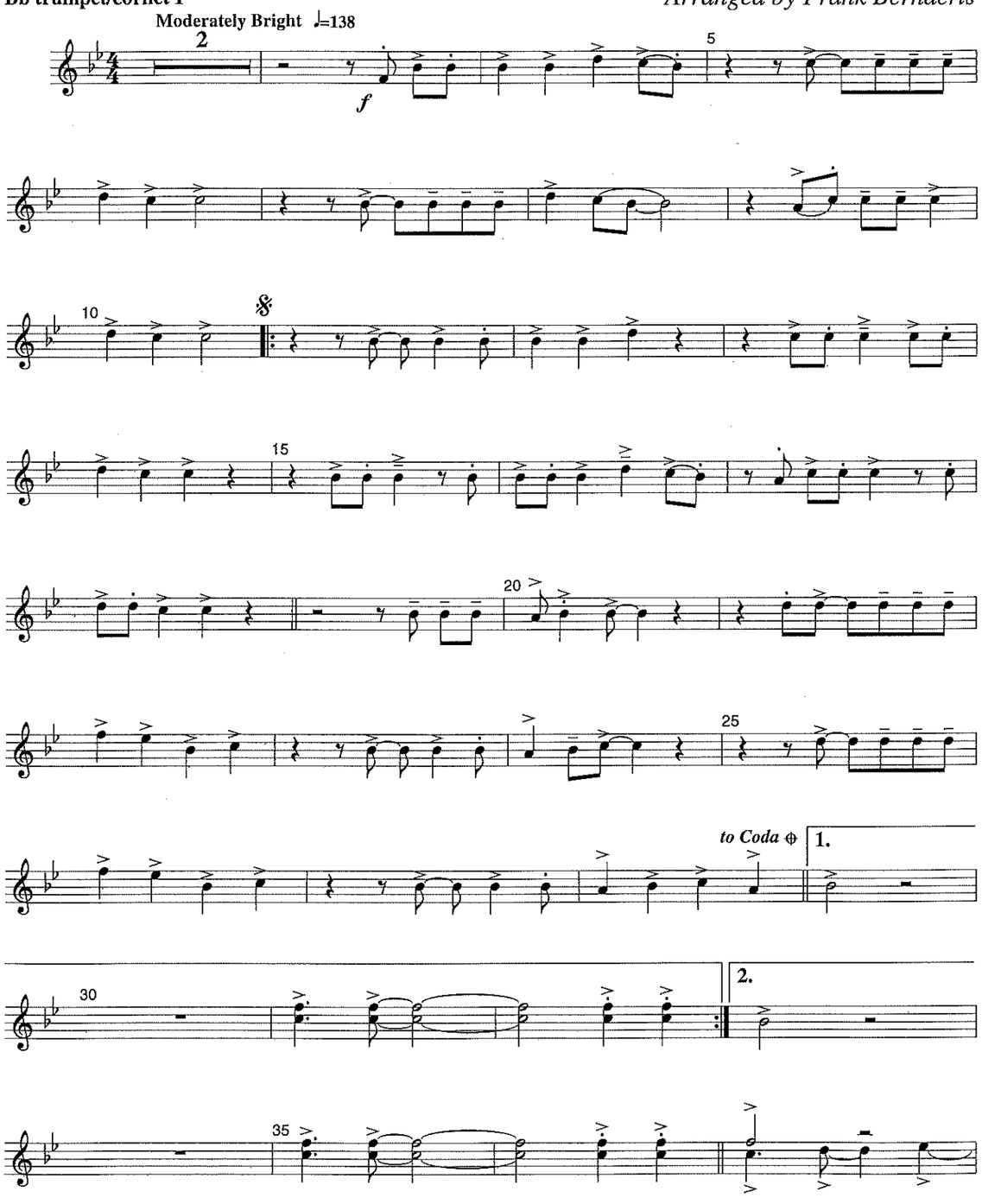


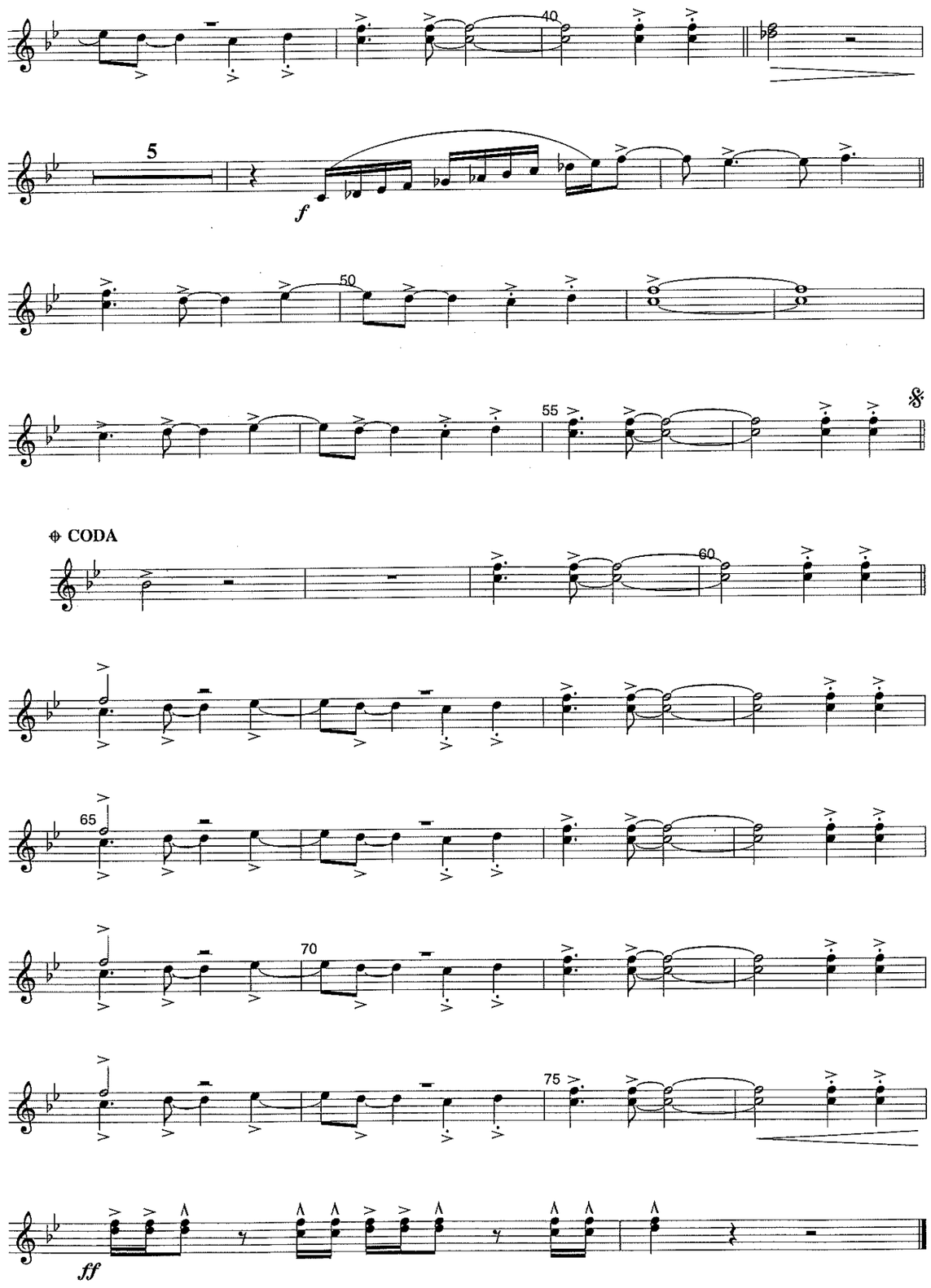


Copyright © 1984 Irving Music Inc., Adams Communications Inc., Almo Music Corp. & Testatyme Music, USA.
Rondor Music (London) Ltd., SW6 4TW. Reproduced by permission of IMP Ltd.
Authorised edition 1999 : Bernaerts Music bvba, Music Publishers, Willebroek-Belgium, E.C.

99.0196

Music & lyrics by Bryan Adams & Jim Vallance

# SUMMER OF '69

228

*~ Performed by Bryan Adams ~*

**Bb trumpet/cornet II**

*Arranged by Frank Bernaerts*

**Moderately Bright** ♩=138

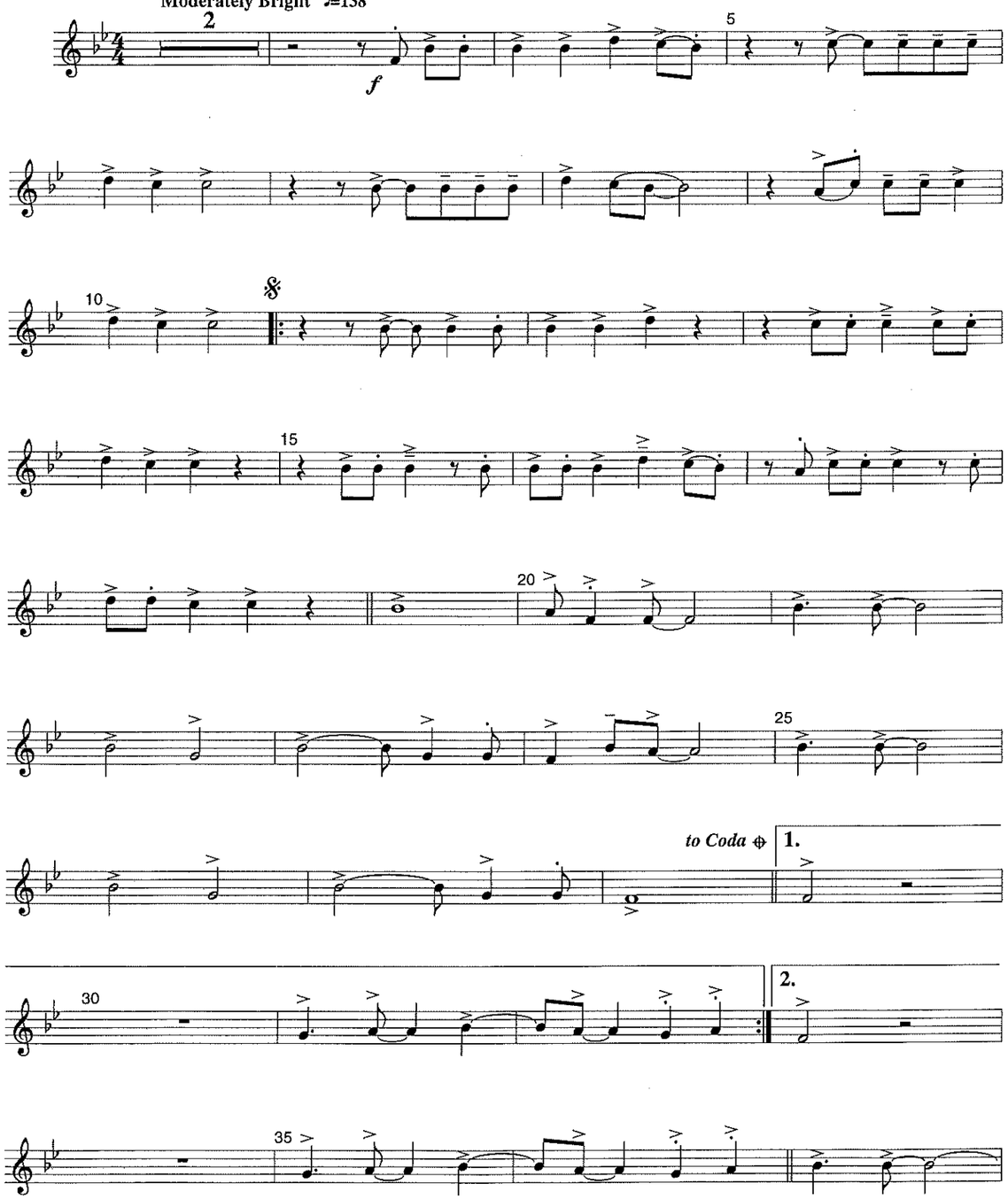


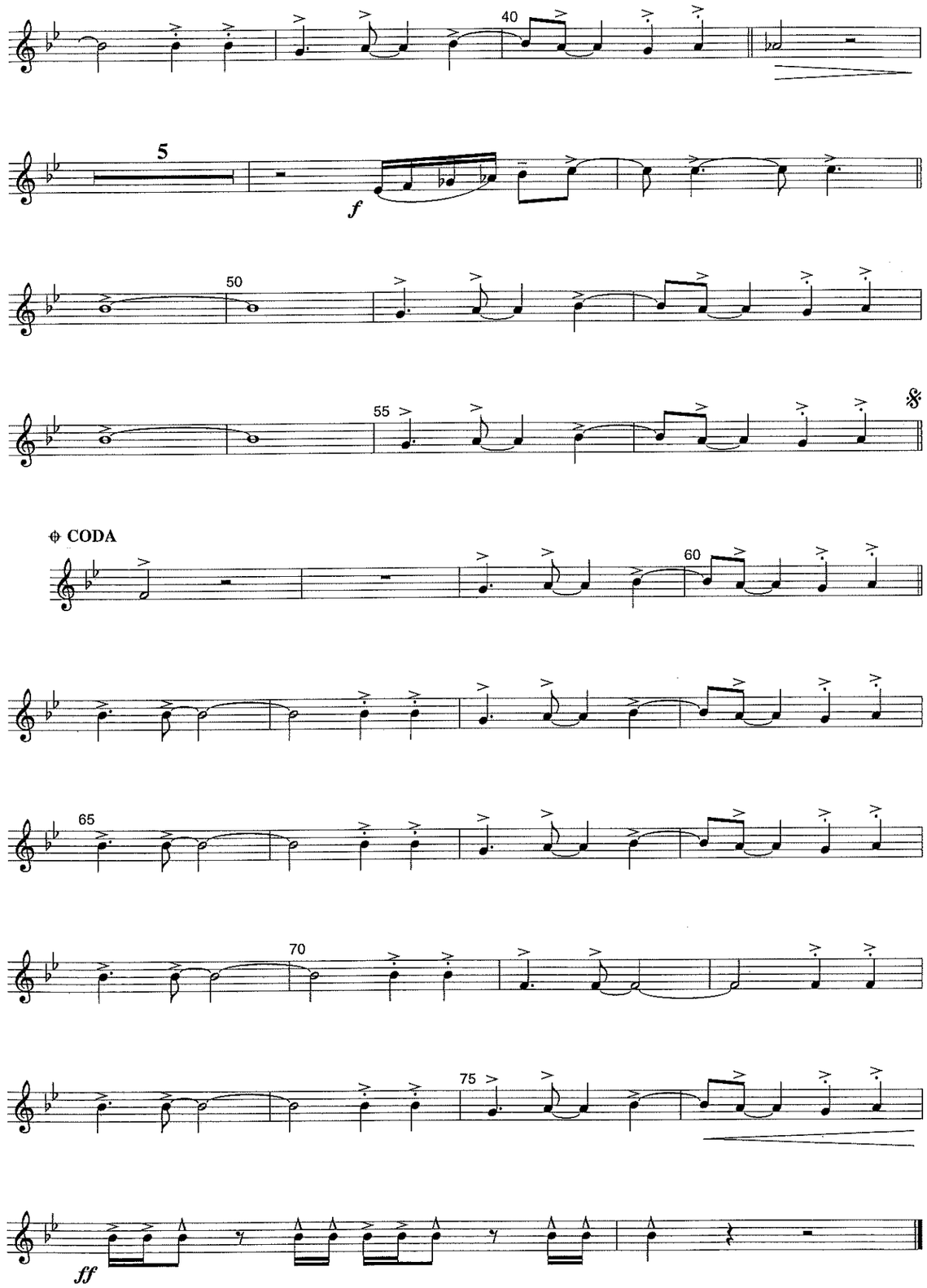


Copyright © 1984 Irving Music Inc., Adams Communications Inc., Almo Music Corp. & Testatyme Music, USA.
Rondor Music (London) Ltd., SW6 4TW. Reproduced by permission of IMP Ltd.
Authorised edition 1999 : Bernaerts Music bvba, Music Publishers, Willebroek-Belgium, E.C.

99.0196

Music & lyrics by Bryan Adams & Jim Vallance

# SUMMER OF '69

228

*~ Performed by Bryan Adams ~*

**Bb trumpet/cornet III**

*Arranged by Frank Bernaerts*

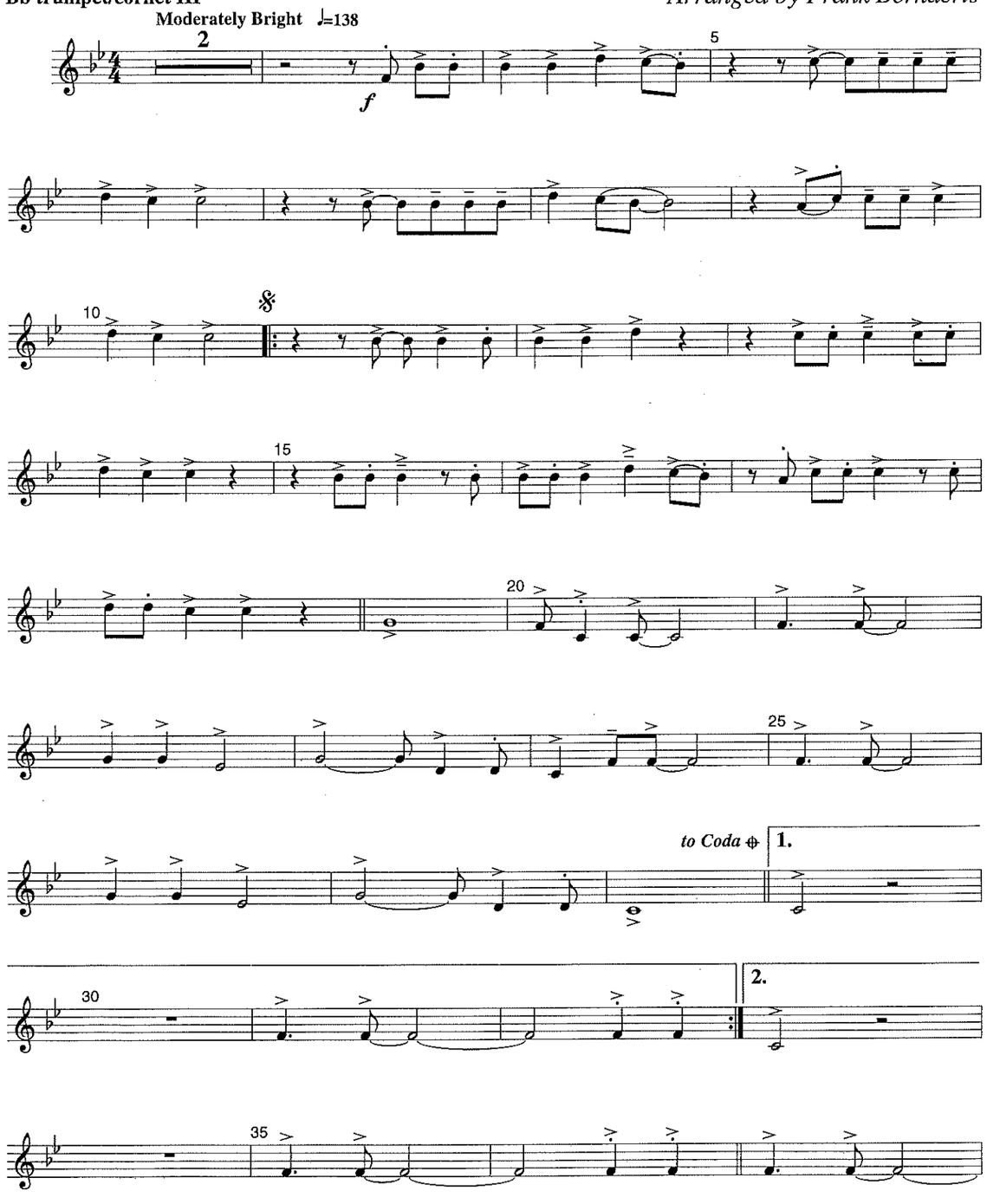


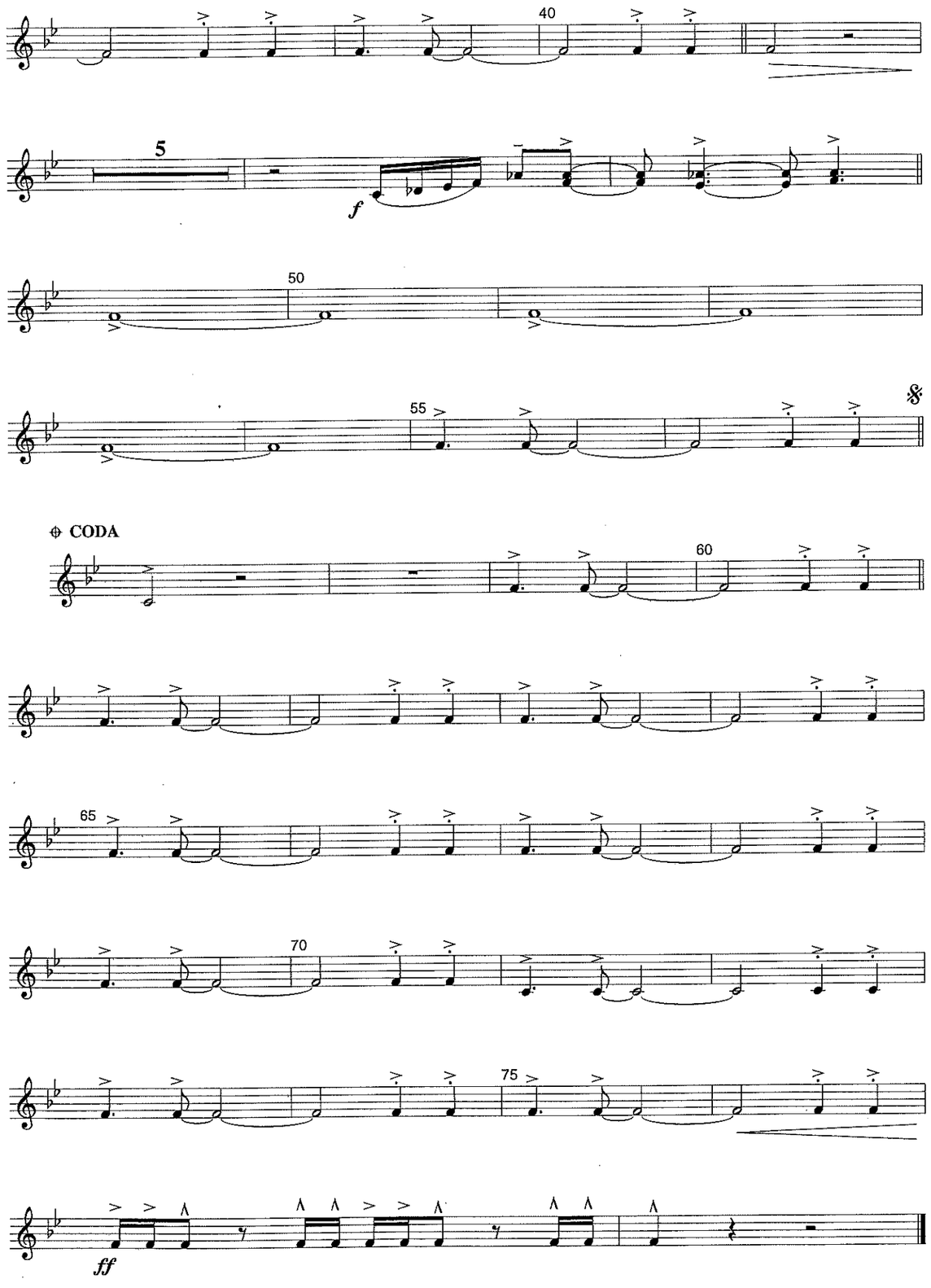


Copyright © 1984 Irving Music Inc., Adams Communications Inc., Almo Music Corp. & Testatyme Music, USA.
Rondor Music (London) Ltd., SW6 4TW. Reproduced by permission of IMP Ltd.
Authorised edition 1999 : Bernaerts Music bvba, Music Publishers, Willebroek-Belgium, E.C.

99.0196

Music & lyrics by Bryan Adams & Jim Vallance

# SUMMER OF '69

228

*~ Performed by Bryan Adams ~*

**Eb flugelhorn**

*Arranged by Frank Bernaerts*

**Moderately Bright** ♩=138

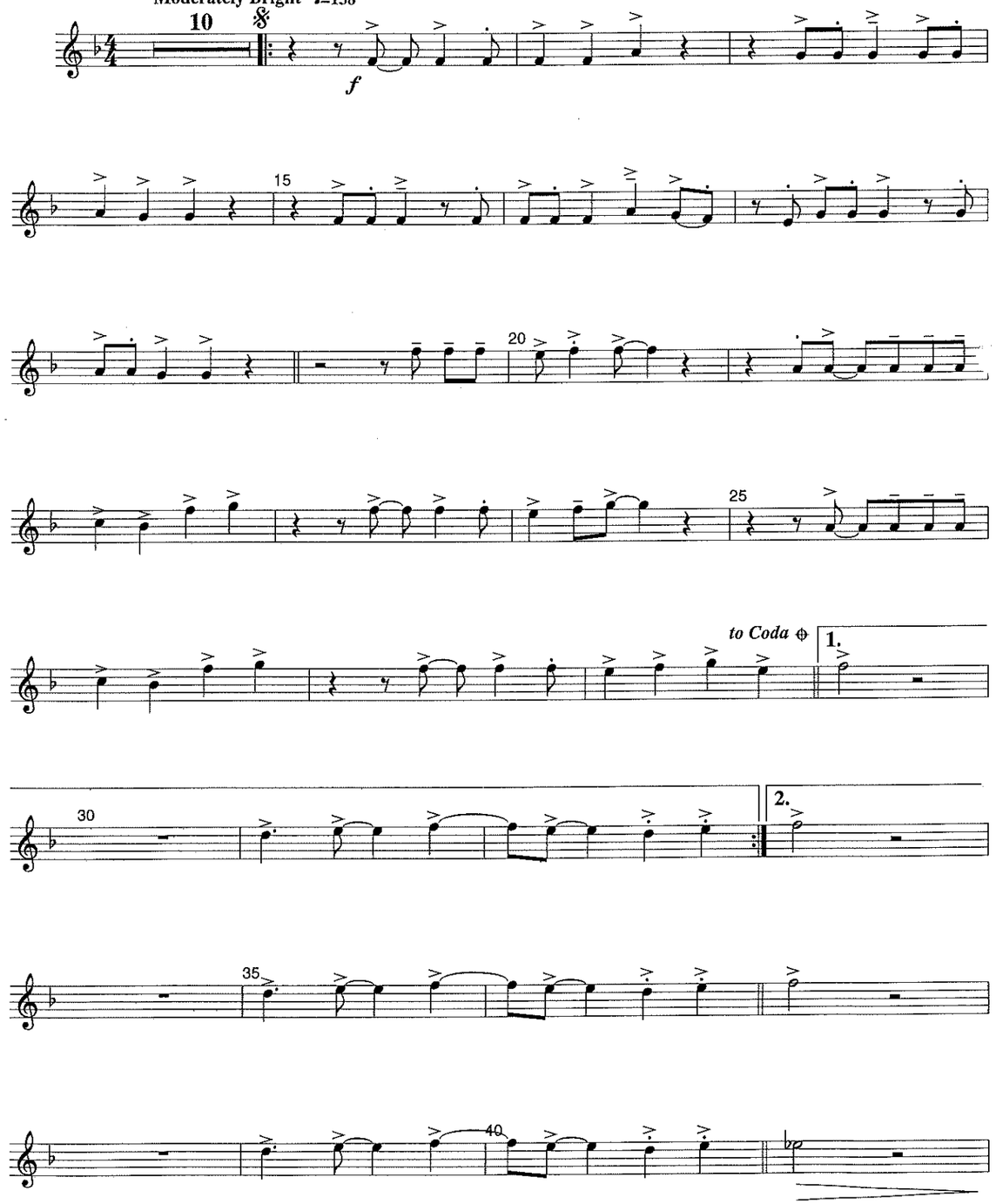


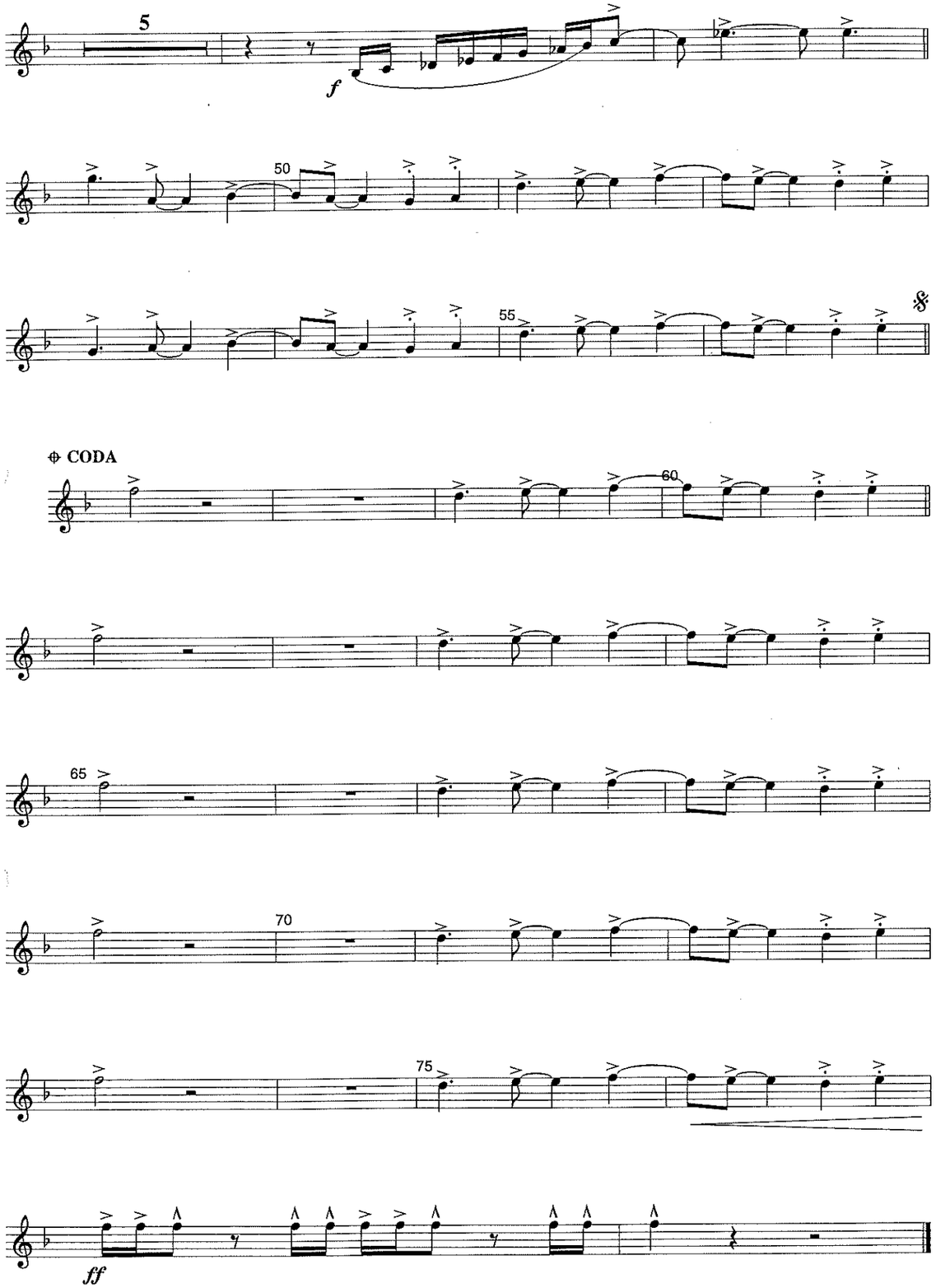


Copyright © 1984 Irving Music Inc., Adams Communications Inc., Almo Music Corp. & Testatyme Music, USA.
Rondor Music (London) Ltd., SW6 4TW. Reproduced by permission of IMP Ltd.
Authorised edition 1999 : Bernaerts Music bvba, Music Publishers, Willebroek-Belgium, E.C.

99.0196

Music & lyrics by Bryan Adams & Jim Vallance

# SUMMER OF '69

*~ Performed by Bryan Adams ~*

228

**Bb flugelhorn I** **Moderately Bright** ♩=138

*Arranged by Frank Bernaerts*

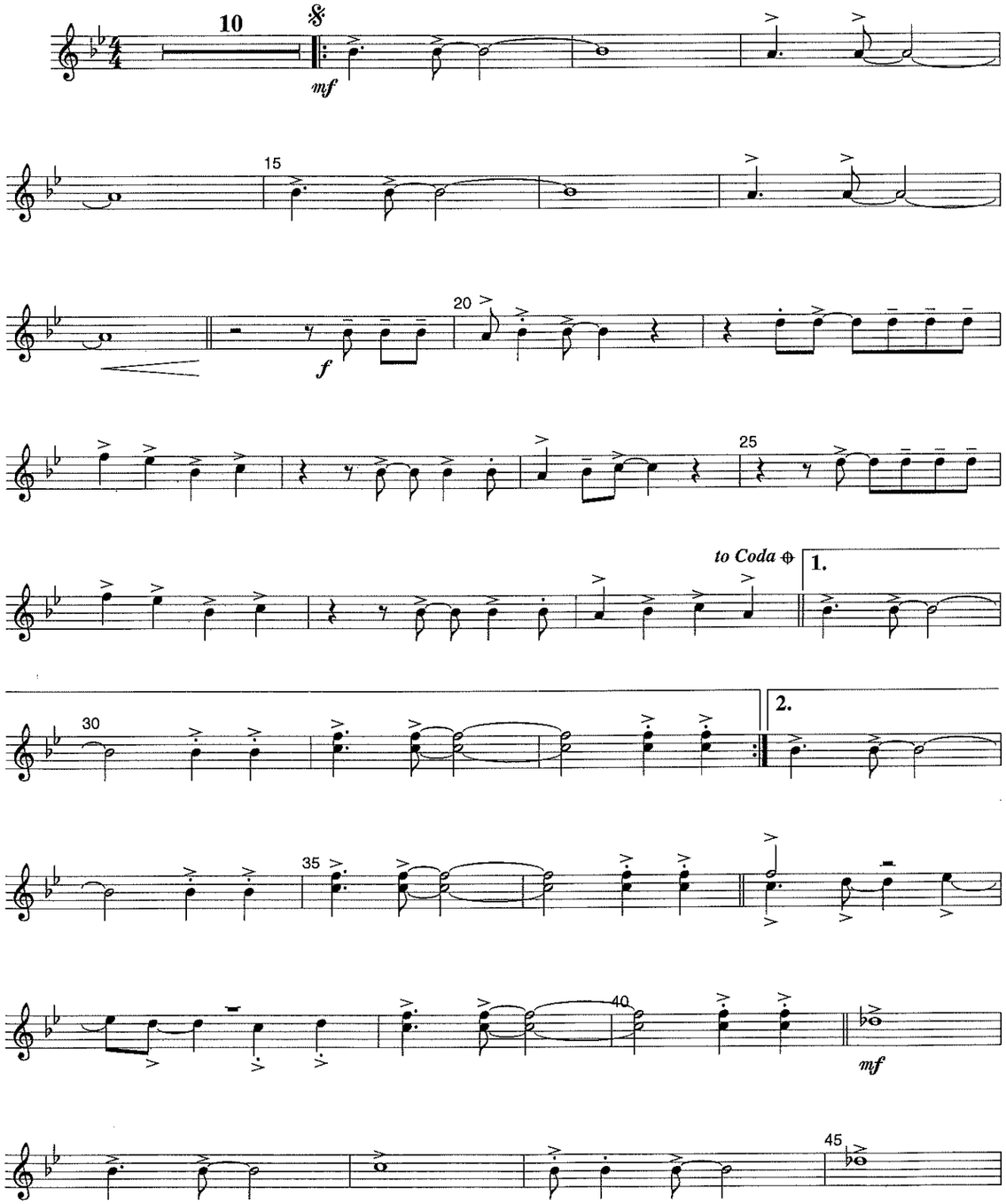


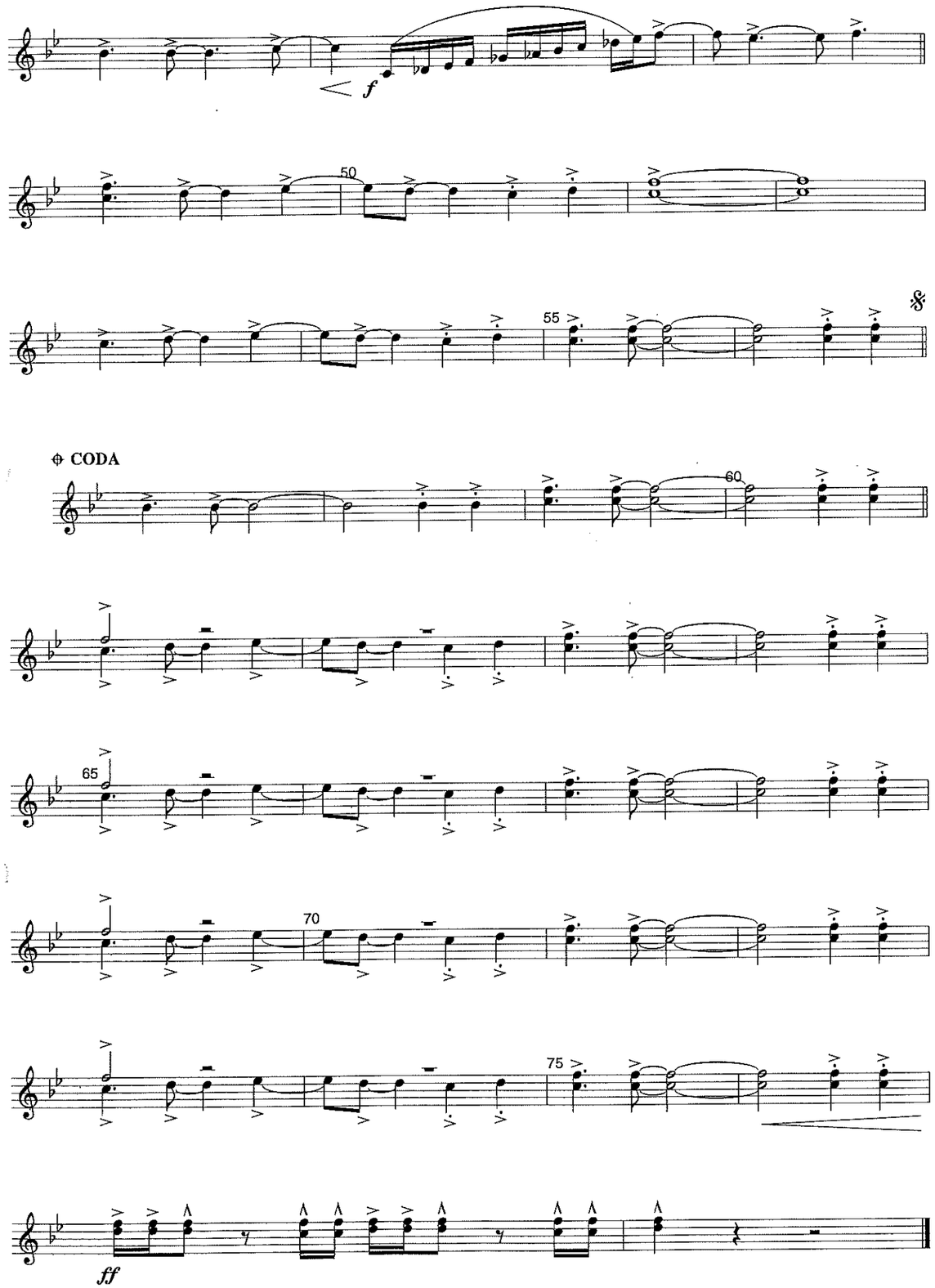


Copyright © 1984 Irving Music Inc., Adams Communications Inc., Almo Music Corp. & Testatyme Music, USA.
Rondor Music (London) Ltd., SW6 4TW. Reproduced by permission of IMP Ltd.
Authorised edition 1999 : Bernaerts Music bvba, Music Publishers, Willebroek-Belgium, E.C.

99.0196

Music & lyrics by Bryan Adams & Jim Vallance

# SUMMER OF '69

228

*~ Performed by Bryan Adams ~*

**Bb flugelhorn II**

*Arranged by Frank Bernaerts*

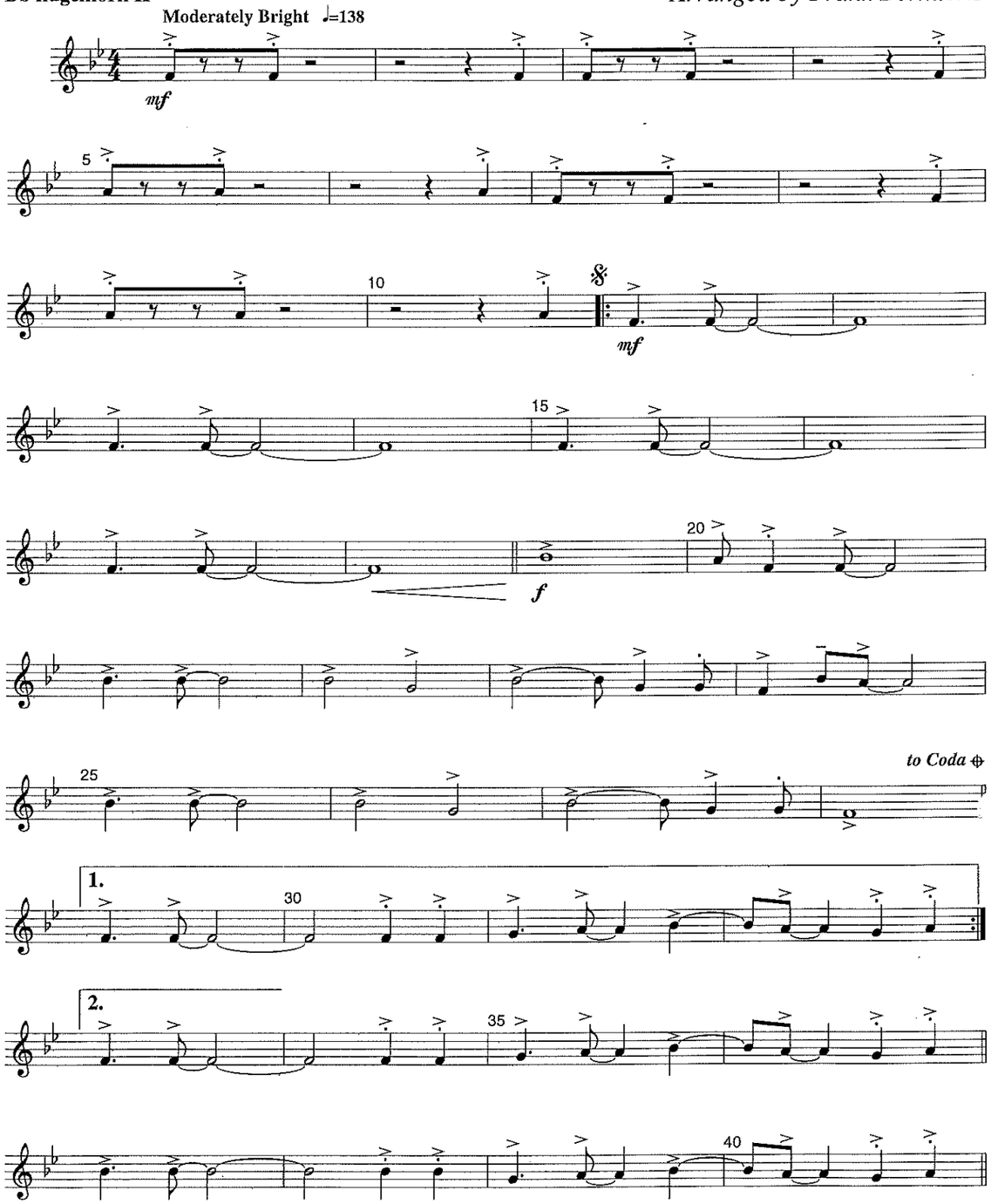


Copyright © 1984 Irving Music Inc., Adams Communications Inc., Almo Music Corp. & Testatyme Music, USA.
Rondor Music (London) Ltd., SW6 4TW. Reproduced by permission of IMP Ltd.
Authorised edition 1999 : Bernaerts Music bvba, Music Publishers, Willebroek-Belgium, E.C.

99.0196

Music & lyrics by Bryan Adams & Jim Vallance

# SUMMER OF '69

228

*~ Performed by Bryan Adams ~*

**Bb flugelhorn III**

*Arranged by Frank Bernaerts*

**Moderately Bright** ♩=138

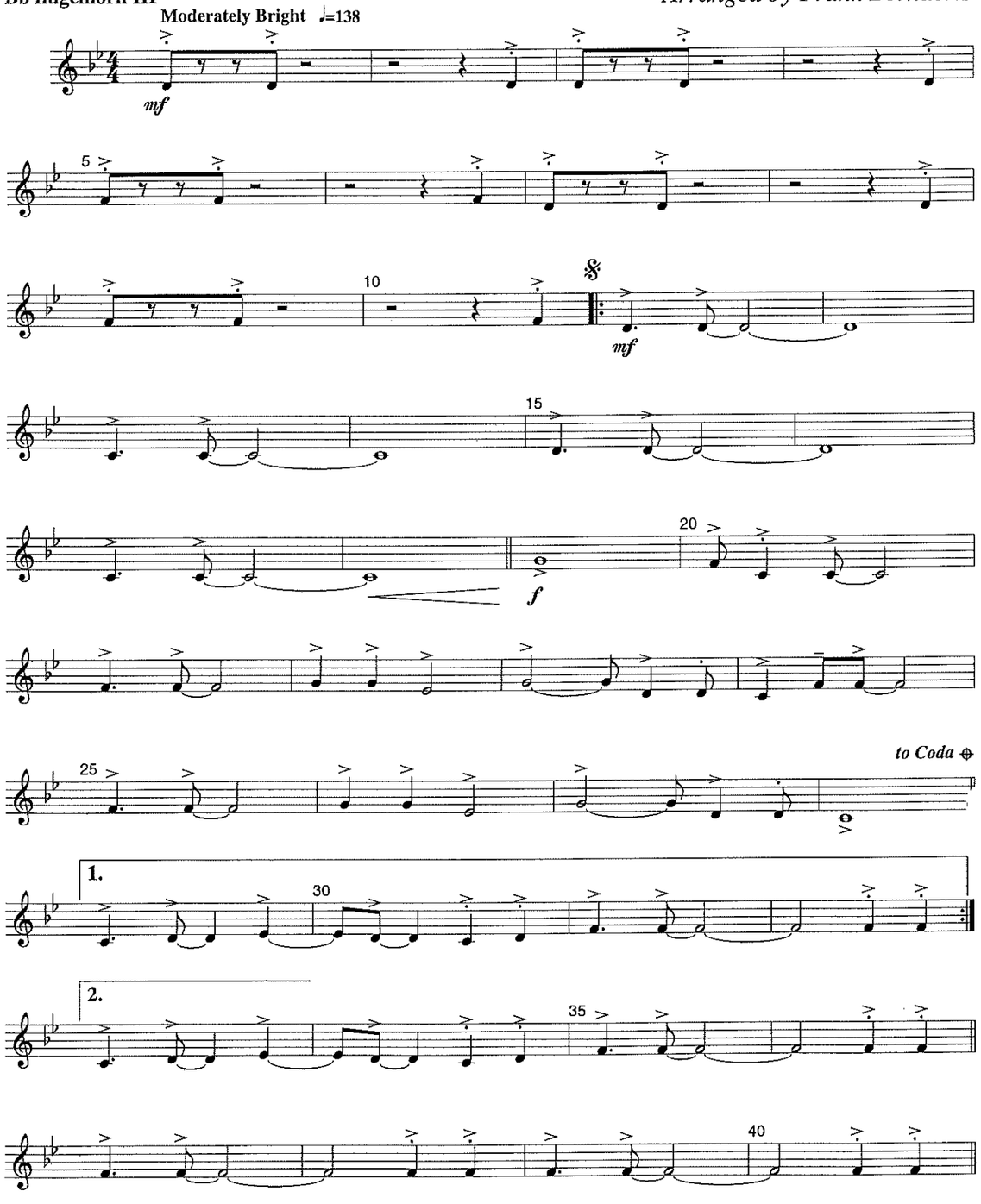


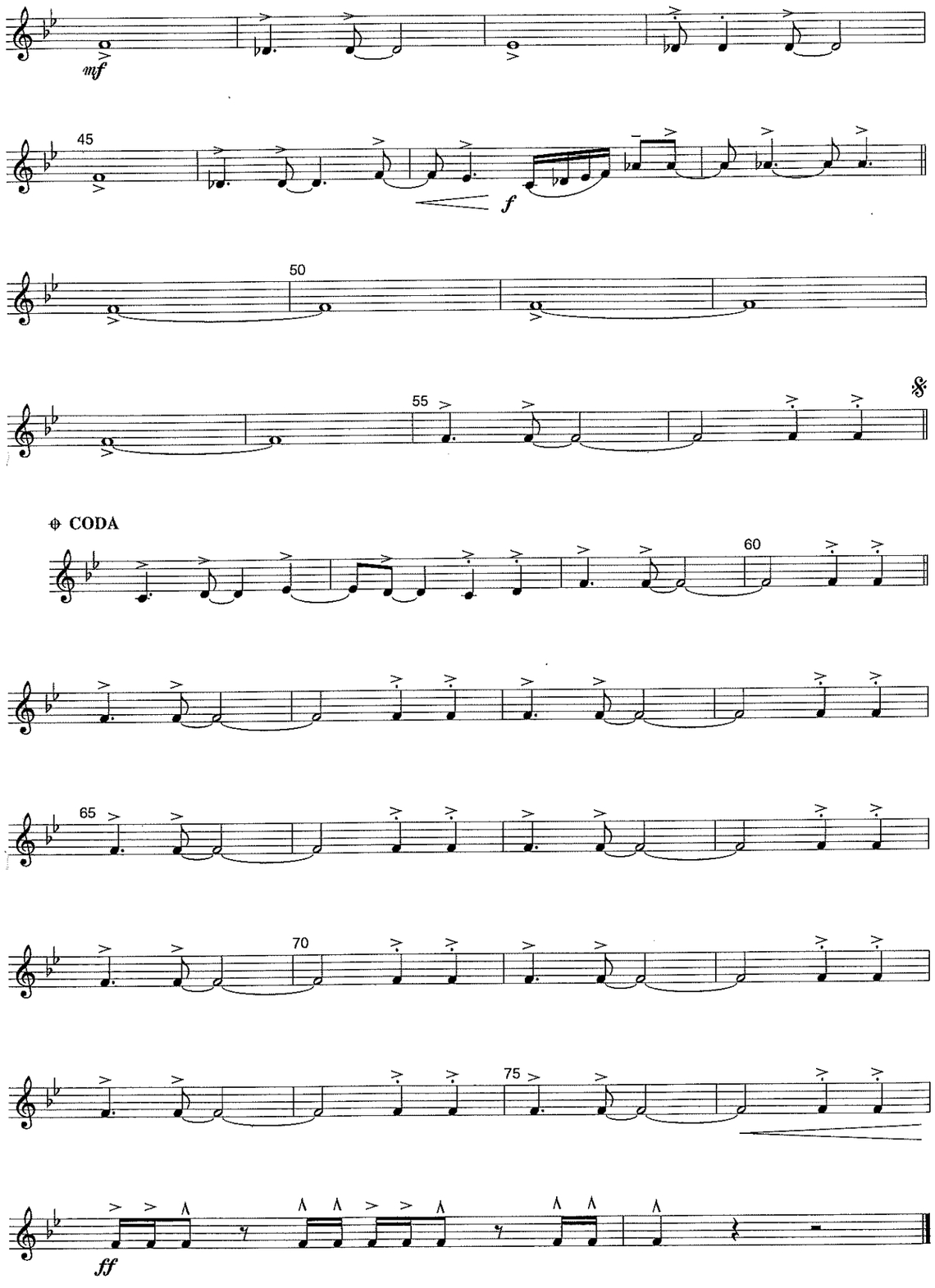


Copyright © 1984 Irving Music Inc., Adams Communications Inc., Almo Music Corp. & Testatyme Music, USA.
Rondor Music (London) Ltd., SW6 4TW. Reproduced by permission of IMP Ltd.
Authorised edition 1999 : Bernaerts Music bvba, Music Publishers, Willebroek-Belgium, E.C.

99.0196