Originalnoten von "Helmut Hummel und seine Neue Donauschwäbische Blasmusik"

Ein Fall für Zwei

Solistische Polka für zwei Flügelhörner

Direktion in C

Michael Kuhn

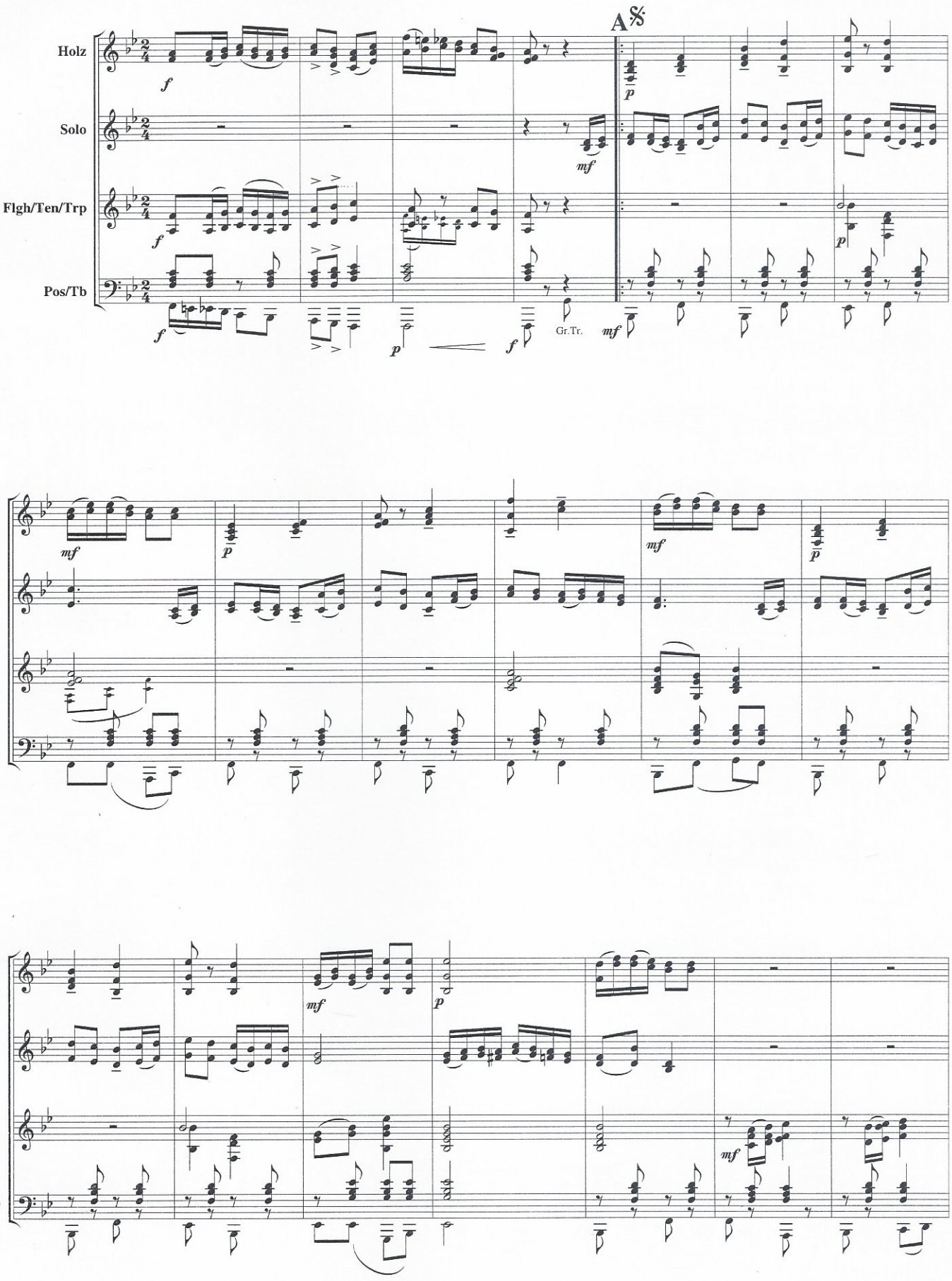

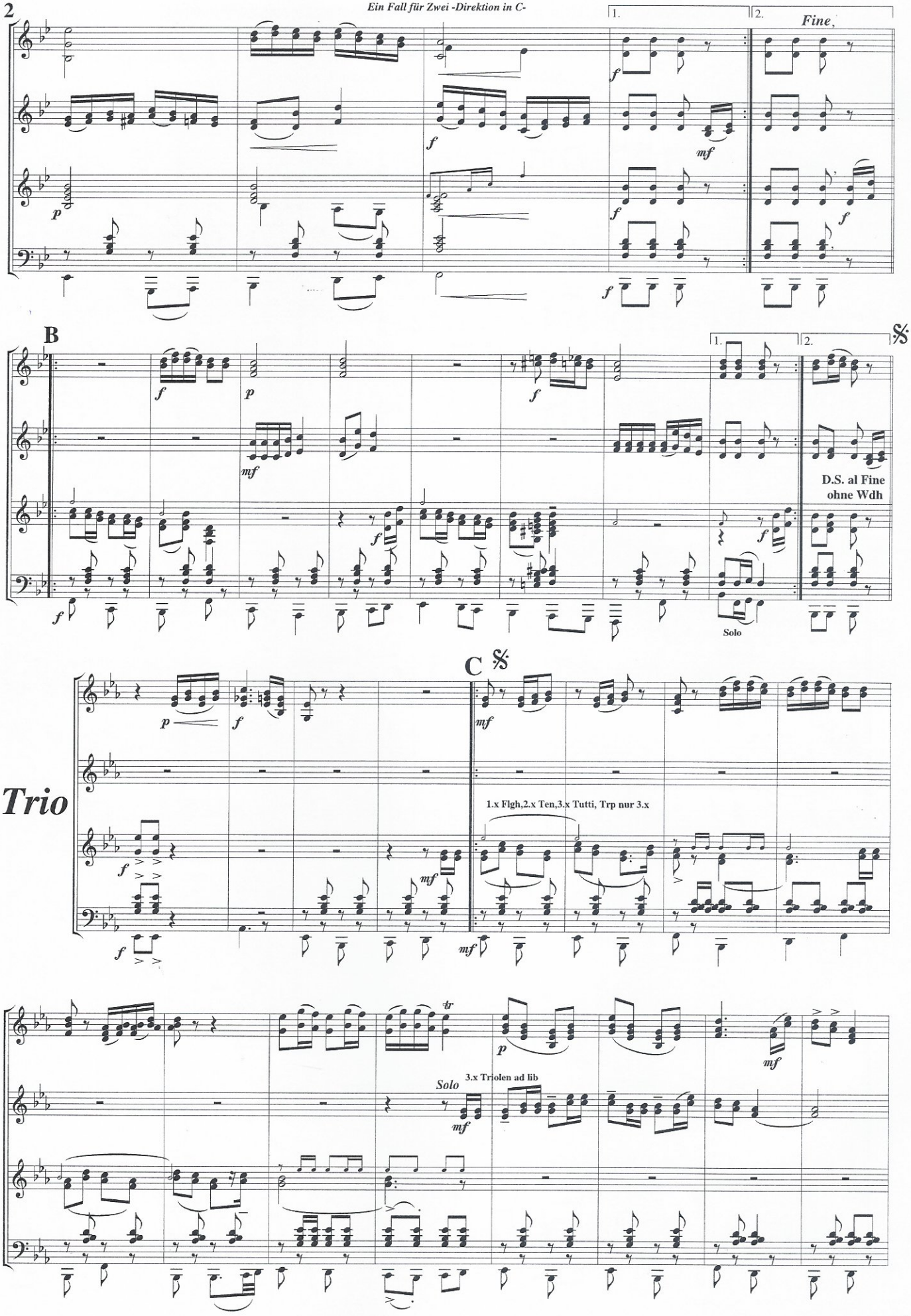
1.
2.
Fine
B
D.S. al Fine
ohne Wdh
Solo
C
Trio
1.x Flgh,2.x Ten,3.x Tutti, Trp nur 3.x
Solo
3.x Triolen ad lib

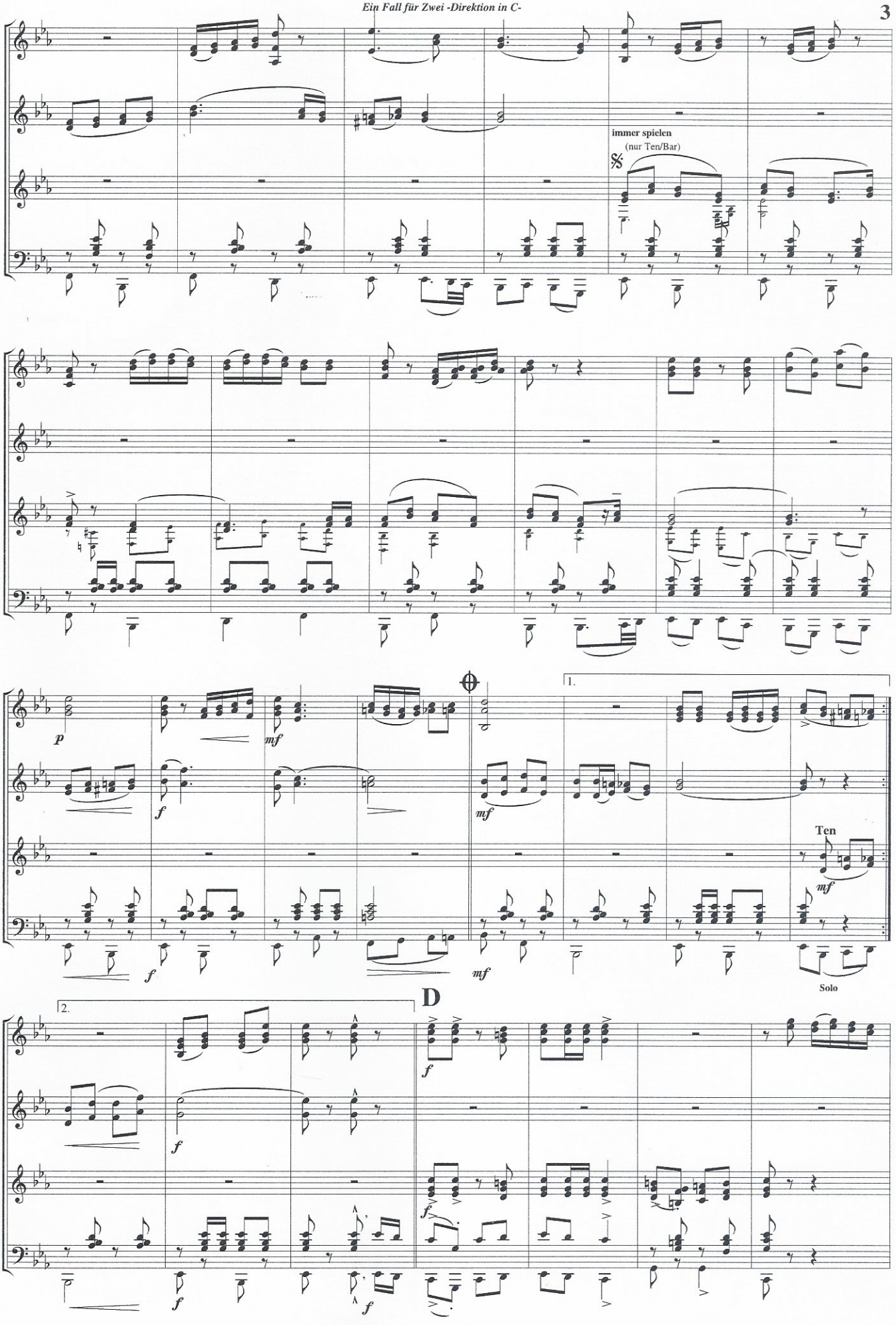
immer spielen
(nur Ten/Bar)
1.
Ten
Solo
2.
D

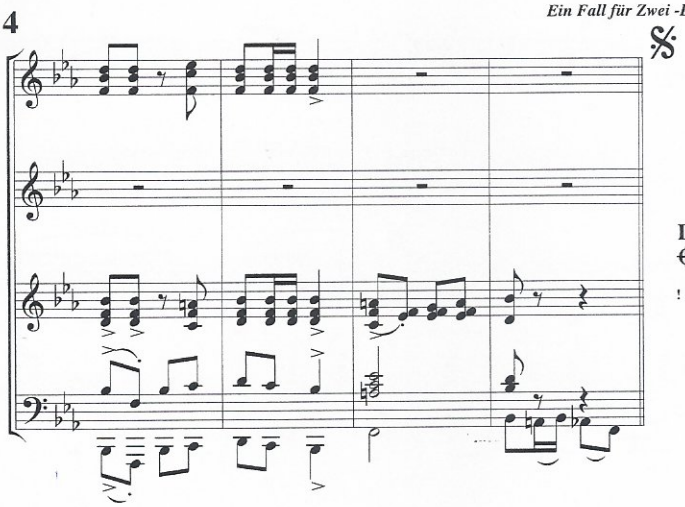

D.S. al

! Ten, Bar statt C C`dann D.S.

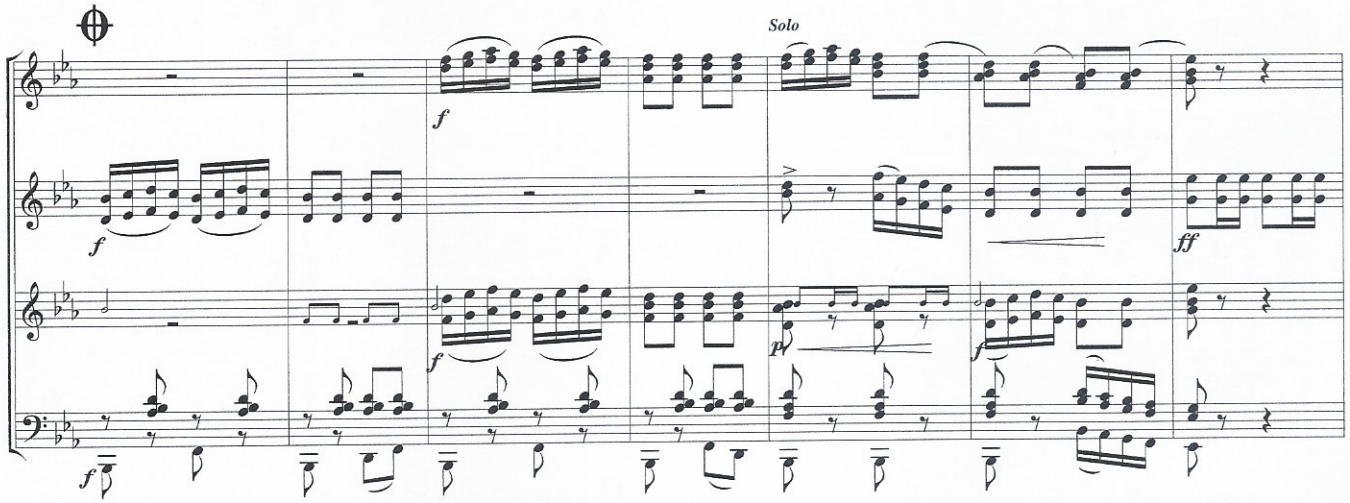

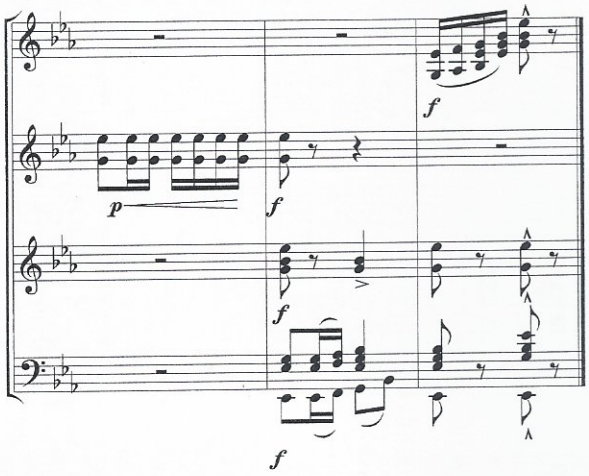

Fine

© copyright 2002 by Michael Kuhn, Immelmannstr. 6, D-88239 Wangen i.A
Tel.: 07522/80514 Alle Rechte vorbehalten