Recording on / Aufnahme auf / Enregistrement sur / Opname op: **CD *THE SEASONS***

*Commissioned by the organization of the FIS Nordic World Ski Championships in Oberstdorf (Allgäu, Germany) and dedicated to the Euregio-Blasorchester conducted by Johann Mösenbichler*

Flute

# NORDIC FANFARE AND HYMN

***Jacob de Haan***

Complete version

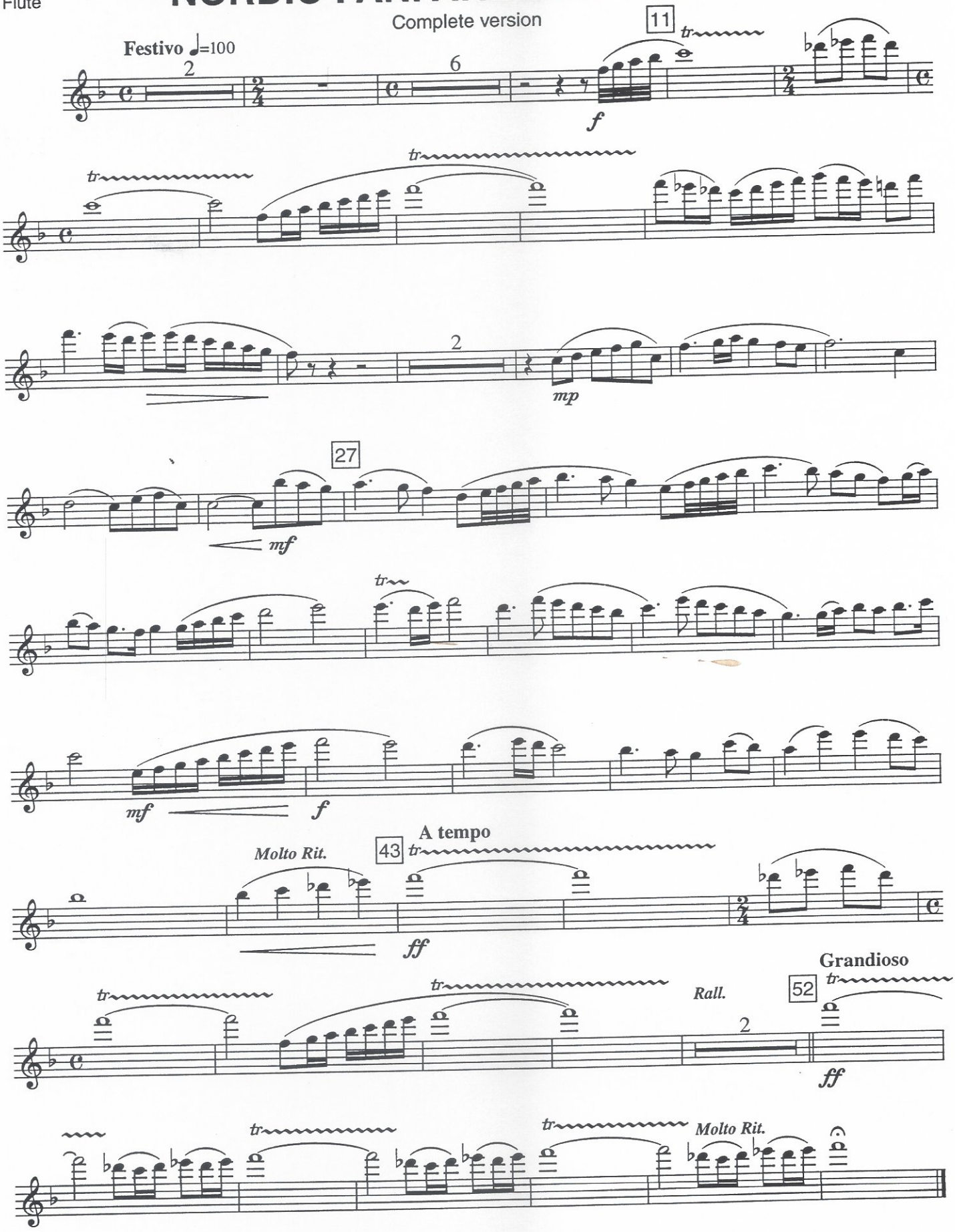


de haske®

© Copyright 2005 by De Haske Publications BV, P.O. Box 744, NL-8440 AS Heerenveen, Holland.

DHP 1053861

Recording on / Aufnahme auf / Enregistrement sur / Opname op: **CD *THE SEASONS***

*Commissioned by the organization of the FIS Nordic World Ski Championships in Oberstdorf (Allgäu, Germany) and dedicated to the Euregio-Blasorchester conducted by Johann Mösenbichler*

Piccolo

# NORDIC FANFARE AND HYMN

*Jacob de Haan*

Complete version

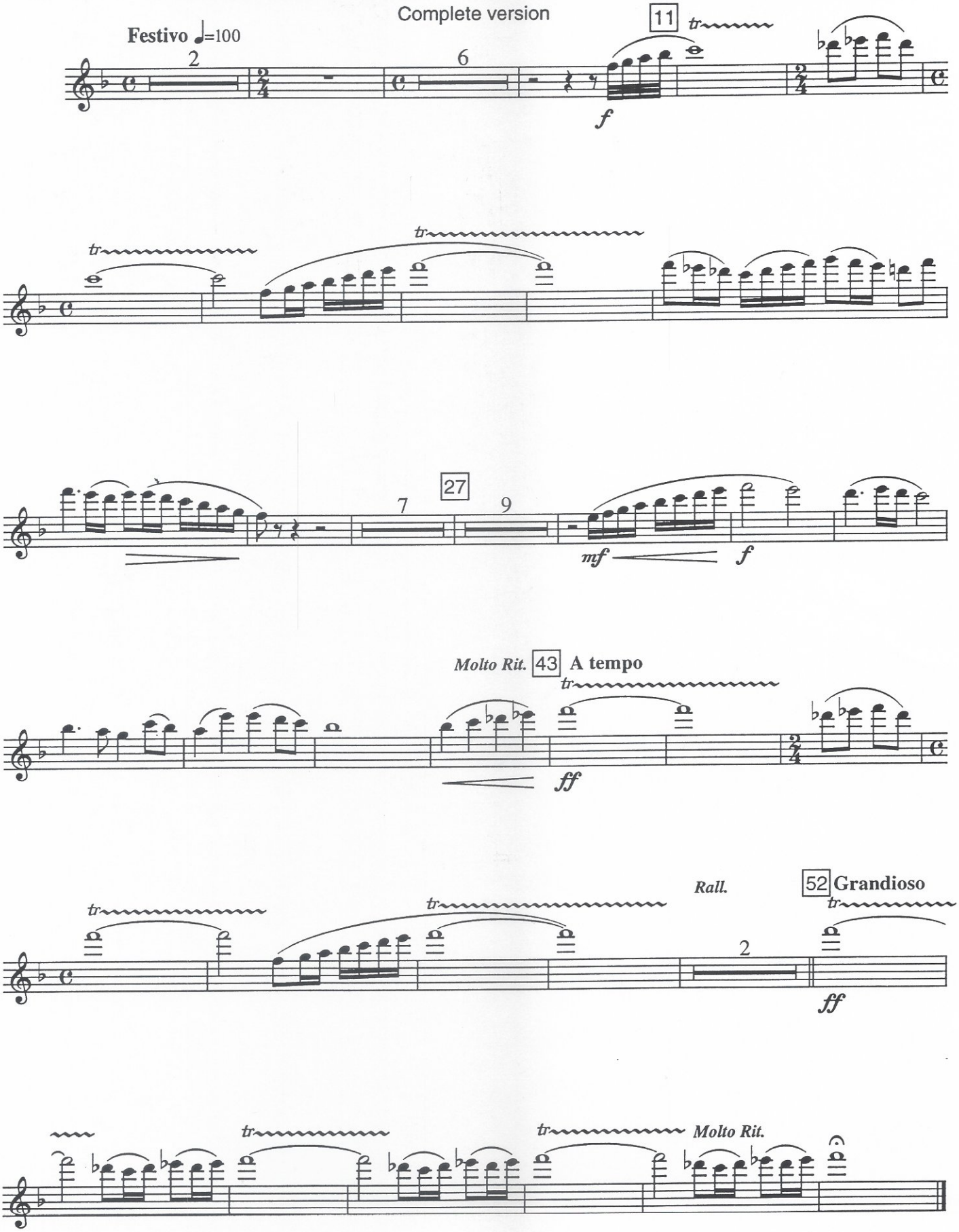


de haske®

© Copyright 2005 by De Haske Publications BV, P.O. Box 744, NL-8440 AS Heerenveen, Holland.

DHP 1053861

Recording on / Aufnahme auf / Enregistrement sur / Opname op: **CD *THE SEASONS***

*Commissioned by the organization of the FIS Nordic World Ski Championships in Oberstdorf (Allgäu, Germany) and dedicated to the Euregio-Blasorchester conducted by Johann Mösenbichler*

Oboe

# NORDIC FANFARE AND HYMN

***Jacob de Haan***

Complete version

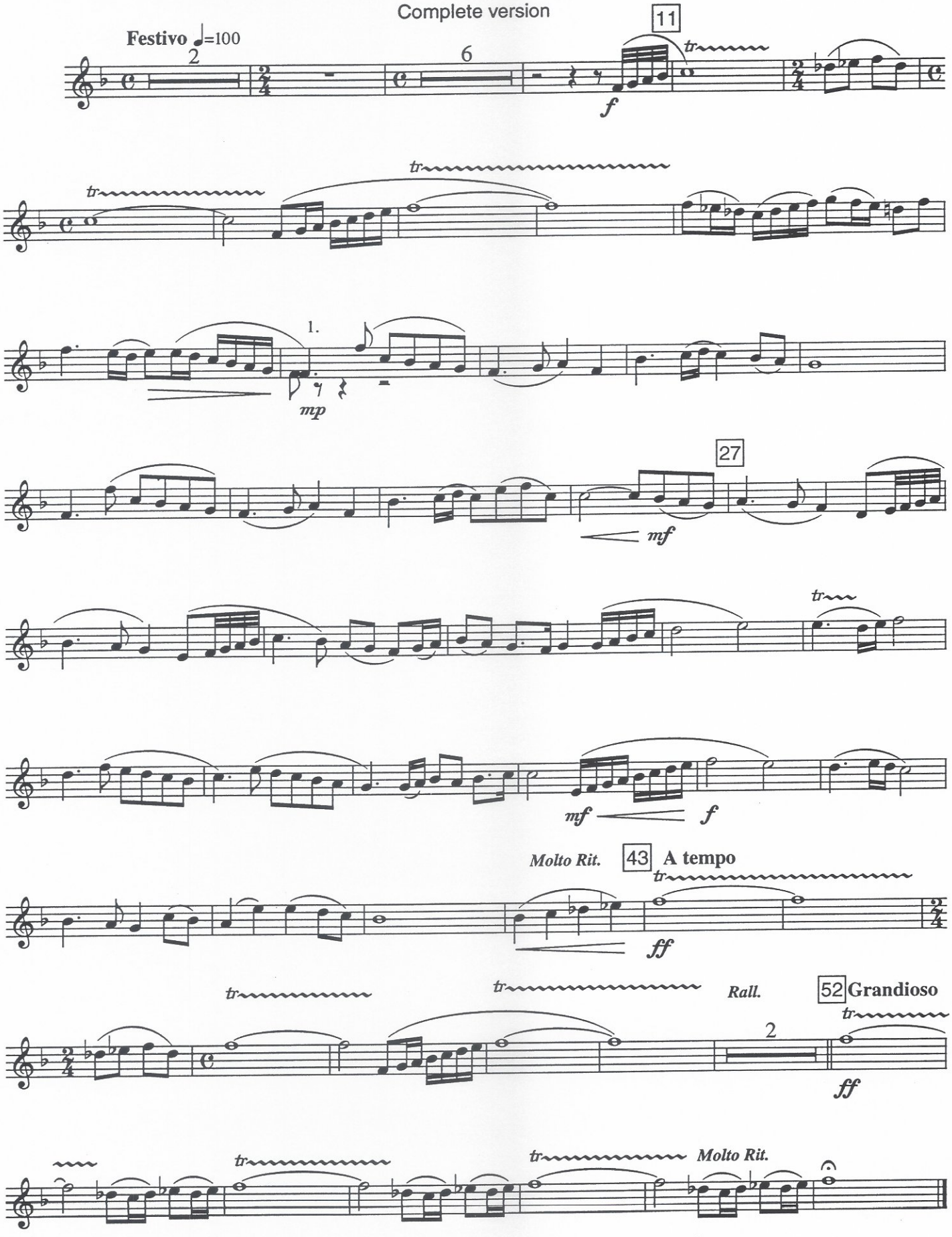


de haske®

© Copyright 2005 by De Haske Publications BV, P.O. Box 744, NL-8440 AS Heerenveen, Holland

DHP 1053861

Recording on / Aufnahme auf / Enregistrement sur / Opname op: **CD *THE SEASONS***

*Commissioned by the organization of the FIS Nordic World Ski Championships in Oberstdorf (Allgäu, Germany) and dedicated to the Euregio-Blasorchester conducted by Johann Mösenbichler*

B♭ Clarinet 1

# NORDIC FANFARE AND HYMN

***Jacob de Haan***

Complete version

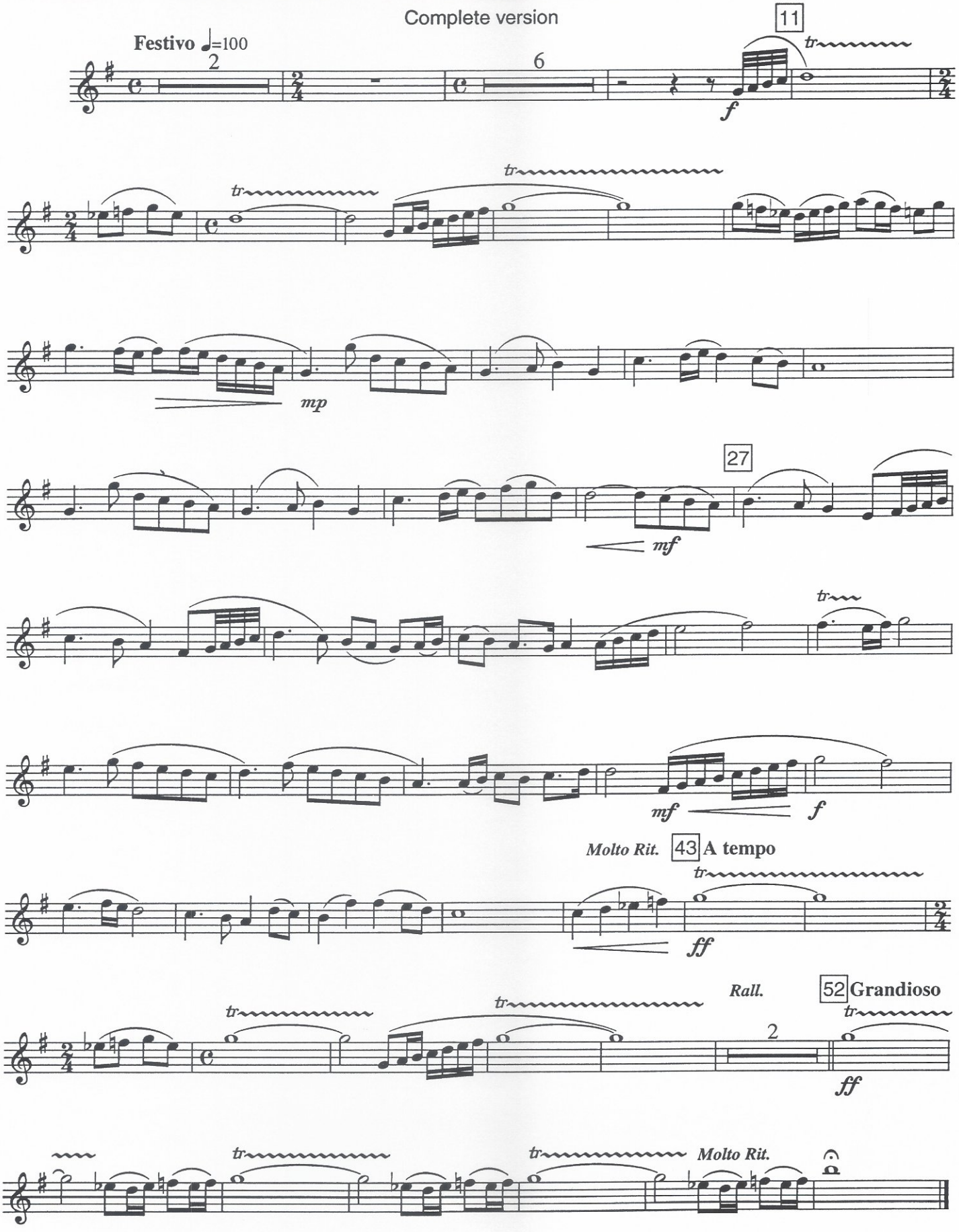


de haske® © Copyright 2005 by De Haske Publications BV, P.O. Box 744, NL-8440 AS Heerenveen, Holland. DHP 1053861

Recording on / Aufnahme auf / Enregistrement sur / Opname op: **CD *THE SEASONS***

*Commissioned by the organization of the FIS Nordic World Ski Championships in Oberstdorf (Allgäu, Germany) and dedicated to the Euregio-Blasorchester conducted by Johann Mösenbichler*

B♭ Clarinet 2

# NORDIC FANFARE AND HYMN

***Jacob de Haan***

Complete version

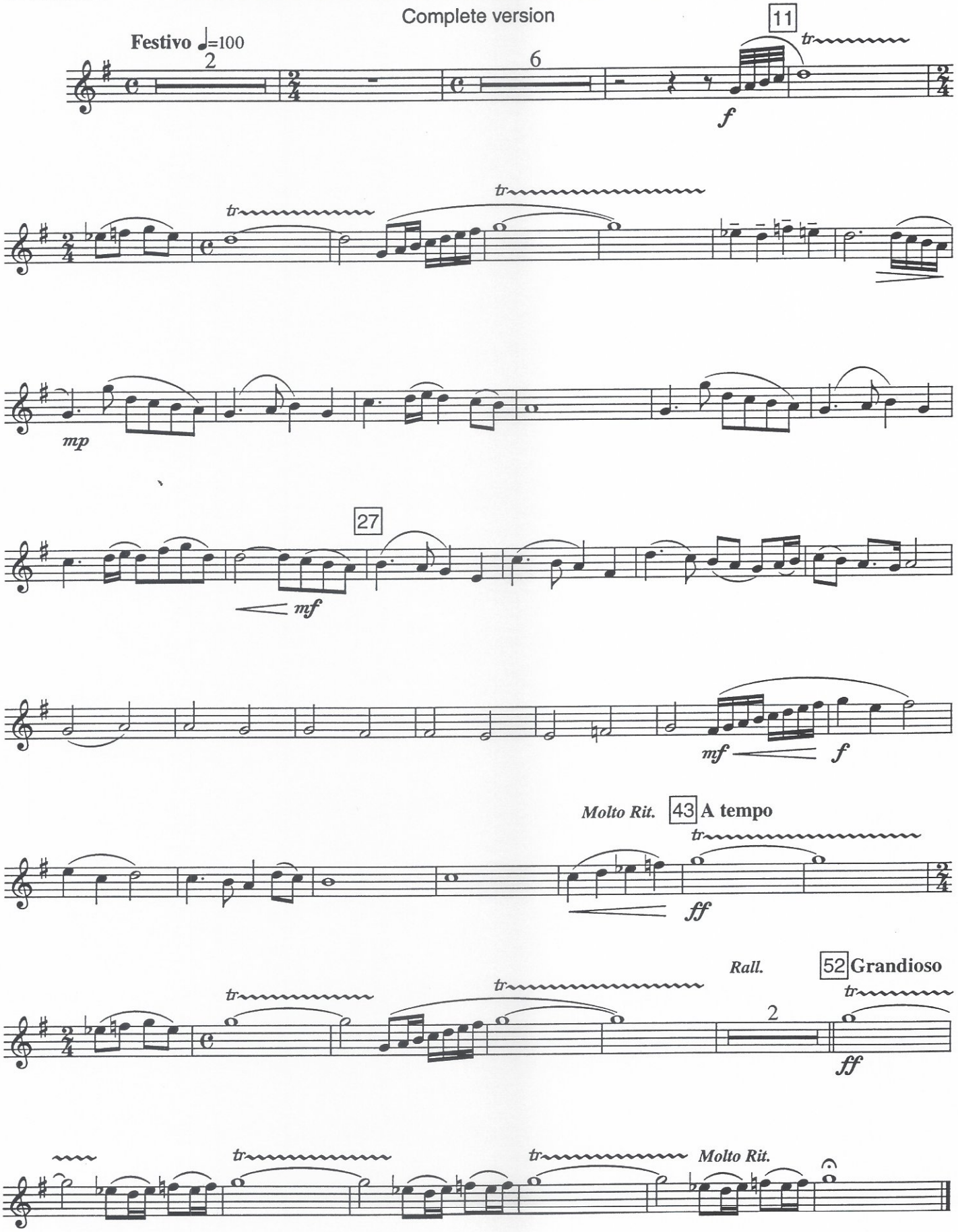


de haske® © Copyright 2005 by De Haske Publications BV, P.O. Box 744, NL-8440 AS Heerenveen, Holland. DHP 1053861

Recording on / Aufnahme auf / Enregistrement sur / Opname op: **CD *THE SEASONS***

*Commissioned by the organization of the FIS Nordic World Ski Championships in Oberstdorf (Allgäu, Germany) and dedicated to the Euregio-Blasorchester conducted by Johann Mösenbichler*

B♭ Clarinet 3

# NORDIC FANFARE AND HYMN

***Jacob de Haan***

Complete version

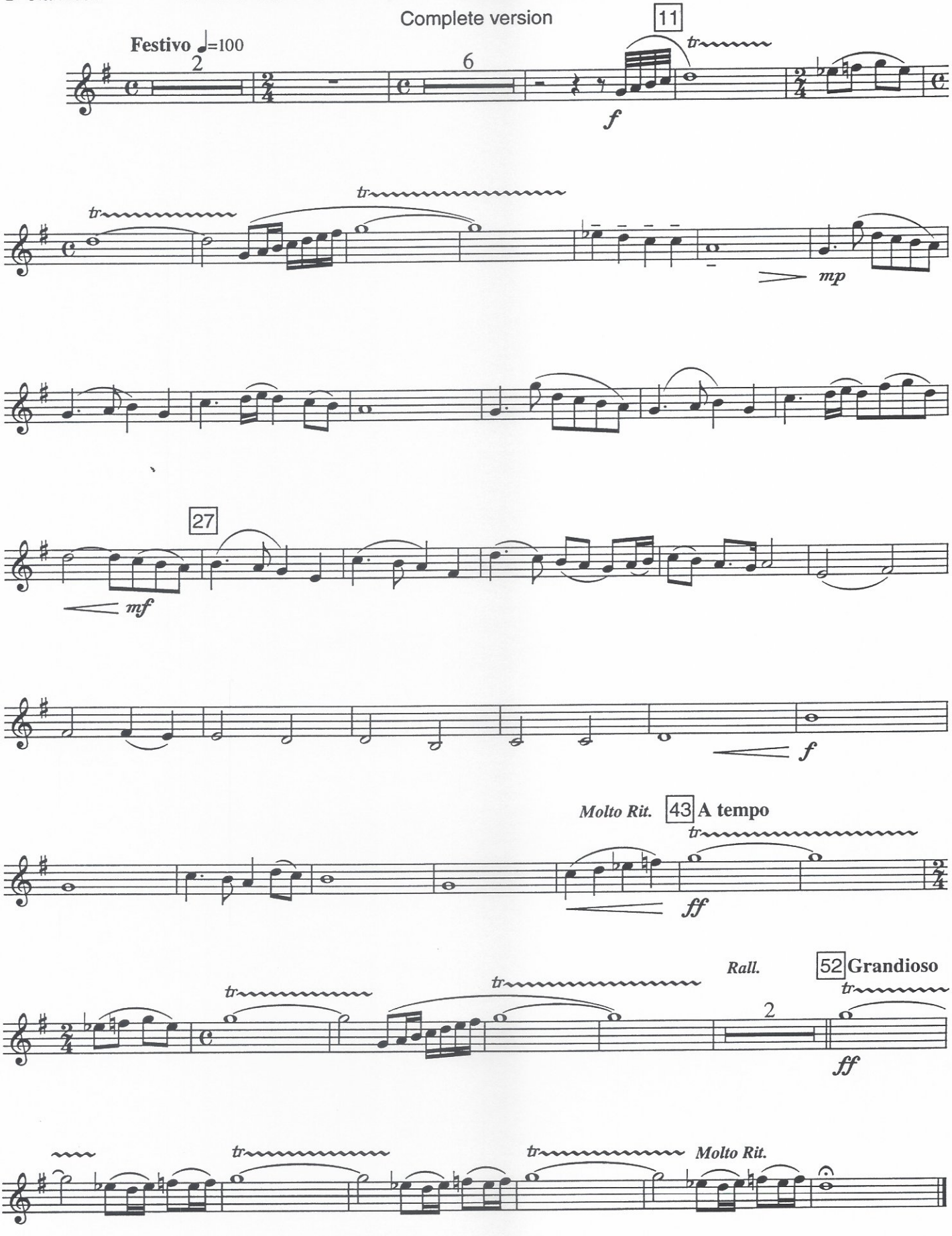


de haske® © Copyright 2005 by De Haske Publications BV, P.O. Box 744, NL-8440 AS Heerenveen, Holland.

DHP 1053861

Recording on / Aufnahme auf / Enregistrement sur / Opname op: **CD *THE SEASONS***

*Commissioned by the organization of the FIS Nordic World Ski Championships in Oberstdorf (Allgäu, Germany) and dedicated to the Euregio-Blasorchester conducted by Johann Mösenbichler*

B♭ Bass Clarinet

# NORDIC FANFARE AND HYMN

***Jacob de Haan***

Complete version

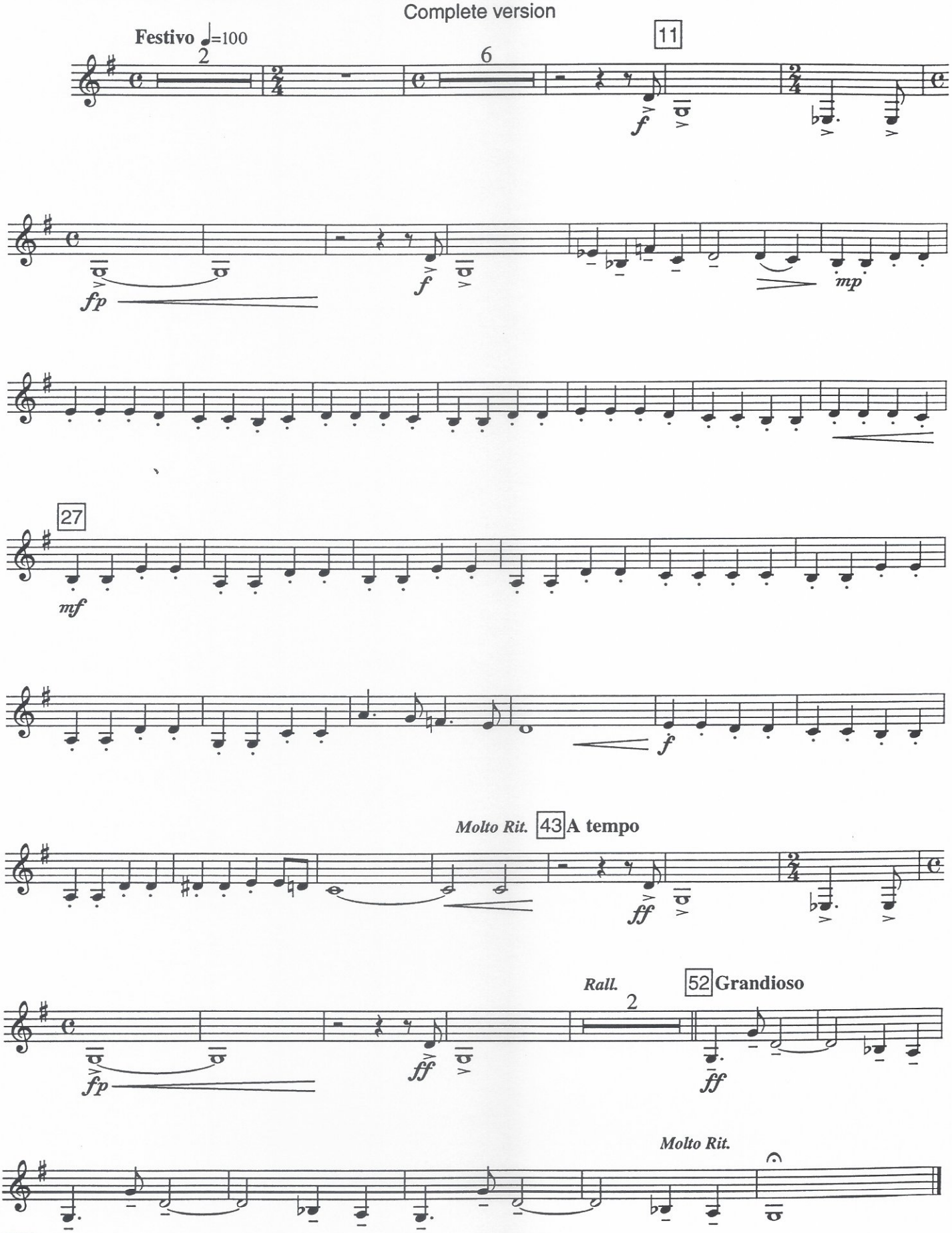


de haske®

© Copyright 2005 by De Haske Publications BV, P.O. Box 744, NL-8440 AS Heerenveen, Holland.

DHP 1053861

Recording on / Aufnahme auf / Enregistrement sur /
Opname op: **CD *THE SEASONS***

*Commissioned by the organization of the FIS Nordic World Ski Championships in Oberstdorf (Allgäu, Germany)*
*and dedicated to the Euregio-Blasorchester conducted by Johann Mösenbichler*

E♭ Alto Saxophone 1, 2

# NORDIC FANFARE AND HYMN

***Jacob de Haan***

Complete version

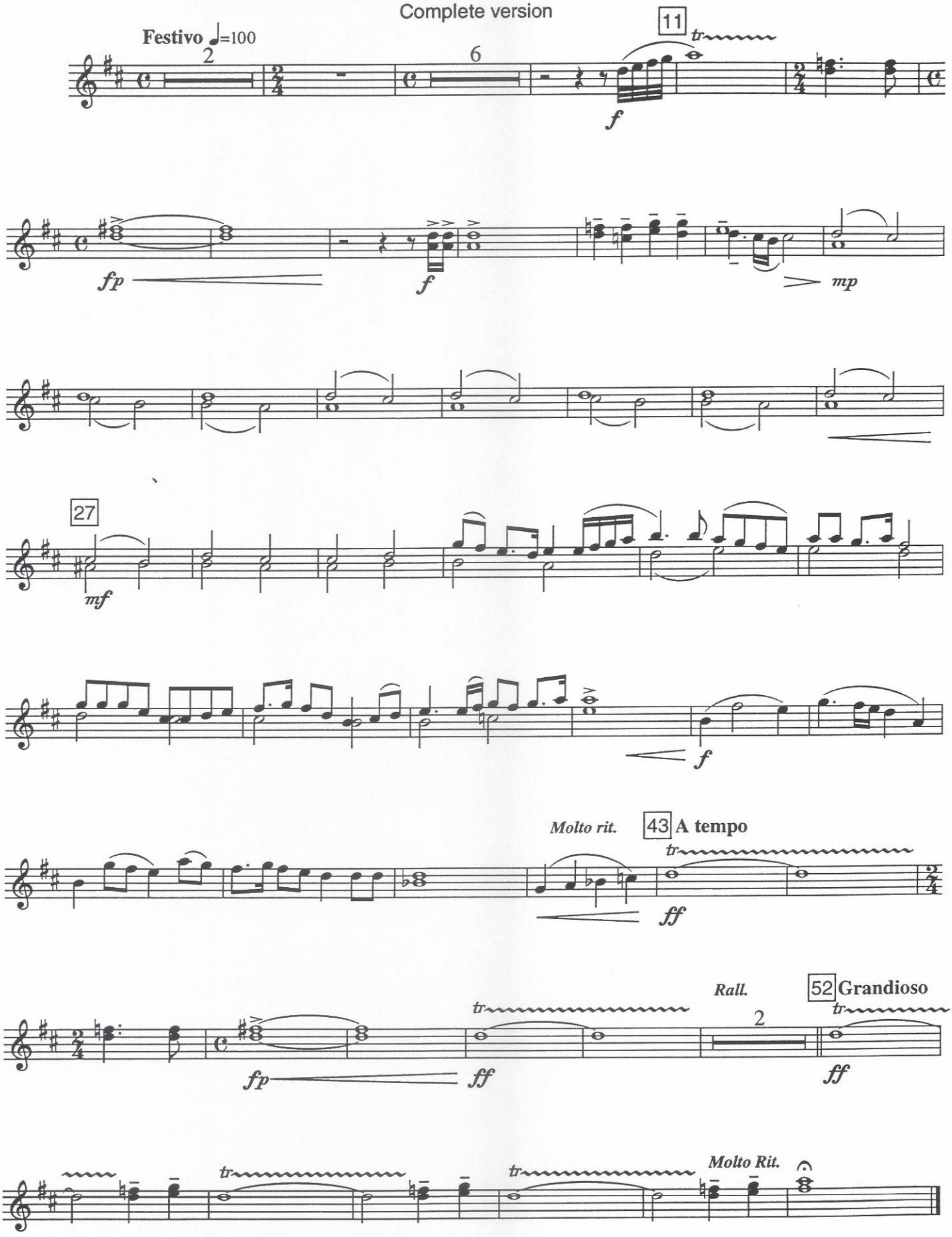


de haske® © Copyright 2005 by De Haske Publications BV, P.O. Box 744, NL-8440 AS Heerenveen, Holland.

DHP 1053861

Recording on / Aufnahme auf / Enregistrement sur / Opname op: **CD *THE SEASONS***

*Commissioned by the organization of the FIS Nordic World Ski Championships in Oberstdorf (Allgäu, Germany) and dedicated to the Euregio-Blasorchester conducted by Johann Mösenbichler*

B♭ Tenor Saxophone

# NORDIC FANFARE AND HYMN

***Jacob de Haan***

Complete version

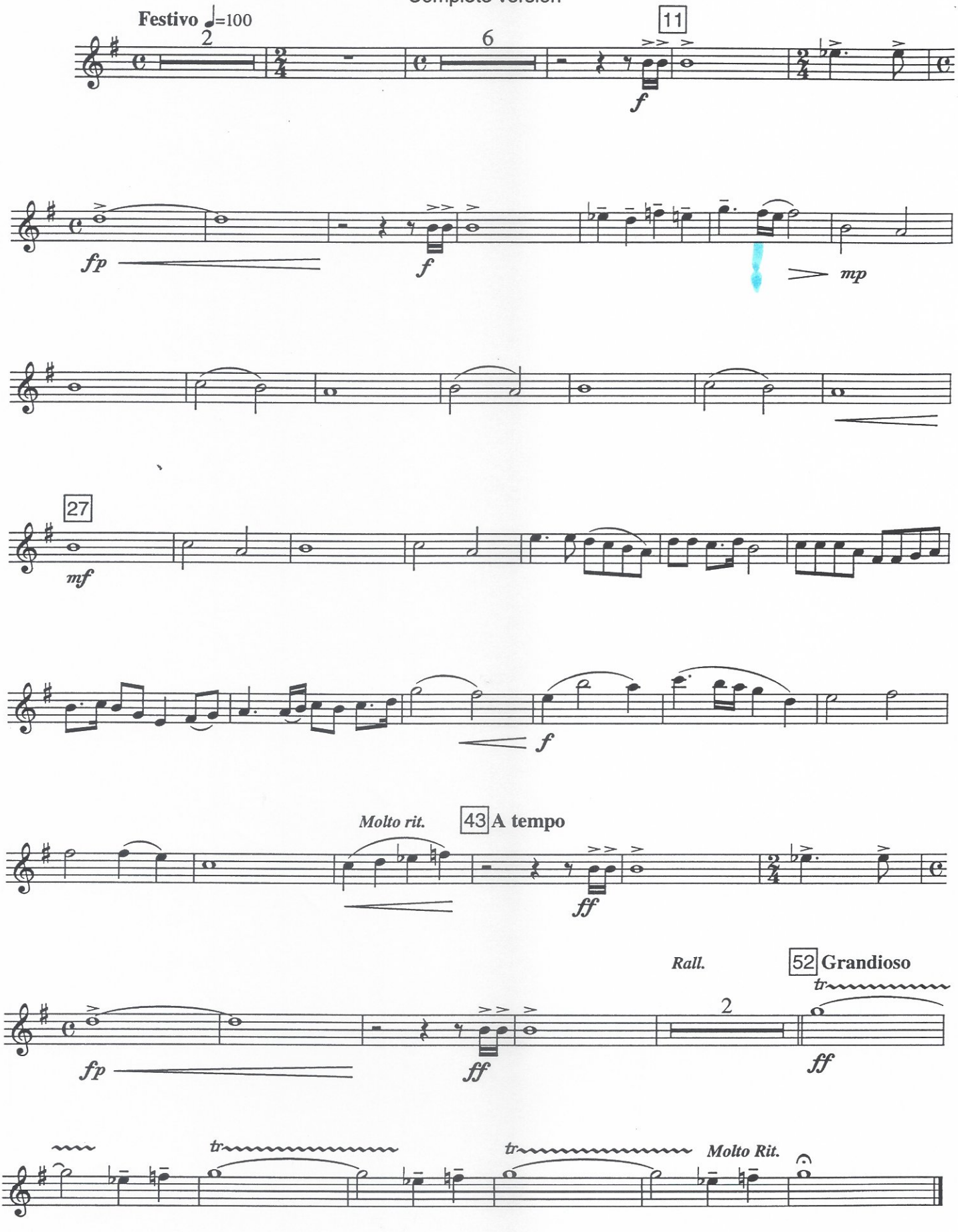


de haske® © Copyright 2005 by De Haske Publications BV, P.O. Box 744, NL-8440 AS Heerenveen, Holland. DHP 1053861

Recording on / Aufnahme auf / Enregistrement sur / Opname op: **CD *THE SEASONS***

*Commissioned by the organization of the FIS Nordic World Ski Championships in Oberstdorf (Allgäu, Germany) and dedicated to the Euregio-Blasorchester conducted by Johann Mösenbichler*

E♭ Baritone Saxophone

# NORDIC FANFARE AND HYMN

***Jacob de Haan***

Complete version

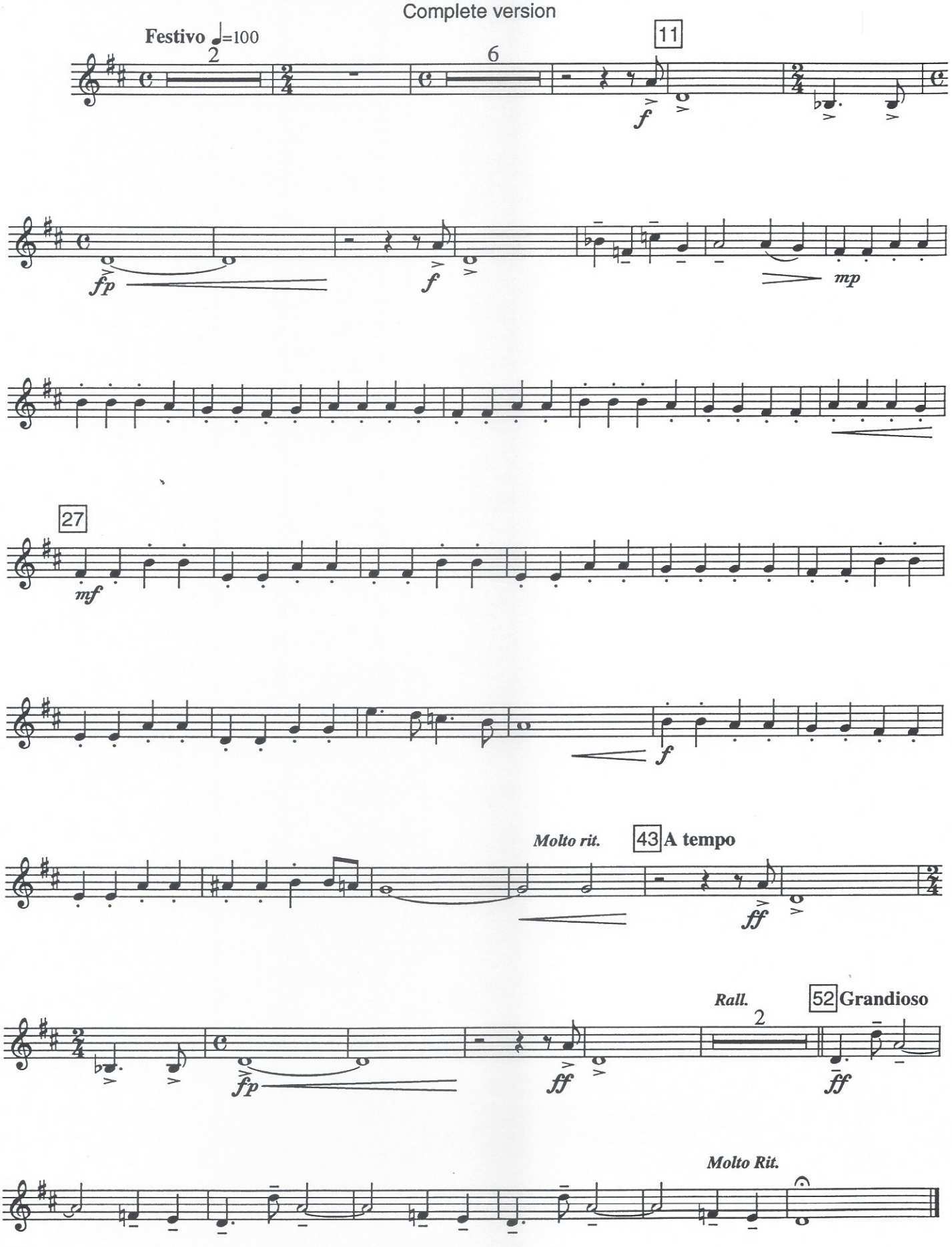


de haske® © Copyright 2005 by De Haske Publications BV, P.O. Box 744, NL-8440 AS Heerenveen, Holland. DHP 1053861