1st B♭ TRUMPET

605

Photocopying is illegal !

Recorded on CD - Auf CD aufgenommen - Enregistré sur CD

Peter Gunn

for Concert Band / Harmonie / Blasorchester

Henri Mancini
Arr : Jérôme Thomas

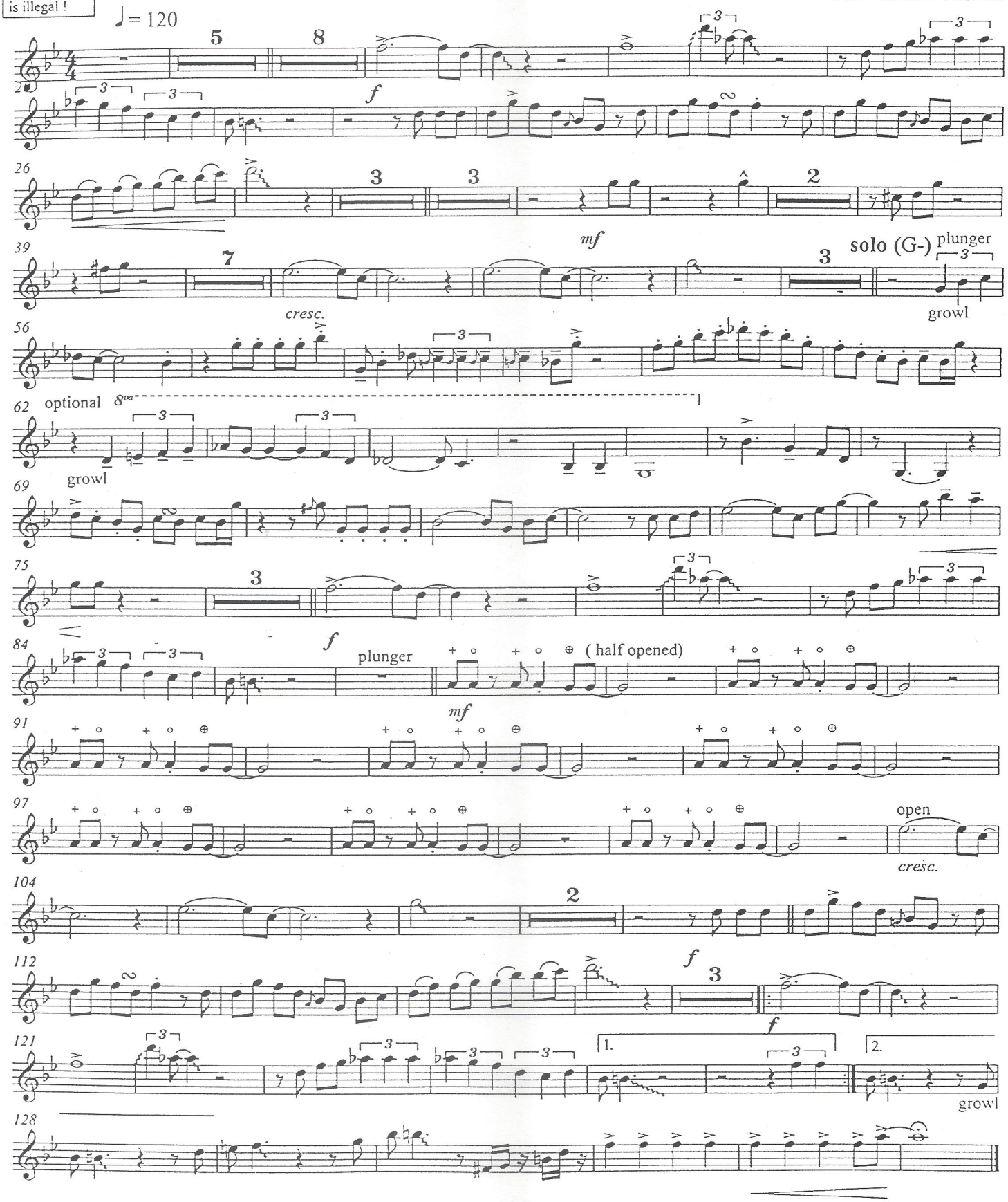

EMR 1753
© Northridge Music Co
Avec l'aimable autorisation de UNIVERSAL / MCA MUSIC PUBLISHING
Copyright 2000 by Editions MARC REIFT-3963 Crans-Montana (Switzerland)

2nd B♭ TRUMPET

Recorded on CD - Auf CD aufgenommen - Enregistré sur CD

605

Peter Gunn

for Concert Band / Harmonie / Blasorchester

Henri Mancini
Arr : Jérôme Thomas

Photocopying is illegal !

♩ = 120

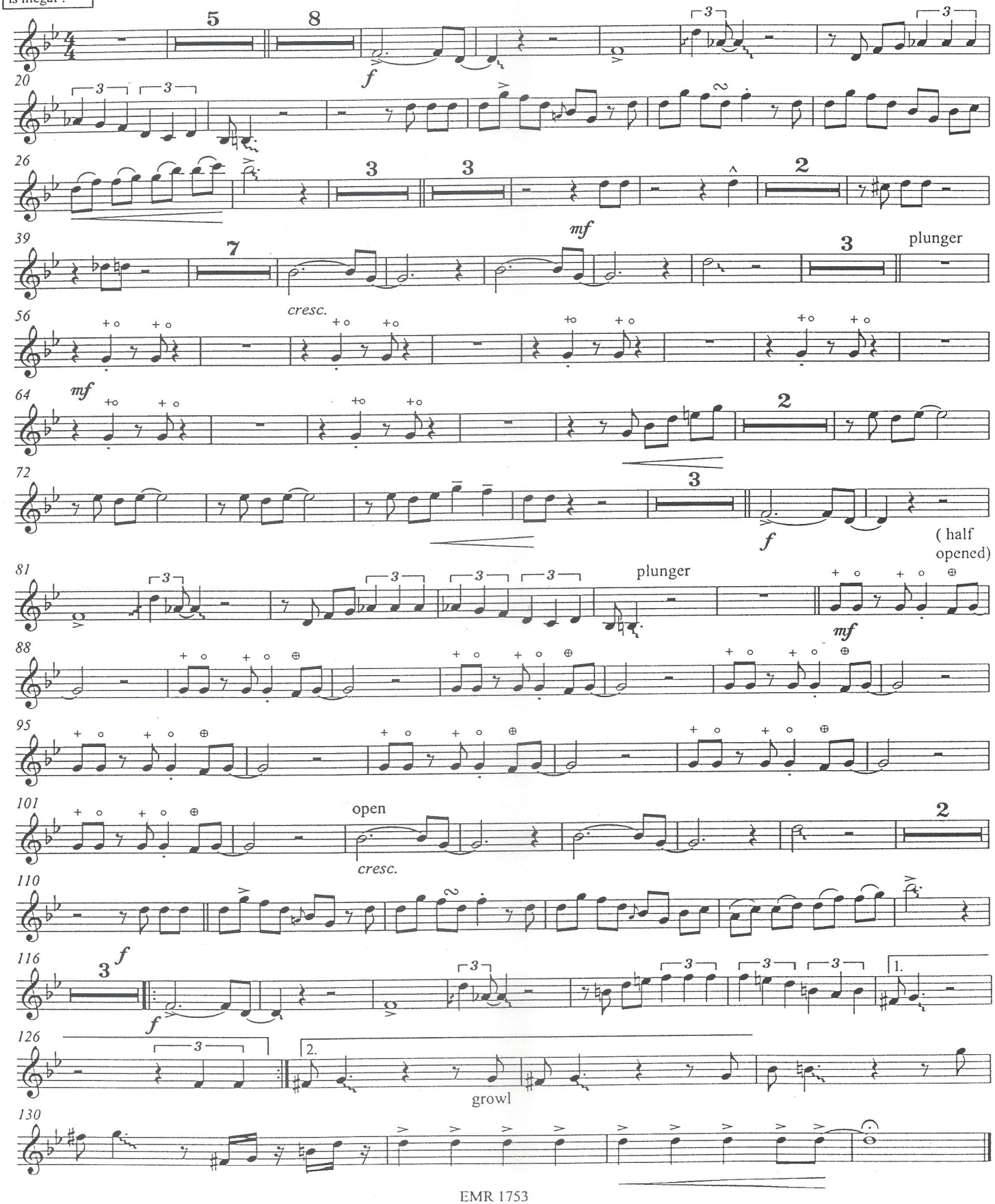

EMR 1753
© Northridge Music Co
Avec l'aimable autorisation de UNIVERSAL / MCA MUSIC PUBLISHING
Copyright 2000 by Editions MARC REIFT-3963 Crans-Montana (Switzerland)

3rd B♭ TRUMPET

Recorded on CD - Auf CD aufgenommen - Enregistré sur CD

605

Peter Gunn

for Concert Band / Harmonie / Blasorchester

Henri Mancini
Arr : Jérôme Thomas

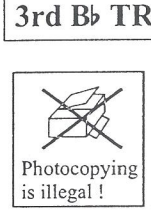

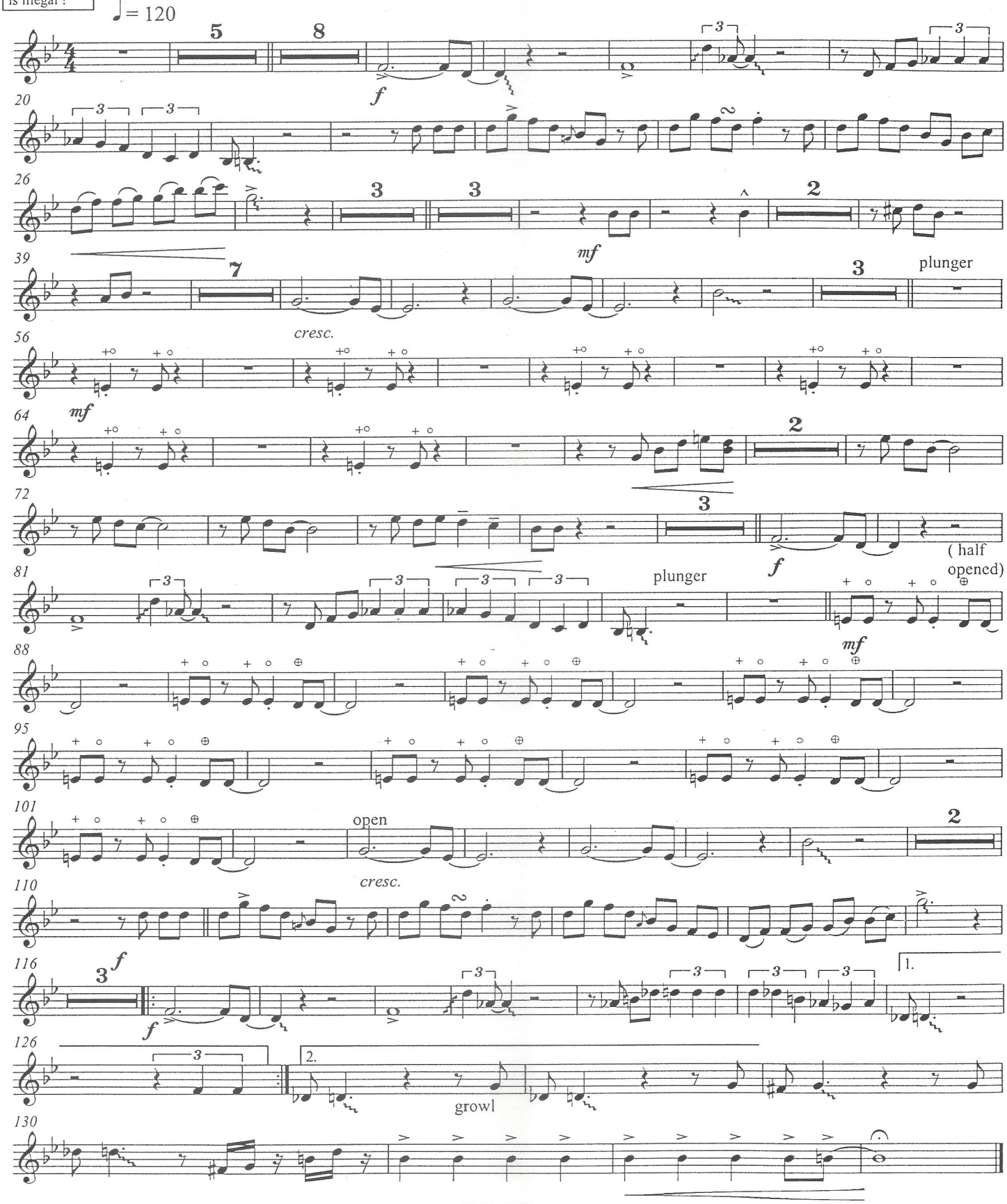

EMR 1753
© Northridge Music Co
Avec l'aimable autorisation de UNIVERSAL / MCA MUSIC PUBLISHING
Copyright 2000 by Editions MARC REIFT-3963 Crans-Montana (Switzerland)

Fanfare Parts

FLUGELHORN 1
(substitute for 1st clarinet)

Photocopying is illegal !

Recorded on CD - Auf CD aufgenommen - Enregistré sur CD

605

Peter Gunn

for Concert Band / Harmonie / Blasorchester

Henri Mancini
Arr : Jérôme Thomas

♩ = 120

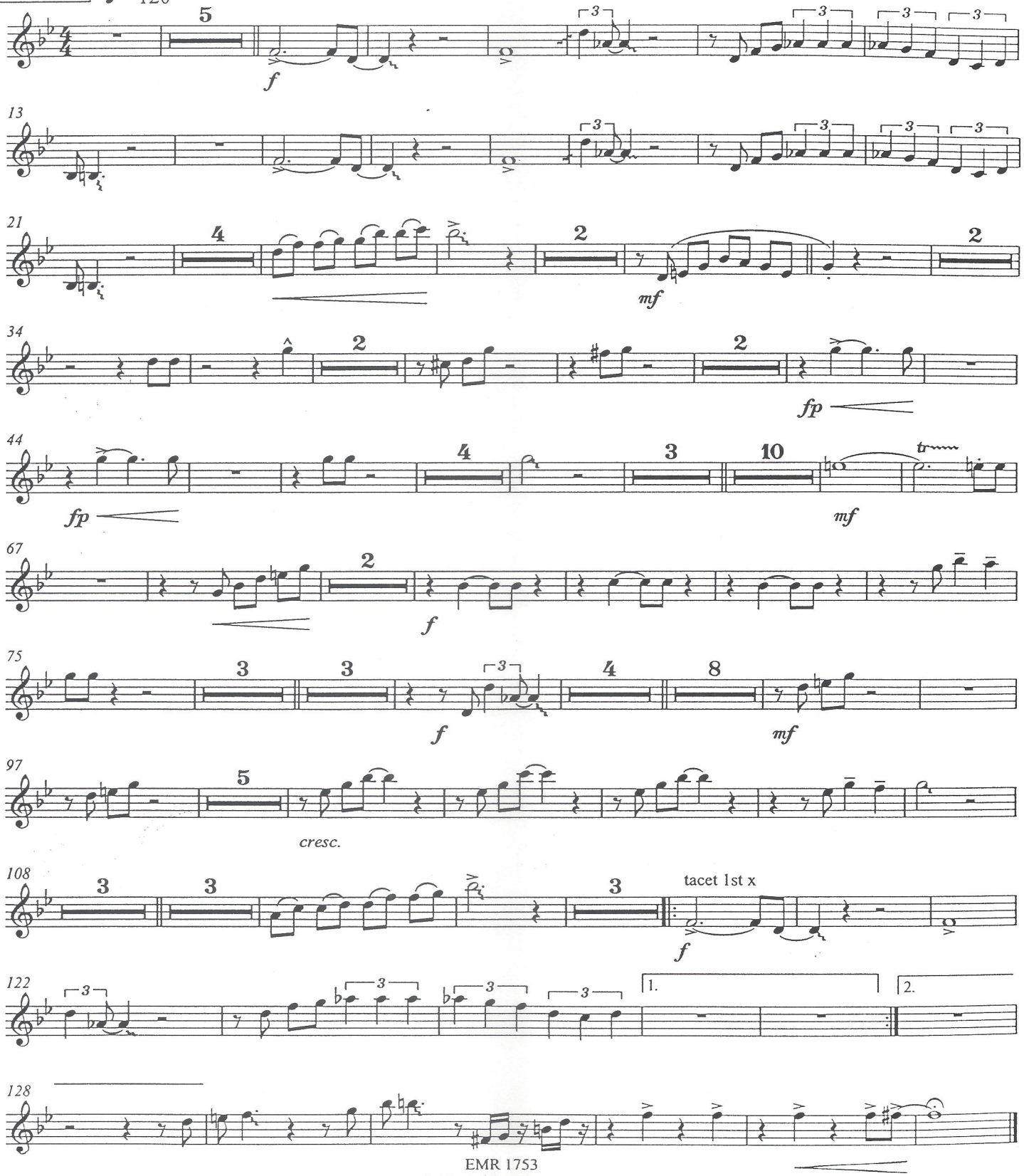

EMR 1753
© Northridge Music Co
Avec l'aimable autorisation de UNIVERSAL / MCA MUSIC PUBLISHING
Copyright 2000 by Editions MARC REIFT-3963 Crans-Montana (Switzerland)

Fanfare Parts

FLUGELHORN 2 (substitute for 2nd clarinet)

Photocopying is illegal !

Recorded on CD - Auf CD aufgenommen - Enregistré sur CD

605

Peter Gunn

for Concert Band / Harmonie / Blasorchester

Henri Mancini
Arr : Jérôme Thomas

♩ = 120

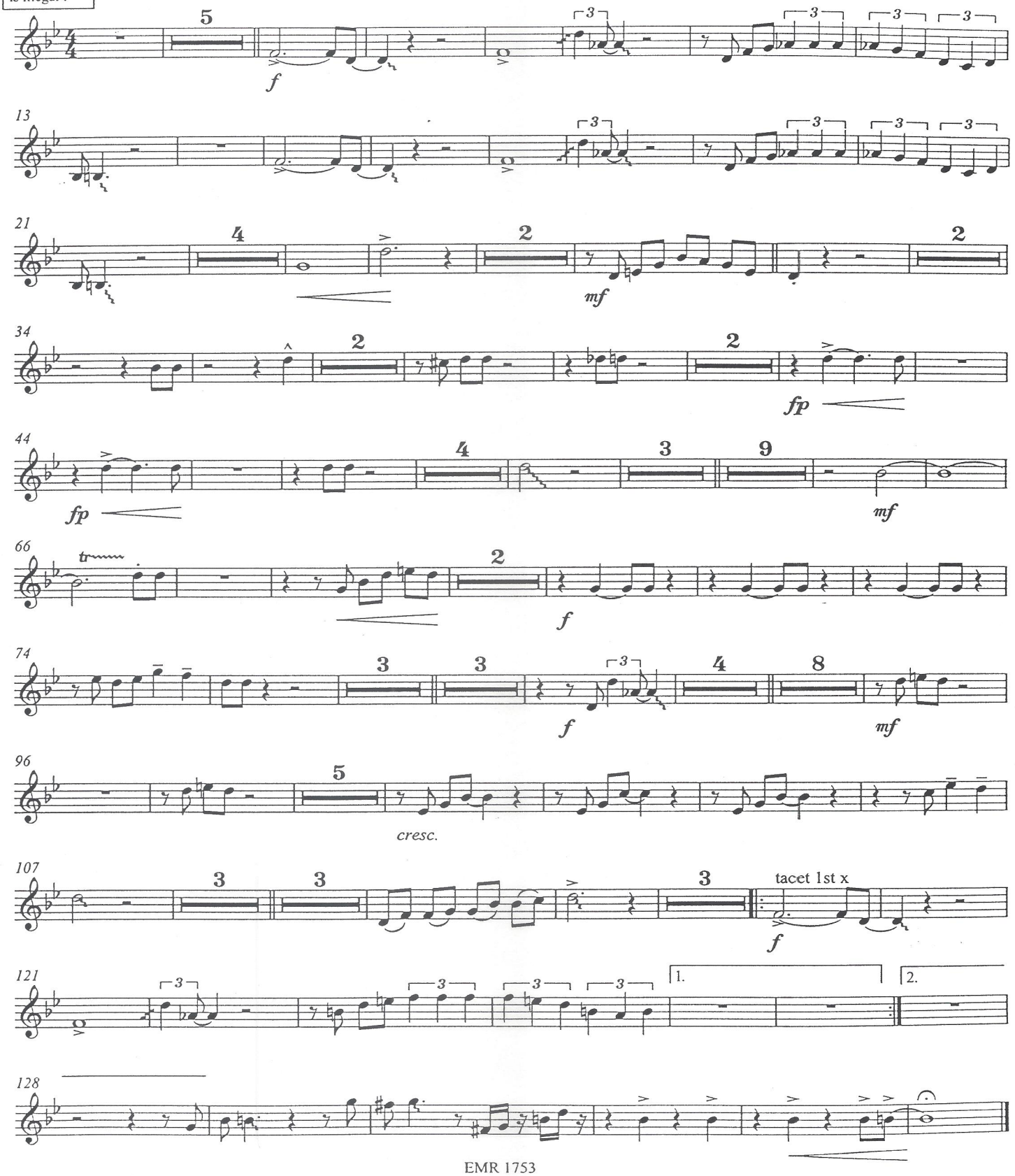

EMR 1753
© Northridge Music Co
Avec l'aimable autorisation de UNIVERSAL / MCA MUSIC PUBLISHING
Copyright 2000 by Editions MARC REIFT-3963 Crans-Montana (Switzerland)

Fanfare Parts

FLUGELHORN 3 (substitute for 3rd clarinet)

Photocopying is illegal !

Recorded on CD - Auf CD aufgenommen - Enregistré sur CD

605

Peter Gunn

for Concert Band / Harmonie / Blasorchester

Henri Mancini
Arr : Jérôme Thomas

♩ = 120

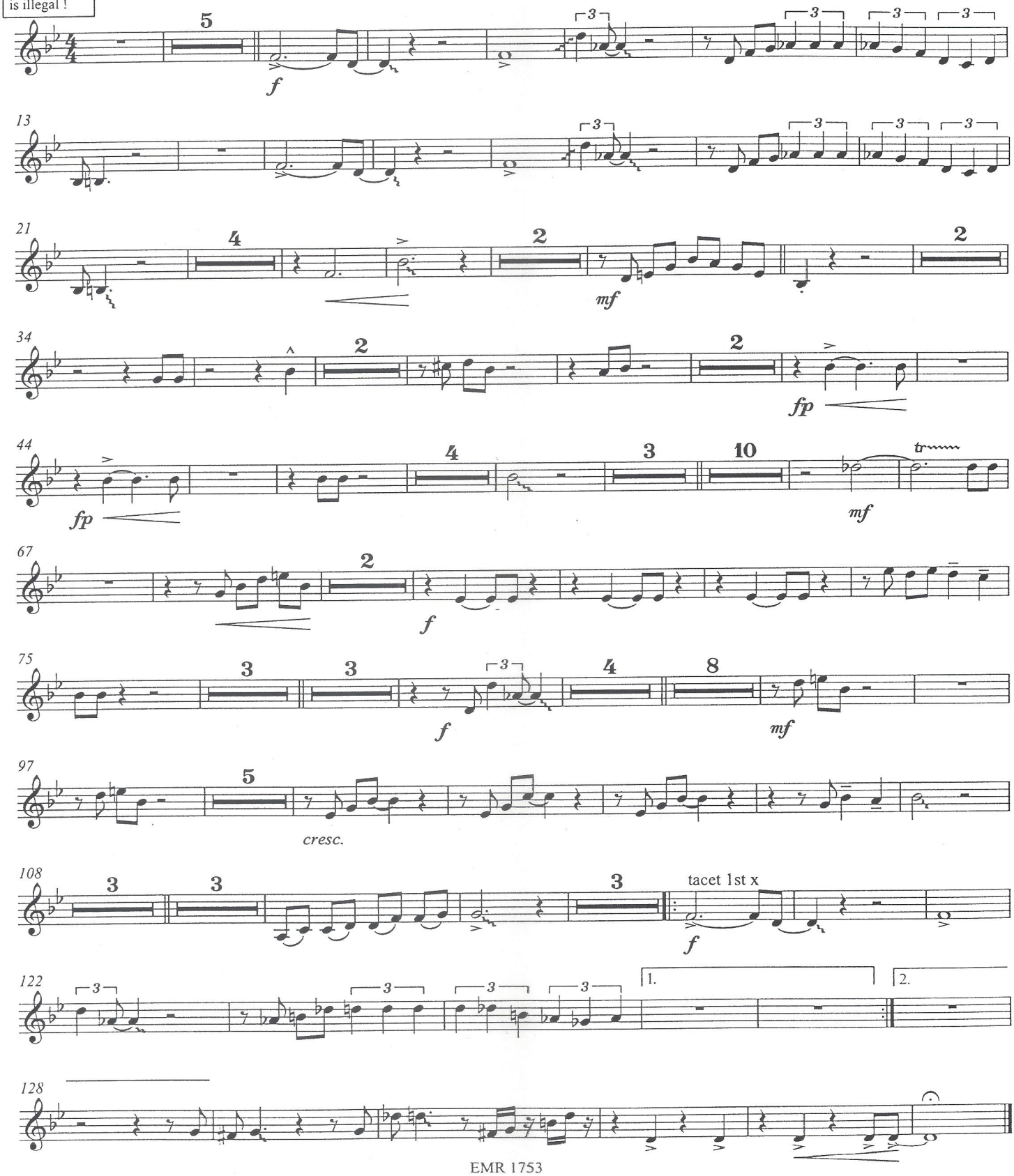

EMR 1753
© Northridge Music Co
Avec l'aimable autorisation de UNIVERSAL / MCA MUSIC PUBLISHING
Copyright 2000 by Editions MARC REIFT-3963 Crans-Montana (Switzerland)

E♭ CORNET

Recorded on CD - Auf CD aufgenommen - Enregistré sur CD

605

Peter Gunn

for Concert Band / Harmonie / Blasorchester

Henri Mancini
Arr : Jérôme Thomas

Photocopying is illegal !

♩ = 120

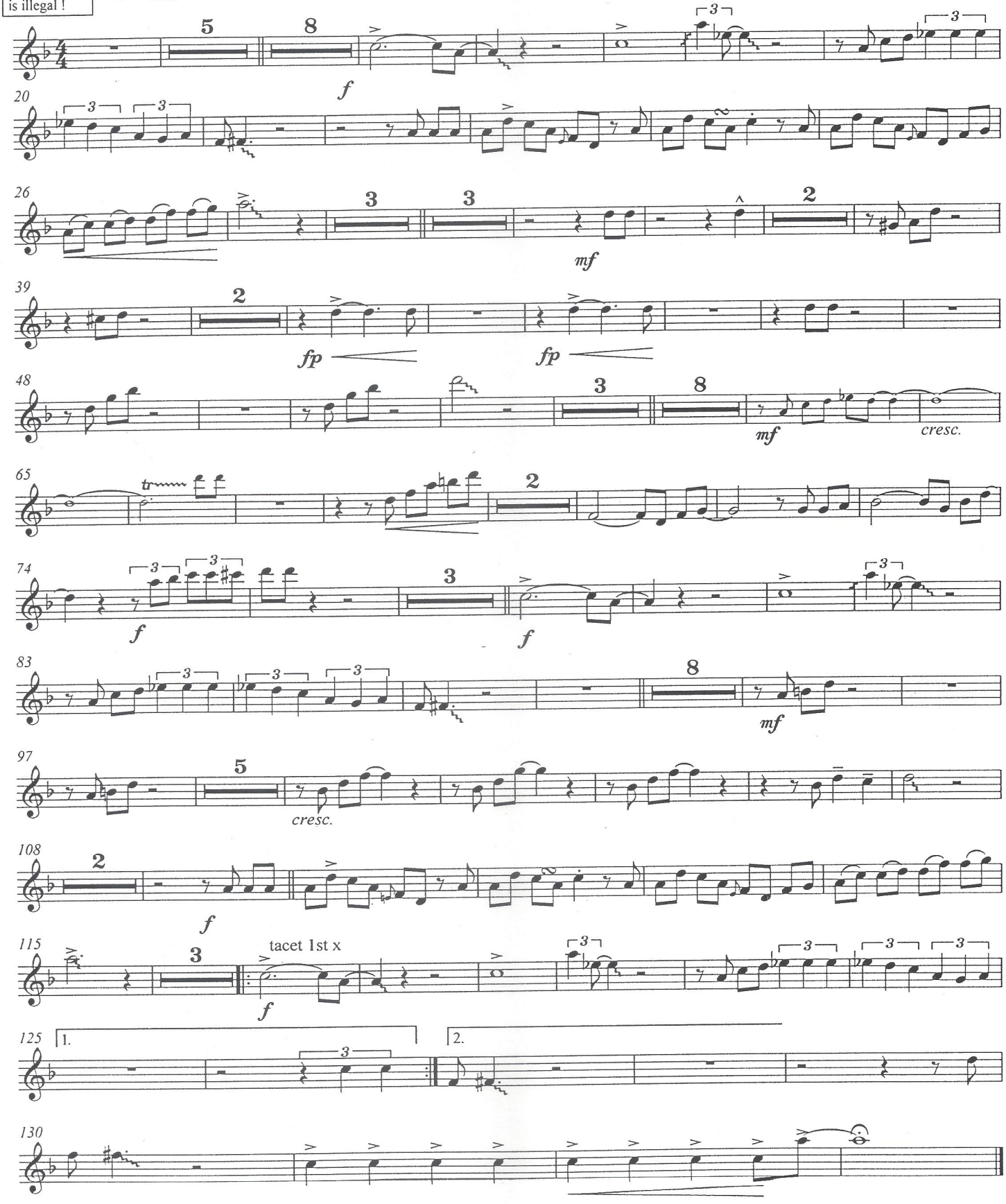

EMR 1753
© Northridge Music Co
Avec l'aimable autorisation de UNIVERSAL / MCA MUSIC PUBLISHING
Copyright 2000 by Editions MARC REIFT-3963 Crans-Montana (Switzerland)