BASSOON

Recorded on CD - Auf CD aufgenommen - Enregistré sur CD

605

Photocopying is illegal !

Peter Gunn

for Concert Band / Harmonie / Blasorchester

Henri Mancini
Arr : Jérôme Thomas

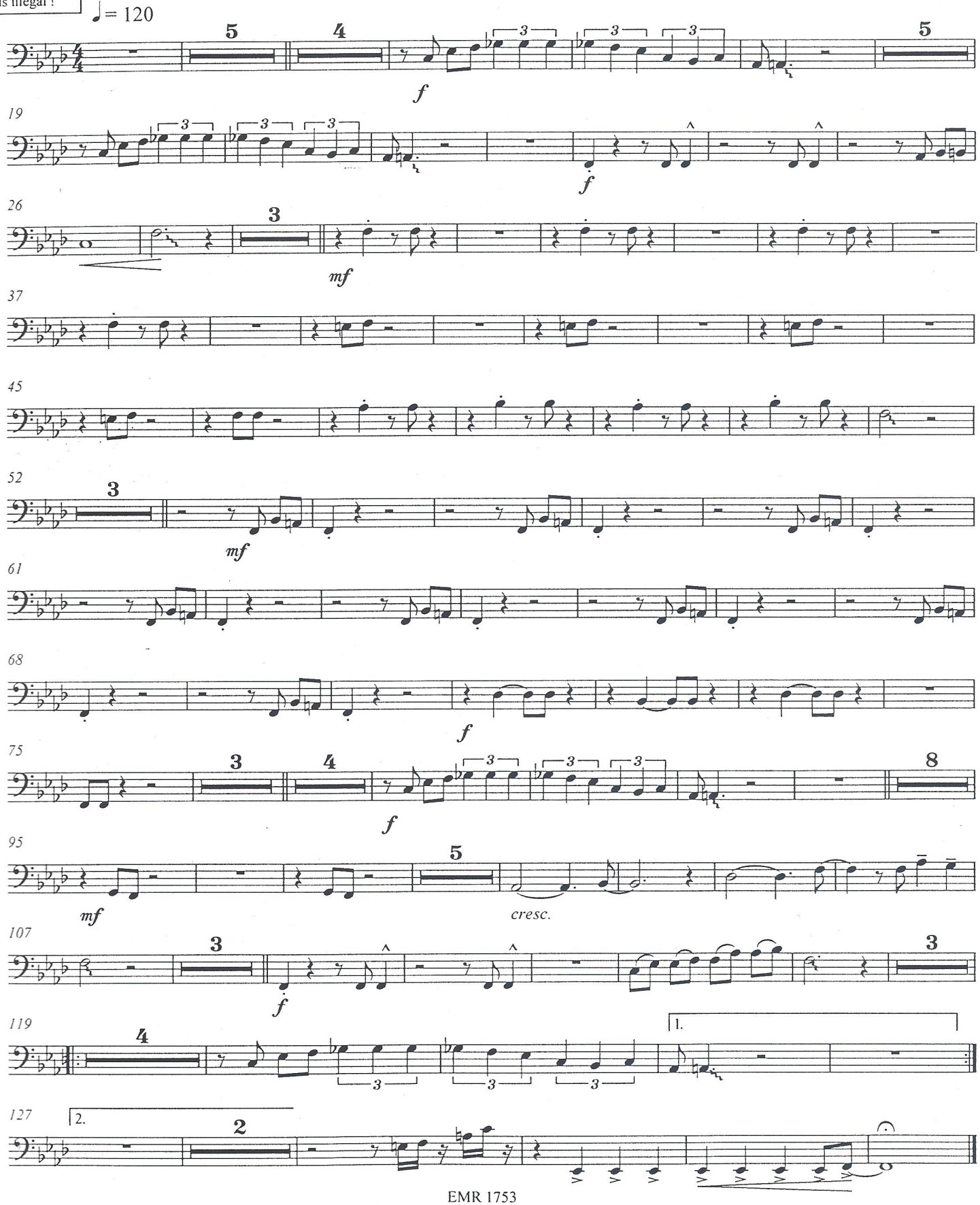

EMR 1753
© Northridge Music Co
Avec l'aimable autorisation de UNIVERSAL / MCA MUSIC PUBLISHING
Copyright 2000 by Editions MARC REIFT-3963 Crans-Montana (Switzerland)

E♭BASS

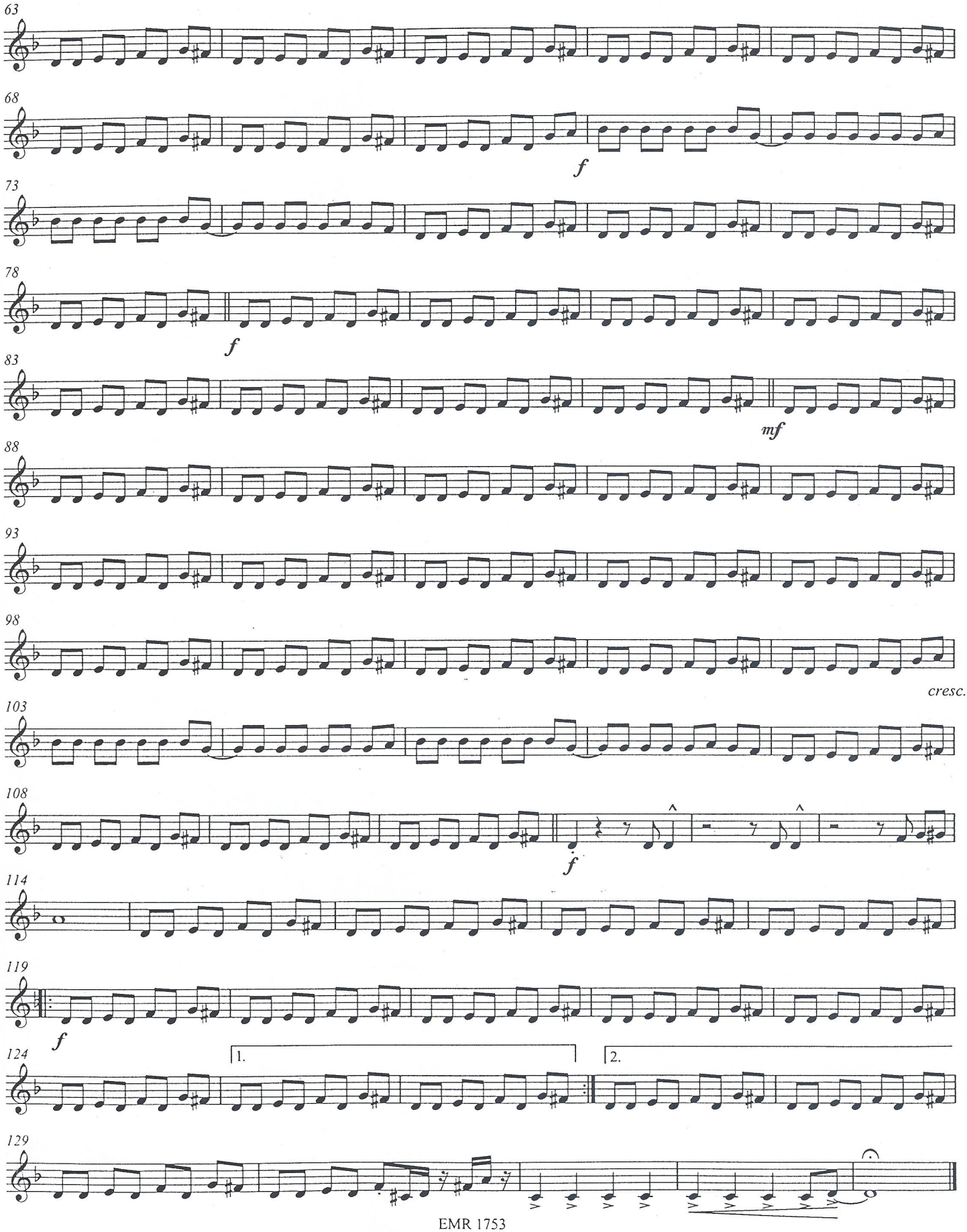

E♭ BASS

Recorded on CD - Auf CD aufgenommen - Enregistré sur CD

605

Peter Gunn

for Concert Band / Harmonie / Blasorchester

Henri Mancini
Arr : Jérôme Thomas

Photocopying is illegal !

♩ = 120

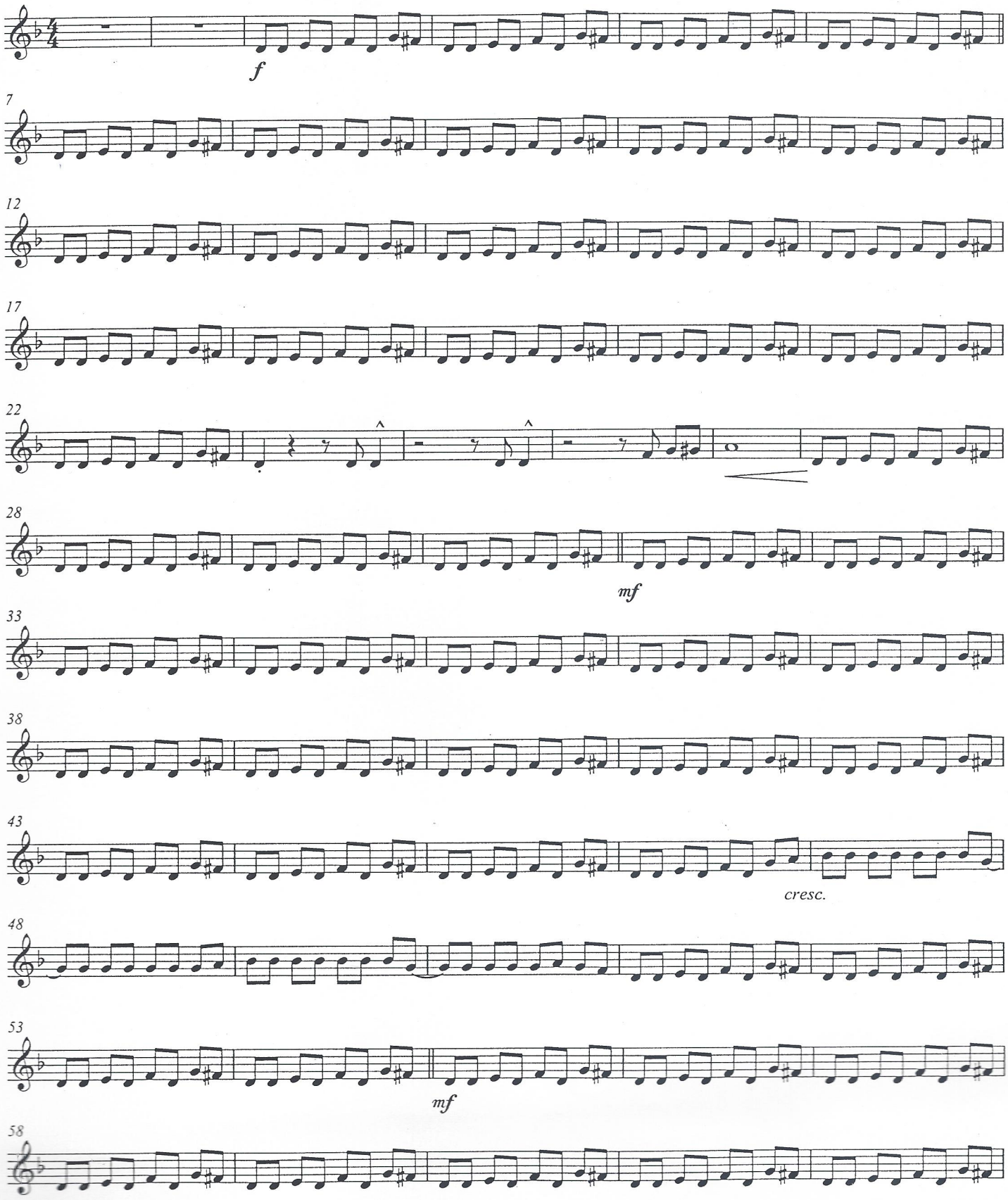

EMR 1753
© Northridge Music Co
Avec l'aimable autorisation de UNIVERSAL / MCA MUSIC PUBLISHING
Copyright 2000 by Editions MARC REIFT-3963 Crans-Montana (Switzerland)

B♭BASS

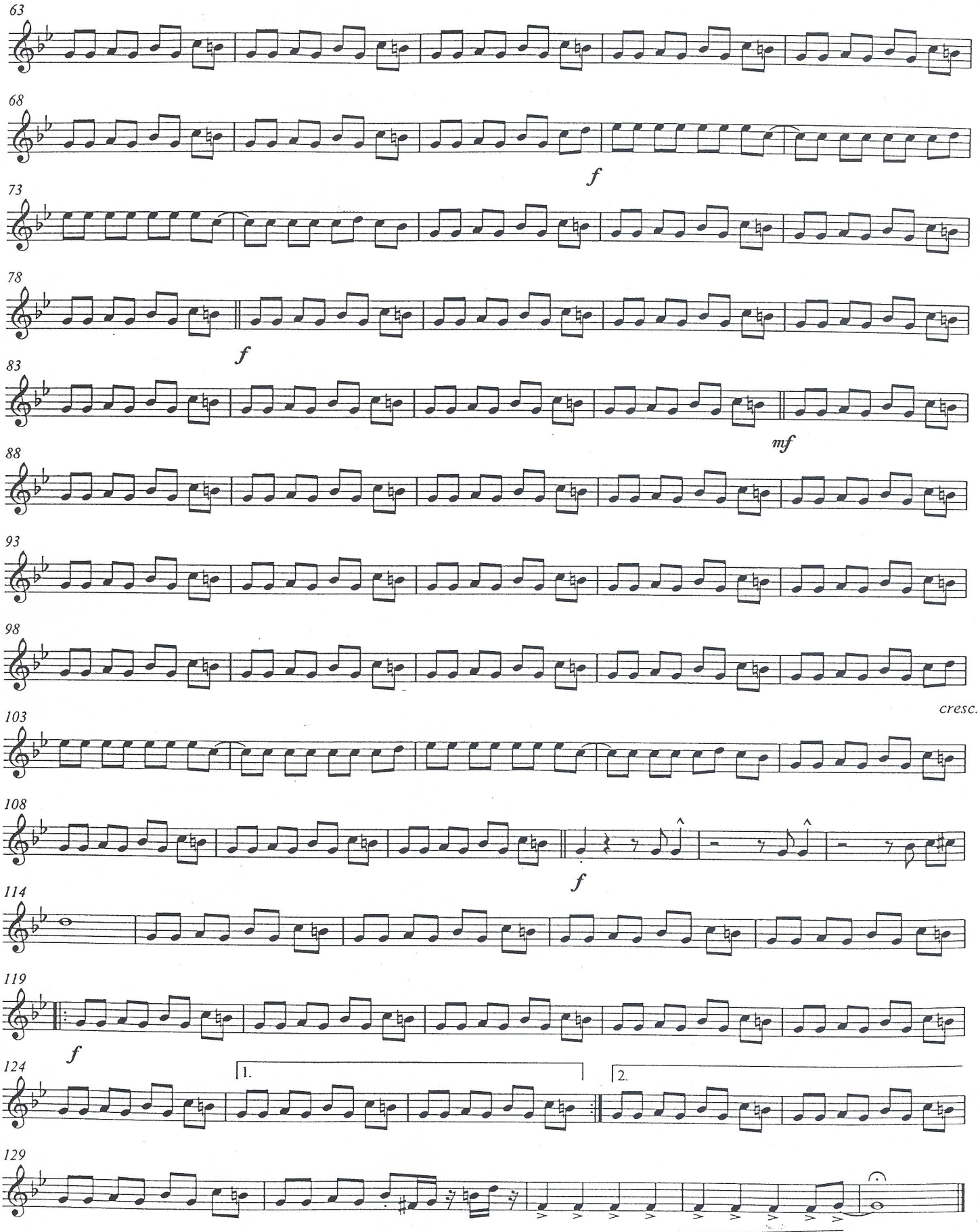

B♭BASS

Recorded on CD - Auf CD aufgenommen - Enregistré sur CD

605

Peter Gunn

for Concert Band / Harmonie / Blasorchester

Henri Mancini
Arr : Jérôme Thomas

Photocopying is illegal !

♩ = 120

f

7

12

17

22

28

mf

33

38

43

cresc.

48

53

mf

58

EMR 1753
© Northridge Music Co
Avec l'aimable autorisation de UNIVERSAL / MCA MUSIC PUBLISHING
Copyright 2000 by Editions MARC REIFT-3963 Crans-Montana (Switzerland)

TUBA in C

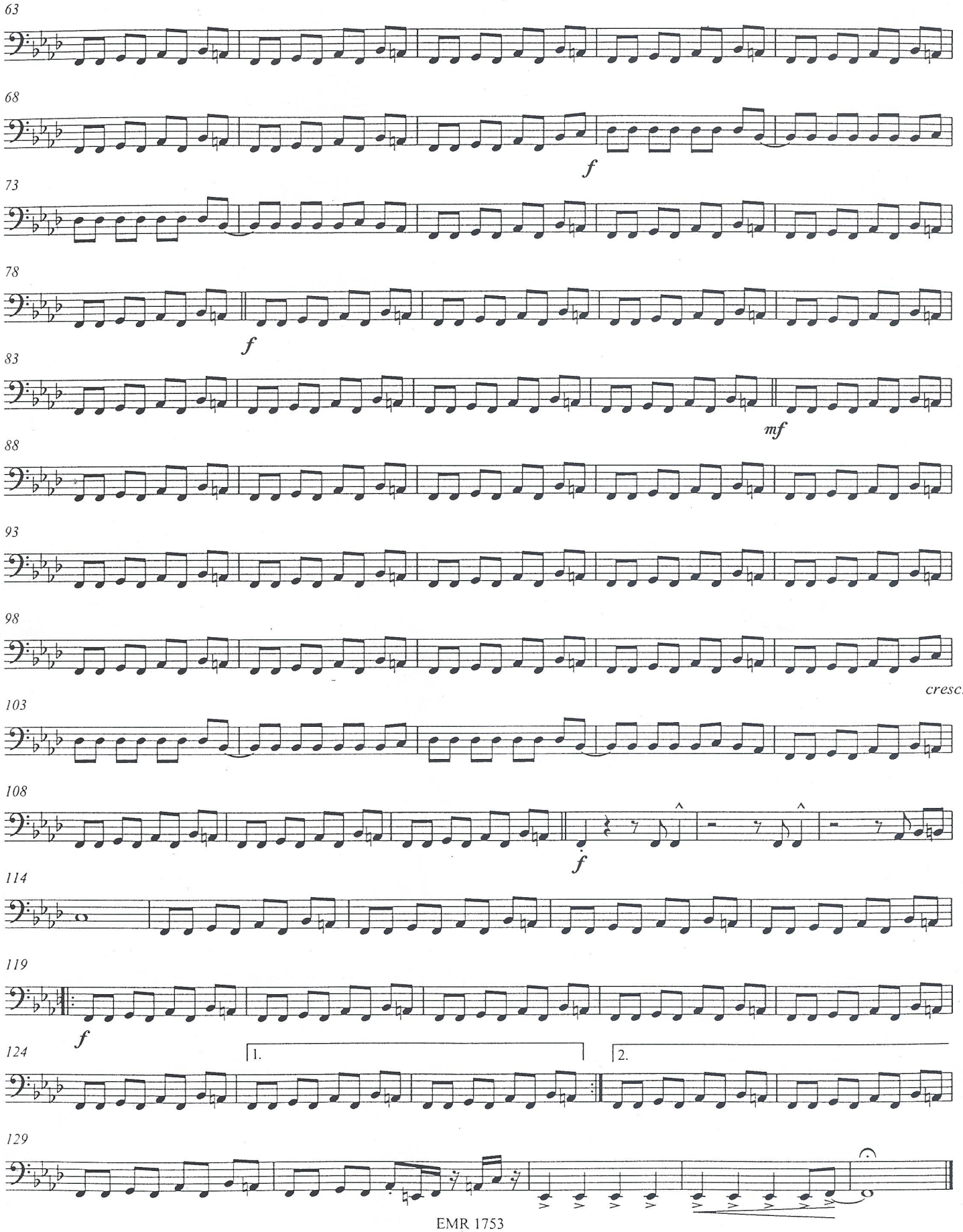

TUBA in C

Recorded on CD - Auf CD aufgenommen - Enregistré sur CD

Peter Gunn

for Concert Band / Harmonie / Blasorchester

Henri Mancini
Arr : Jérôme Thomas

Photocopying is illegal !

♩ = 120

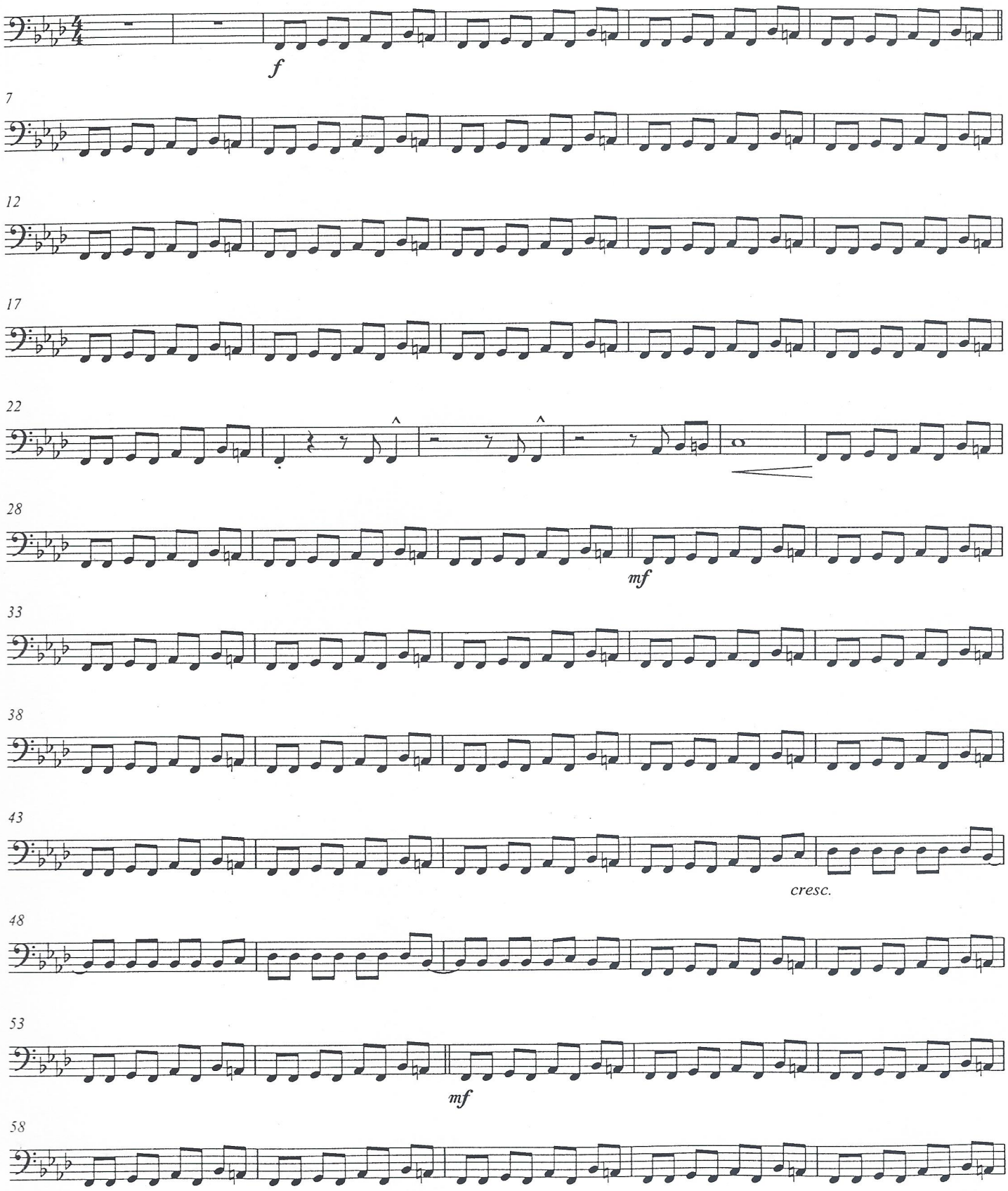

EMR 1753
© Northridge Music Co
Avec l'aimable autorisation de UNIVERSAL / MCA MUSIC PUBLISHING
Copyright 2000 by Editions MARC REIFT-3963 Crans-Montana (Switzerland)

E♭TUBA

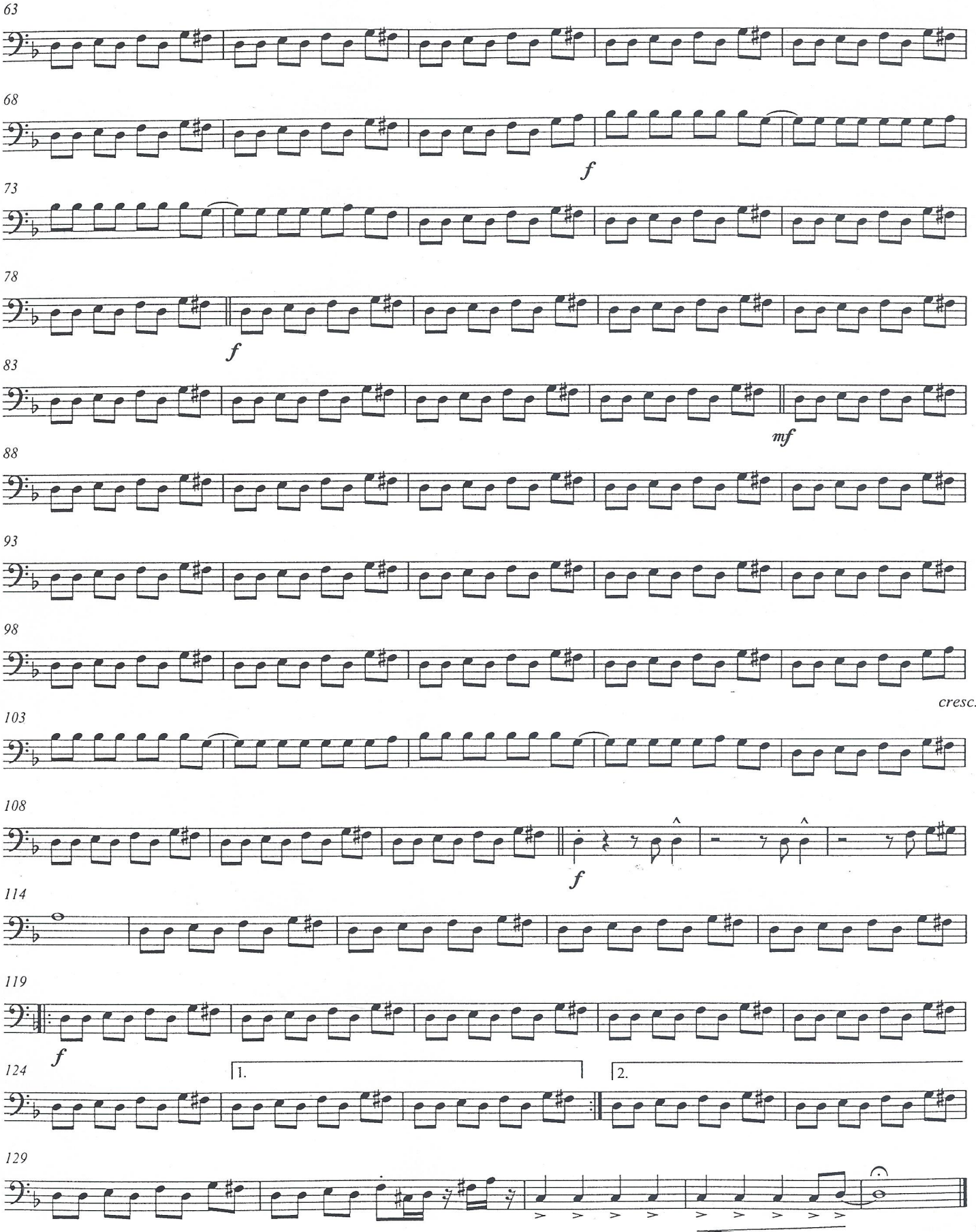

Special Parts

605

Recorded on CD - Auf CD aufgenommen - Enregistré sur CD

E♭ TUBA



Peter Gunn

for Concert Band / Harmonie / Blasorchester

Henri Mancini
Arr : Jérôme Thomas

♩ = 120

f

7

12

17

22

28

mf

33

38

43

cresc.

48

53

mf

58

EMR 1753
© Northridge Music Co
Avec l'aimable autorisation de UNIVERSAL / MCA MUSIC PUBLISHING
Copyright 2000 by Editions MARC REIFT-3963 Crans-Montana (Switzerland)

B♭TUBA

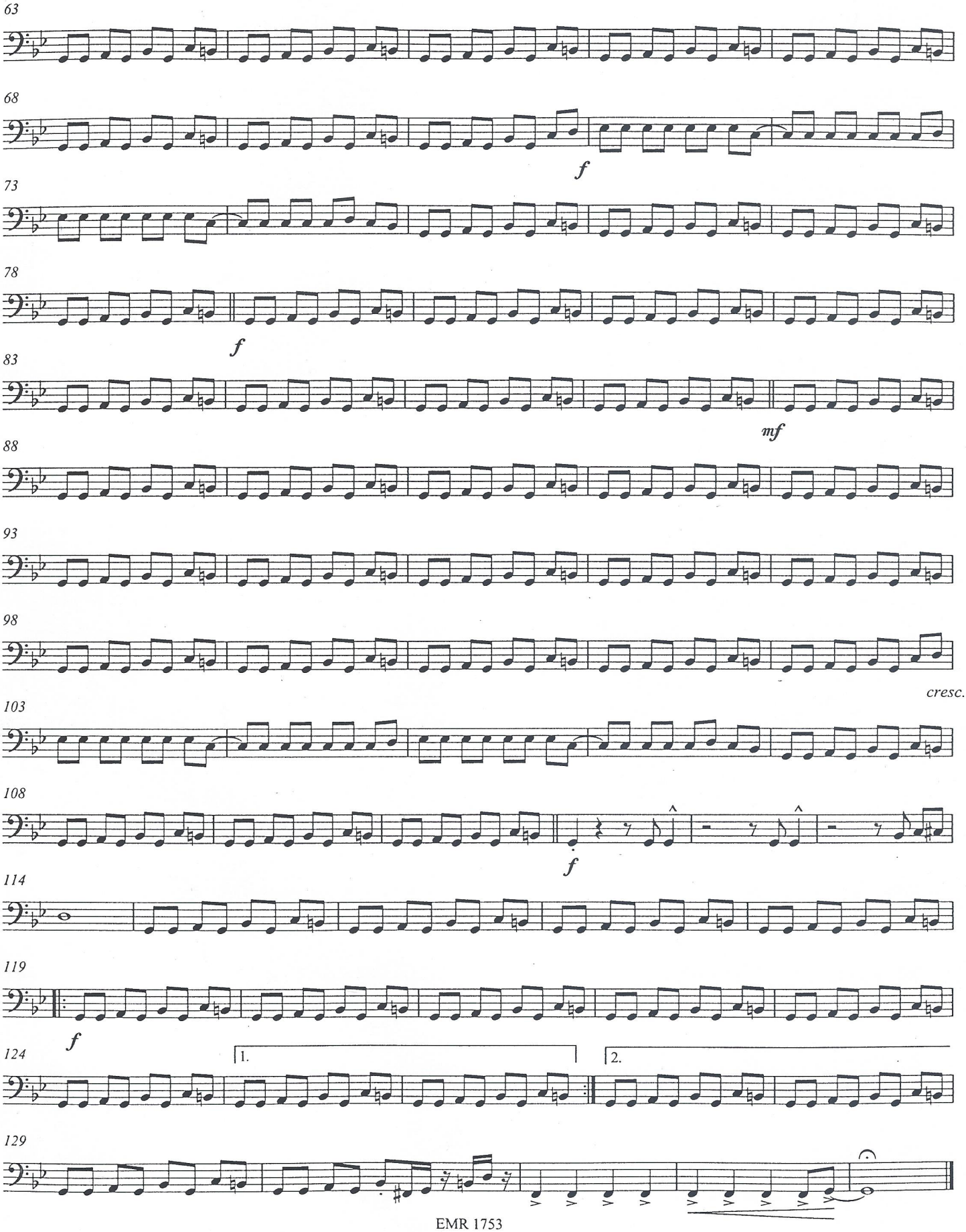

Special Parts

B♭TUBA

Photocopying is illegal !

Recorded on CD - Auf CD aufgenommen - Enregistré sur CD

605

Peter Gunn

for Concert Band / Harmonie / Blasorchester

Henri Mancini
Arr : Jérôme Thomas

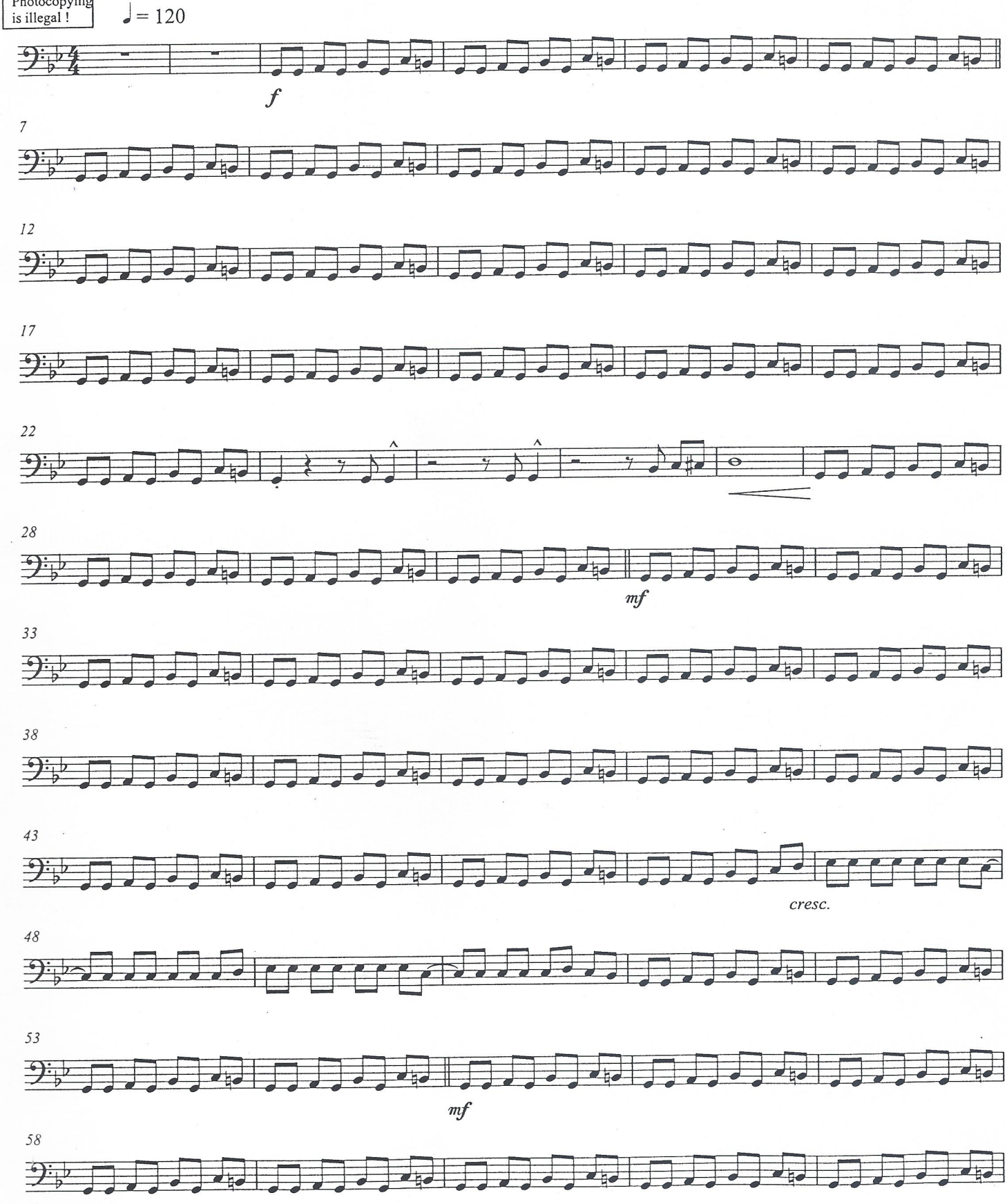

EMR 1753
© Northridge Music Co
Avec l'aimable autorisation de UNIVERSAL / MCA MUSIC PUBLISHING
Copyright 2000 by Editions MARC REIFT-3963 Crans-Montana (Switzerland)

Recorded on CD - Auf CD aufgenommen - Enregistré sur CD

Photocopying is illegal !

Peter Gunn

for Concert Band / Harmonie / Blasorchester

Henri Mancini
Arr : Jérôme Thomas

♩ = 120

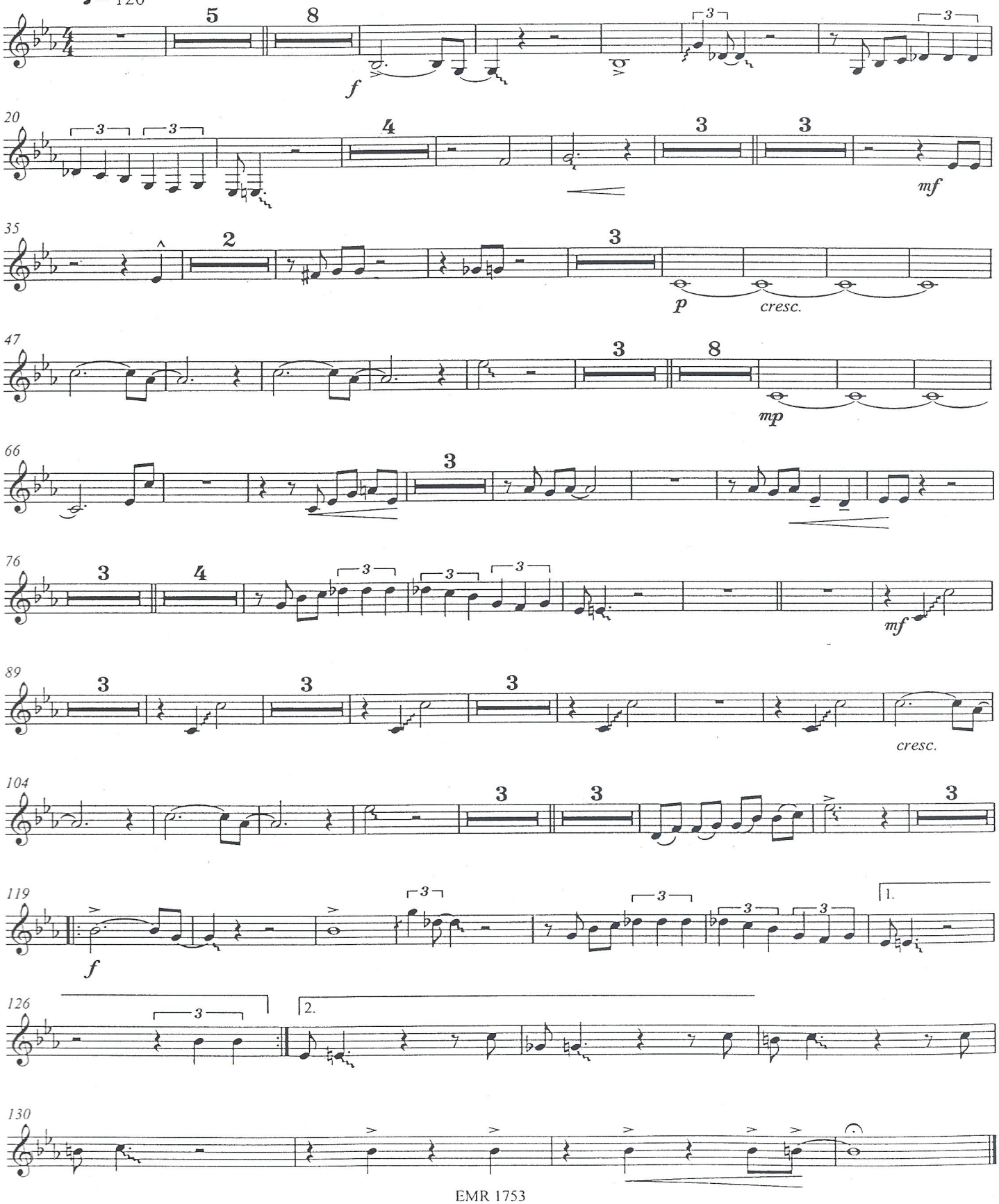

EMR 1753

© Northridge Music Co
Avec l'aimable autorisation de UNIVERSAL / MCA MUSIC PUBLISHING
Copyright 2000 by Editions MARC REIFT-3963 Crans-Montana (Switzerland)

1st F HORN

Recorded on CD - Auf CD aufgenommen - Enregistré sur CD

605

Peter Gunn

for Concert Band / Harmonie / Blasorchester

Henri Mancini
Arr : Jérôme Thomas

Photocopying is illegal !

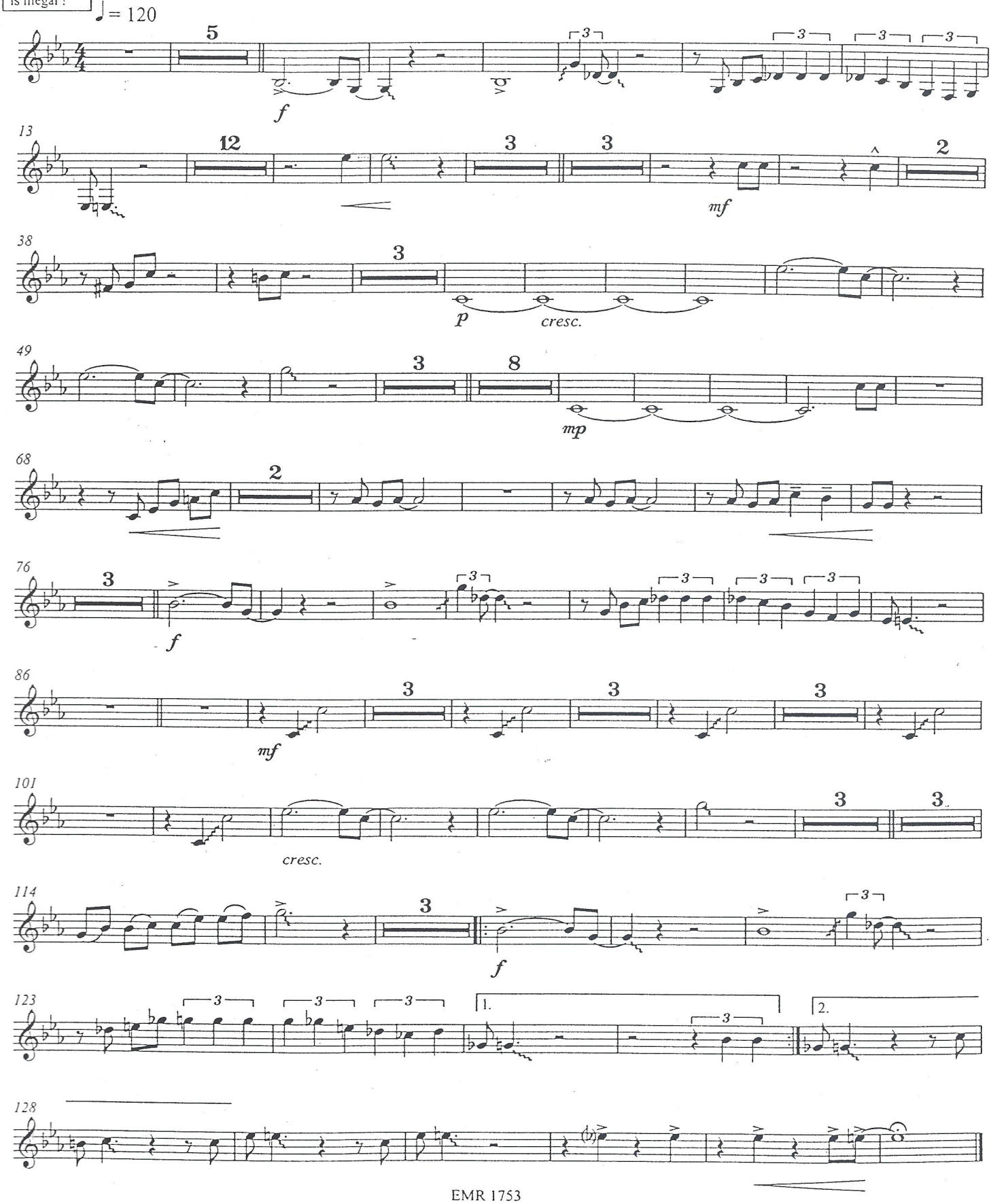

EMR 1753
© Northridge Music Co
Avec l'aimable autorisation de UNIVERSAL / MCA MUSIC PUBLISHING
Copyright 2000 by Editions MARC REIFT-3963 Crans-Montana (Switzerland)

2nd E♭ HORN

Recorded on CD - Auf CD aufgenommen - Enregistré sur CD

605

Peter Gunn

for Concert Band / Harmonie / Blasorchester

Henri Mancini
Arr : Jérôme Thomas

Photocopying is illegal !

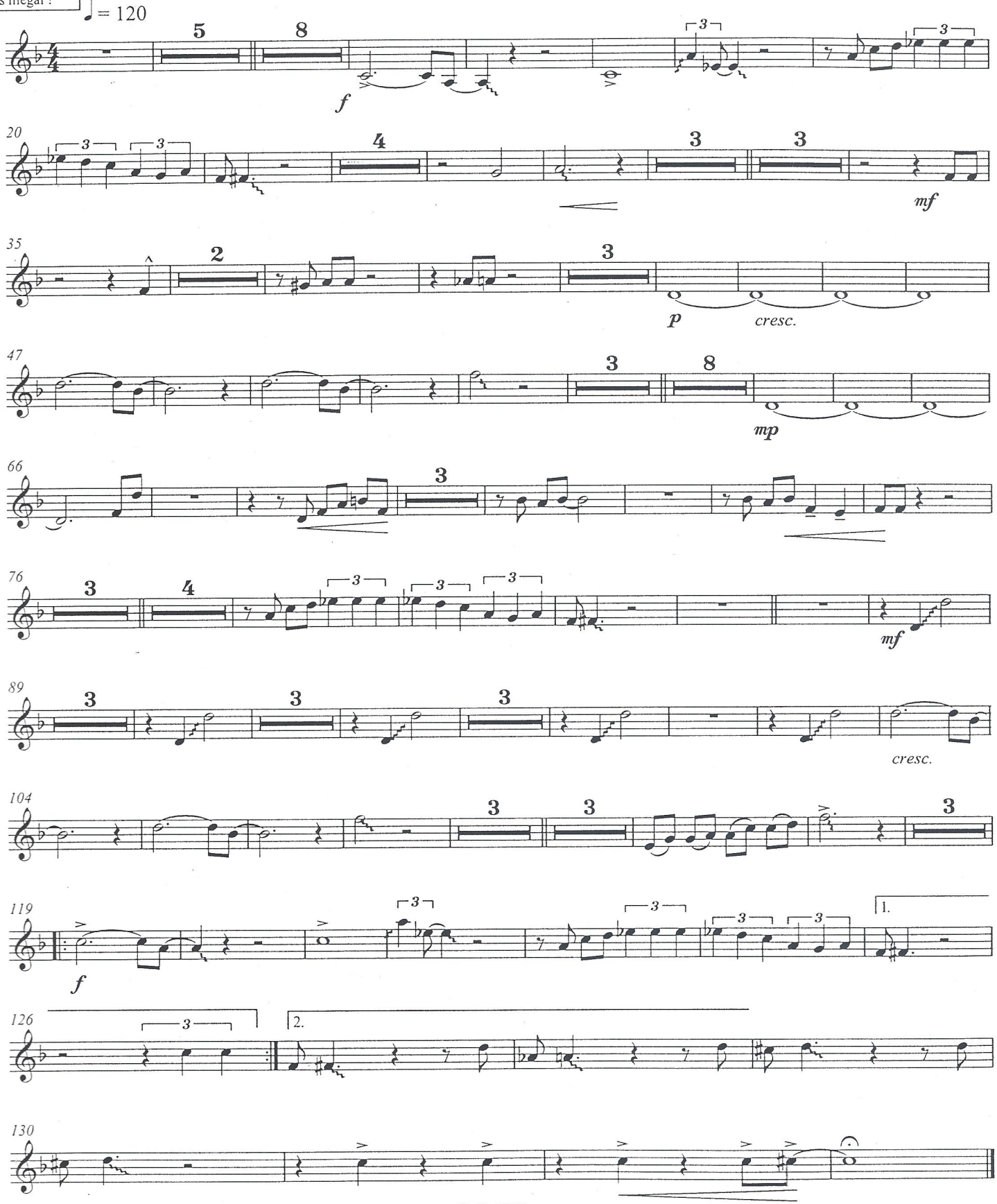

EMR 1753

© Northridge Music Co
Avec l'aimable autorisation de UNIVERSAL / MCA MUSIC PUBLISHING
Copyright 2000 by Editions MARC REIFT-3963 Crans-Montana (Switzerland)

1st E♭ HORN

Recorded on CD - Auf CD aufgenommen - Enregistré sur CD

Peter Gunn

for Concert Band / Harmonie / Blasorchester

Henri Mancini
Arr : Jérôme Thomas

Photocopying is illegal !

♩ = 120

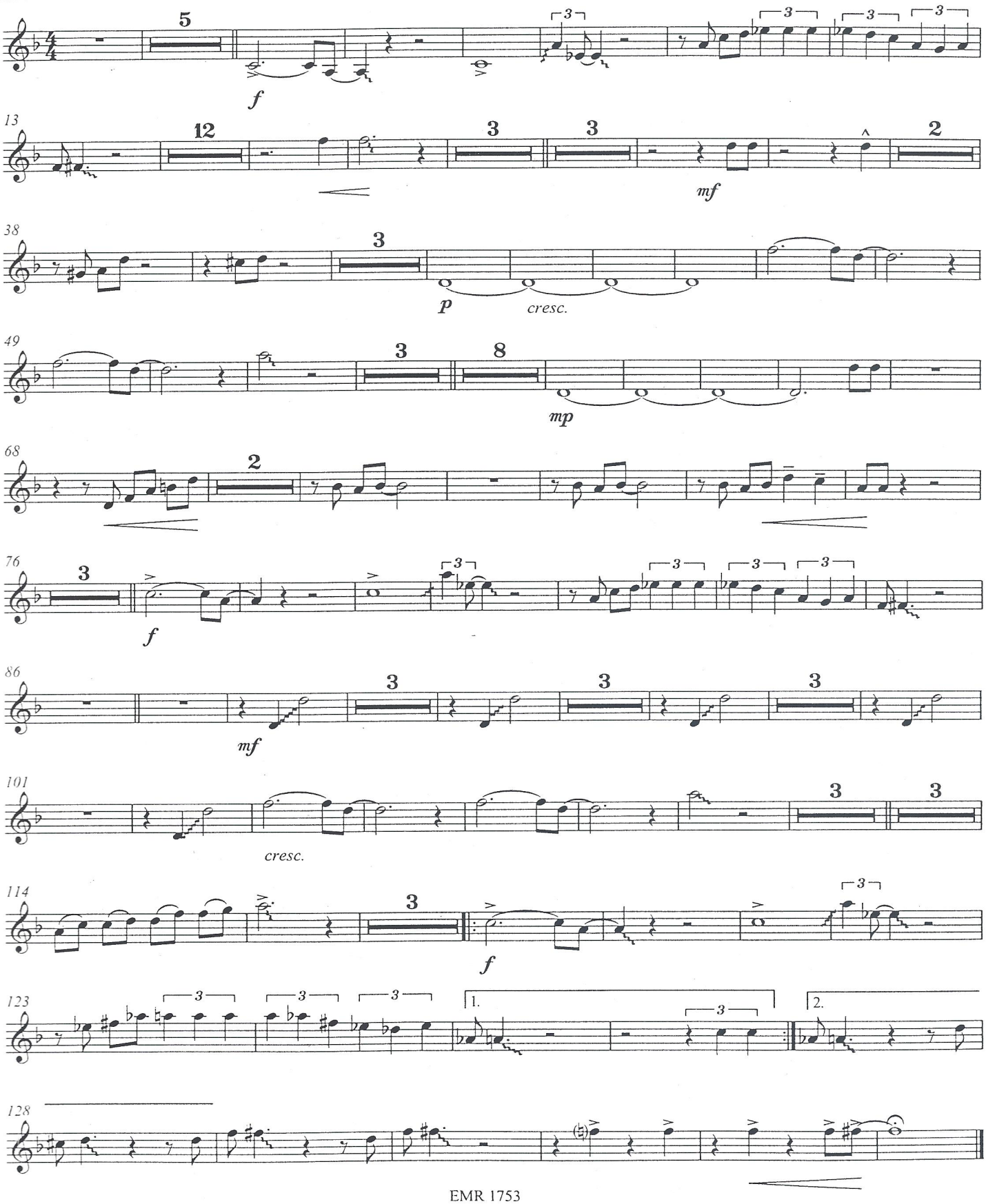

EMR 1753
© Northridge Music Co
Avec l'aimable autorisation de UNIVERSAL / MCA MUSIC PUBLISHING
Copyright 2000 by Editions MARC REIFT-3963 Crans-Montana (Switzerland)

2nd BARITONE

Recorded on CD - Auf CD aufgenommen - Enregistré sur CD

Photocopying is illegal !

Peter Gunn

for Concert Band / Harmonie / Blasorchester

605

Henri Mancini
Arr : Jérôme Thomas

♩ = 120

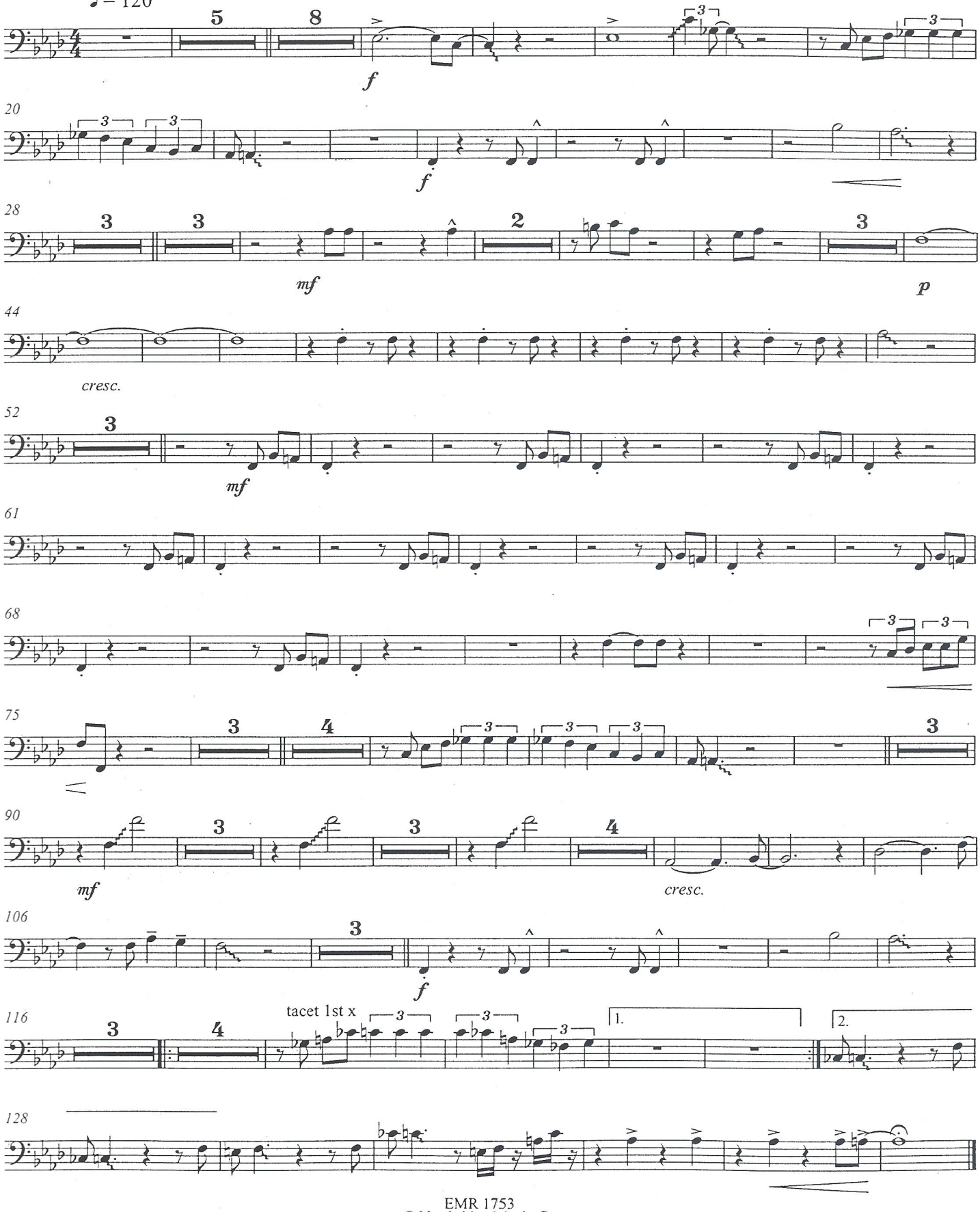

EMR 1753
© Northridge Music Co
Avec l'aimable autorisation de UNIVERSAL / MCA MUSIC PUBLISHING
Copyright 2000 by Editions MARC REIFT-3963 Crans-Montana (Switzerland)

2nd B♭ BARITONE

Recorded on CD - Auf CD aufgenommen - Enregistré sur CD

605

Peter Gunn

for Concert Band / Harmonie / Blasorchester

Henri Mancini
Arr : Jérôme Thomas

Photocopying is illegal !

♩ = 120

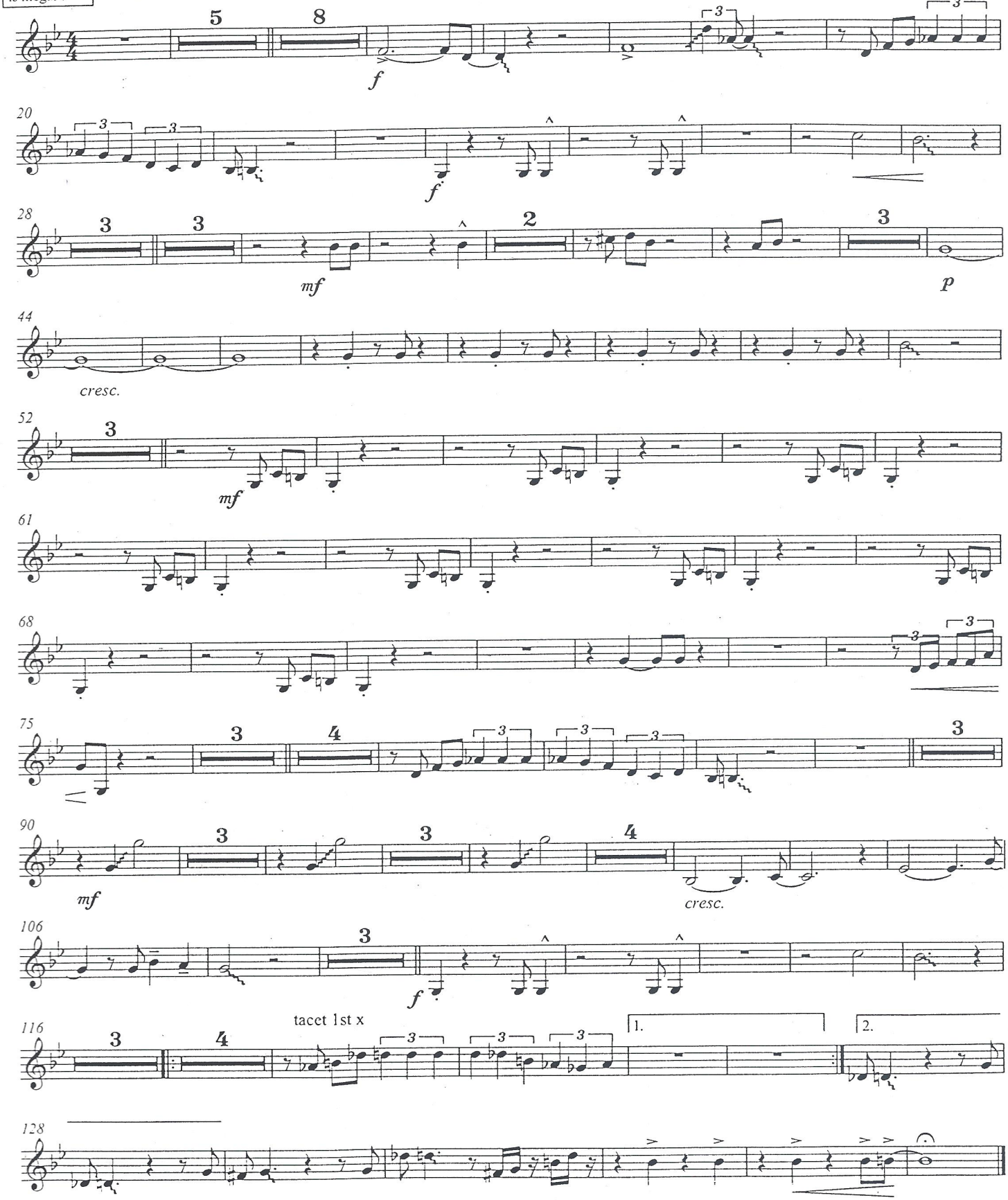

EMR 1753
© Northridge Music Co
Avec l'aimable autorisation de UNIVERSAL / MCA MUSIC PUBLISHING
Copyright 2000 by Editions MARC REIFT-3963 Crans-Montana (Switzerland)

Special Parts

1st B♭ BARITONE

Photocopying is illegal !

Recorded on CD - Auf CD aufgenommen - Enregistré sur CD

Peter Gunn

for Concert Band / Harmonie / Blasorchester

Henri Mancini
Arr : Jérôme Thomas

♩ = 120

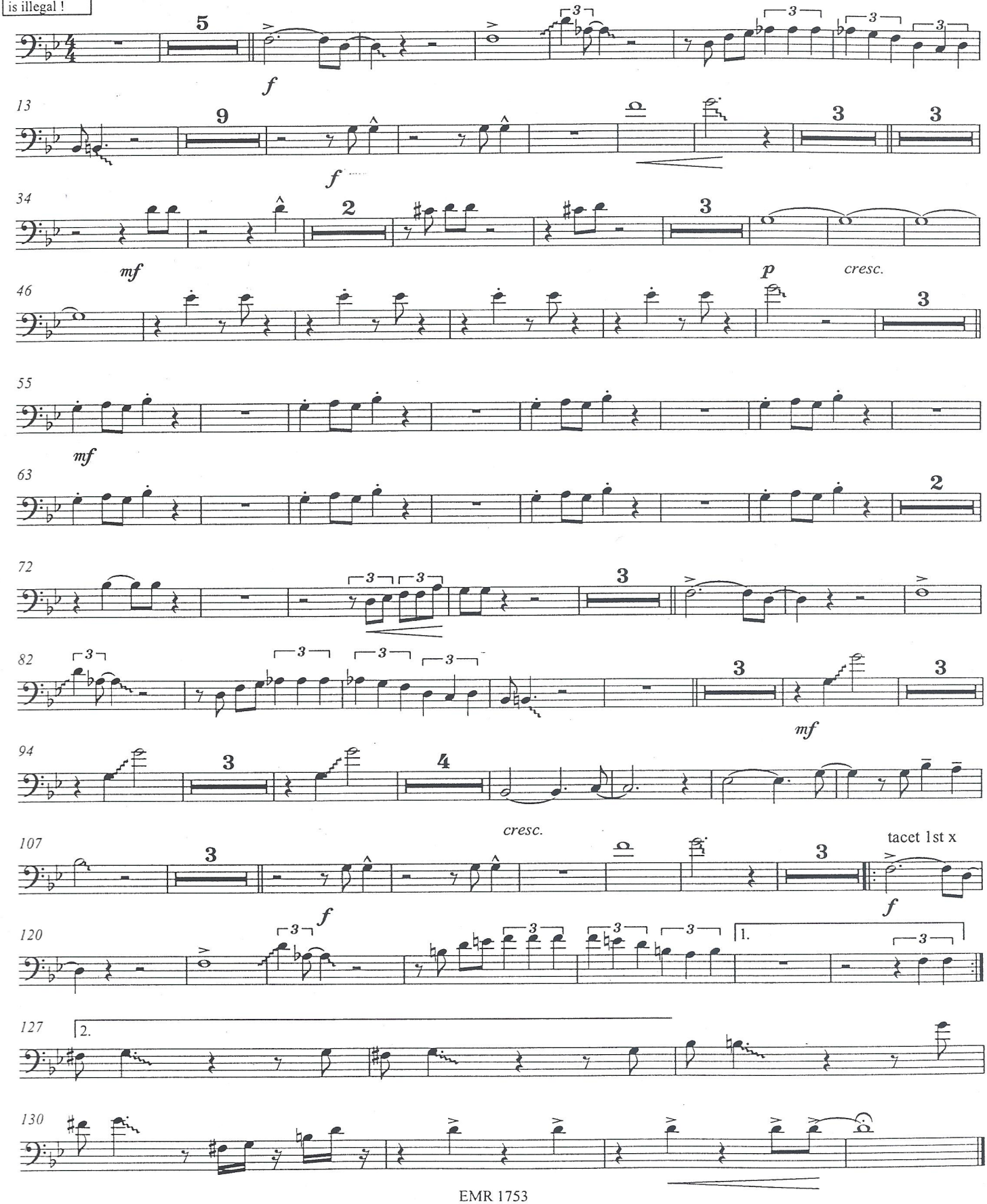

EMR 1753

© Northridge Music Co
Avec l'aimable autorisation de UNIVERSAL / MCA MUSIC PUBLISHING
Copyright 2000 by Editions MARC REIFT-3963 Crans-Montana (Switzerland)

1st BARITONE

Recorded on CD - Auf CD aufgenommen - Enregistré sur CD

Photocopying is illegal !

Peter Gunn

for Concert Band / Harmonie / Blasorchester

Henri Mancini
Arr : Jérôme Thomas

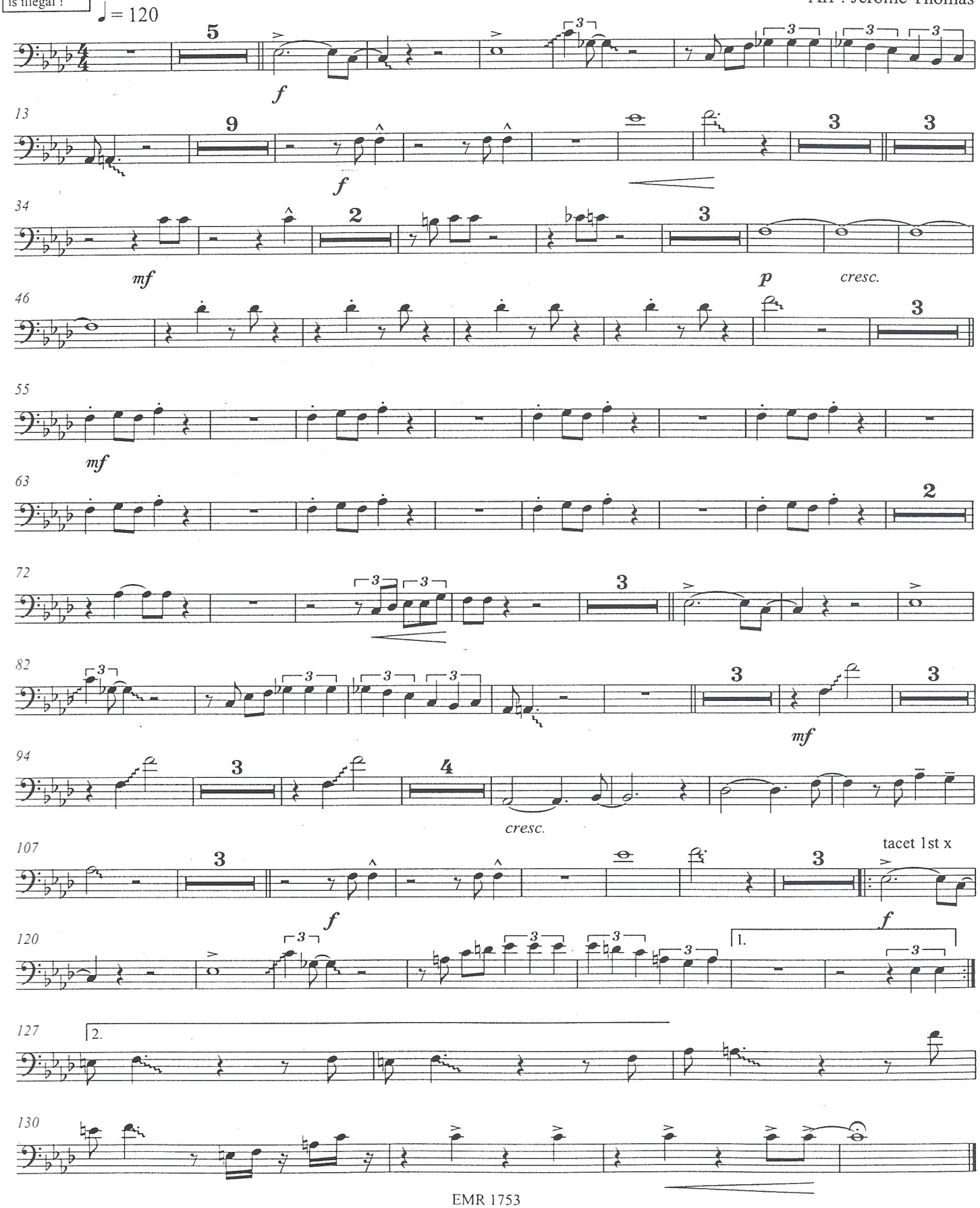

EMR 1753

© Northridge Music Co
Avec l'aimable autorisation de UNIVERSAL / MCA MUSIC PUBLISHING
Copyright 2000 by Editions MARC REIFT-3963 Crans-Montana (Switzerland)

Special Parts

B♭BASS TROMBONE

Recorded on CD - Auf CD aufgenommen - Enregistré sur CD

605

Peter Gunn

for Concert Band / Harmonie / Blasorchester

Henri Mancini
Arr : Jérôme Thomas

Photocopying is illegal !

♩ = 120

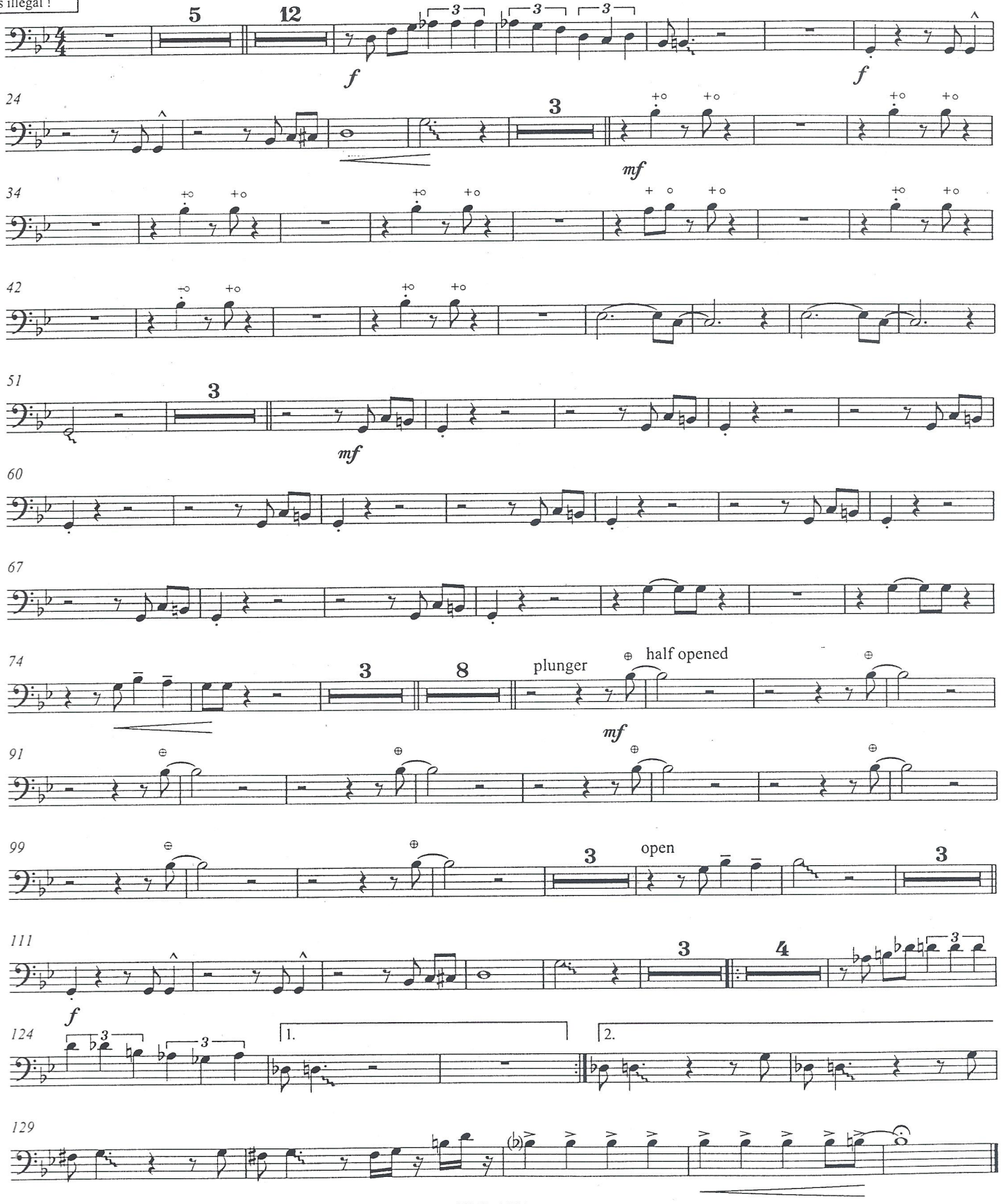

EMR 1753
© Northridge Music Co
Avec l'aimable autorisation de UNIVERSAL / MCA MUSIC PUBLISHING
Copyright 2000 by Editions MARC REIFT-3963 Crans-Montana (Switzerland)

BASS TROMBONE

Recorded on CD - Auf CD aufgenommen - Enregistré sur CD

605

Photocopying is illegal !

Peter Gunn

for Concert Band / Harmonie / Blasorchester

Henri Mancini
Arr : Jérôme Thomas

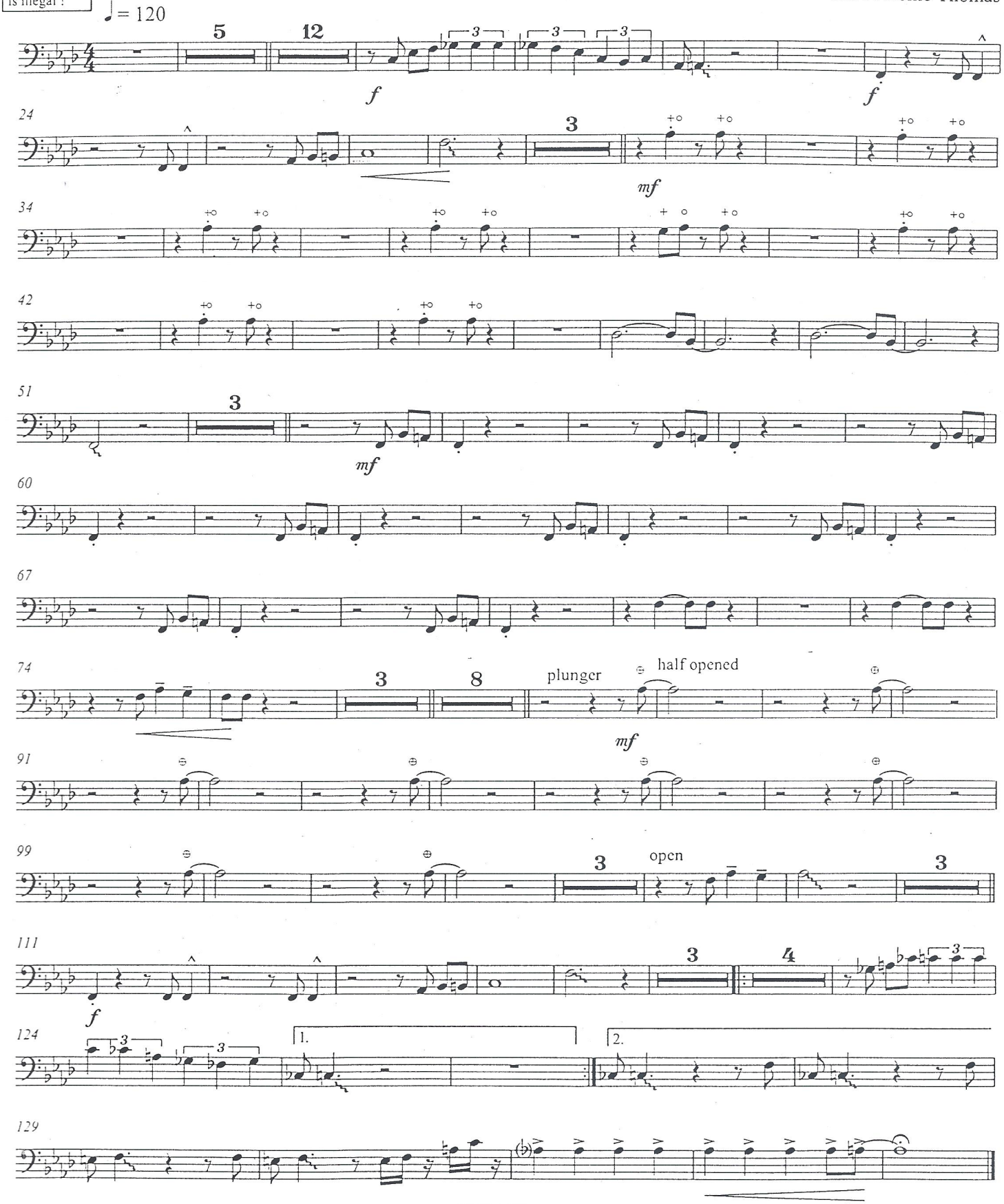

EMR 1753
© Northridge Music Co
Avec l'aimable autorisation de UNIVERSAL / MCA MUSIC PUBLISHING
Copyright 2000 by Editions MARC REIFT-3963 Crans-Montana (Switzerland)

Special Parts

2nd B♭ TROMBONE

Photocopying is illegal !

Recorded on CD - Auf CD aufgenommen - Enregistré sur CD

605

Peter Gunn

for Concert Band / Harmonie / Blasorchester

Henri Mancini
Arr : Jérôme Thomas

♩ = 120

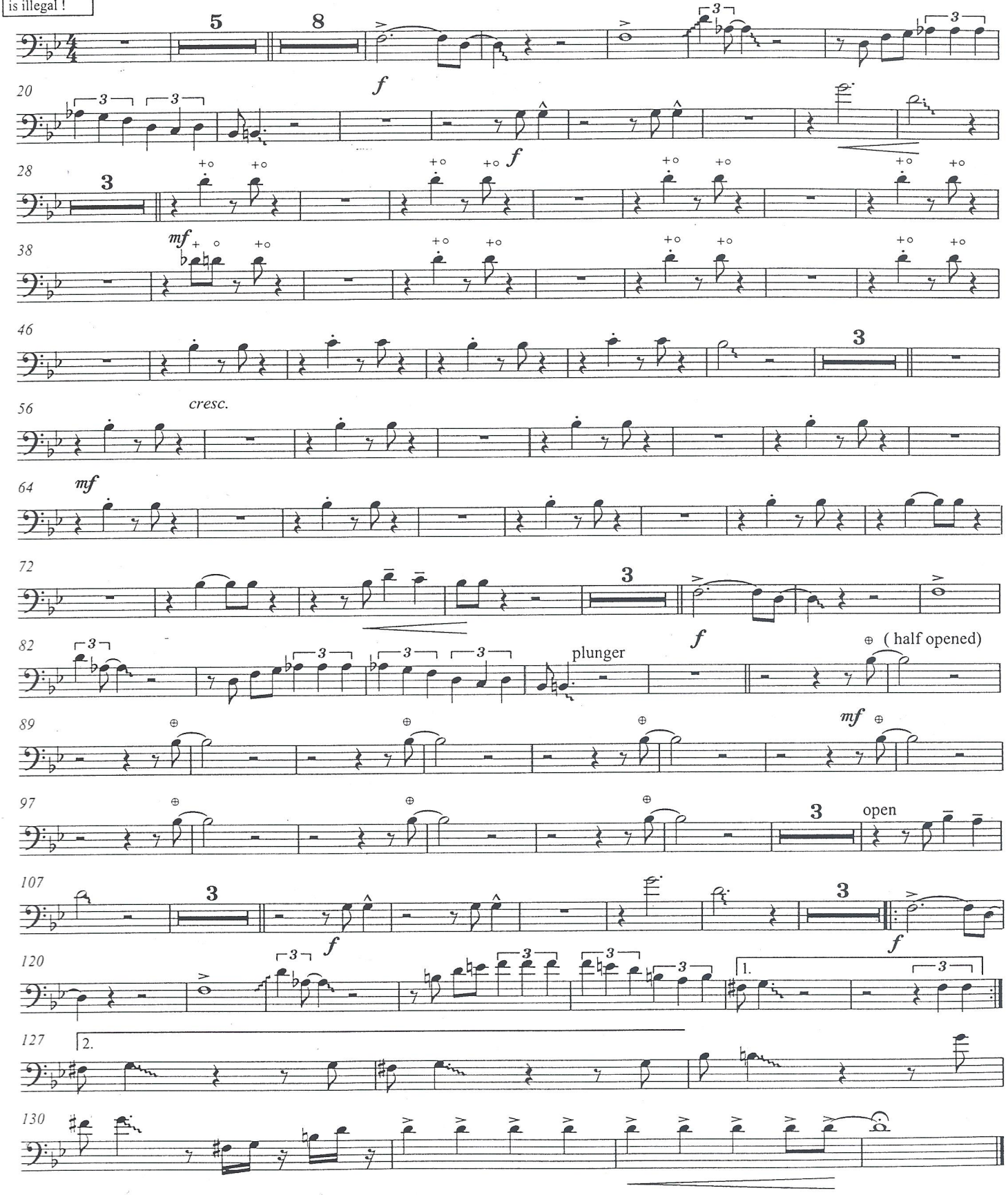

EMR 1753
© Northridge Music Co
Avec l'aimable autorisation de UNIVERSAL / MCA MUSIC PUBLISHING
Copyright 2000 by Editions MARC REIFT-3963 Crans-Montana (Switzerland)

1st B♭ TROMBONE

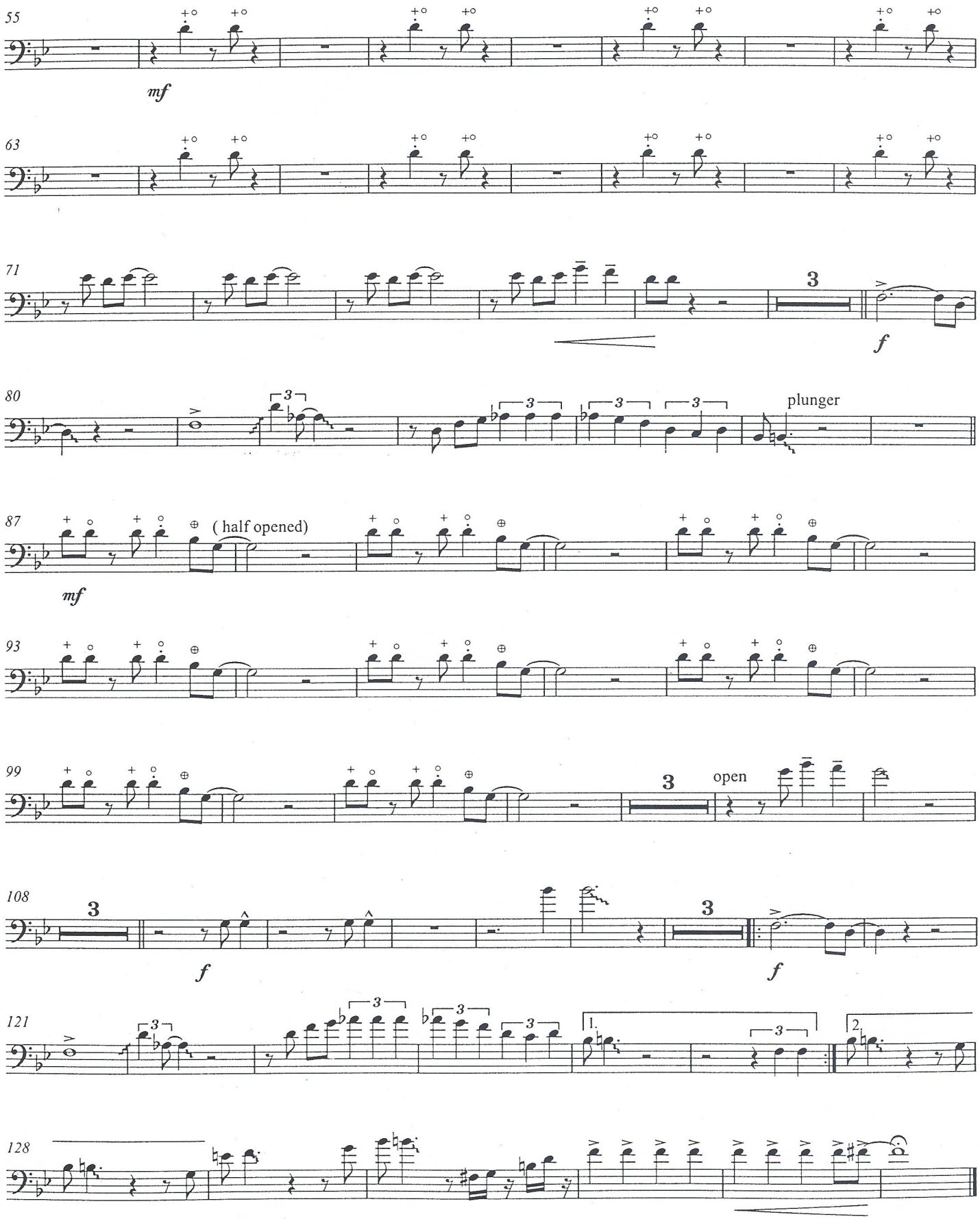

Special Parts

Recorded on CD - Auf CD aufgenommen - Enregistré sur CD

605

1st B♭TROMBONE

Peter Gunn

for Concert Band / Harmonie / Blasorchester



Henri Mancini
Arr : Jérôme Thomas

♩ = 120

5

f

13

21

3

f

solo (as written or improvise on G-)

31

f

37

42

gliss.

47

3

cresc.

EMR 1753
© Northridge Music Co
Avec l'aimable autorisation de UNIVERSAL / MCA MUSIC PUBLISHING
Copyright 2000 by Editions MARC REIFT-3963 Crans-Montana (Switzerland)

1st B♭ TROMBONE

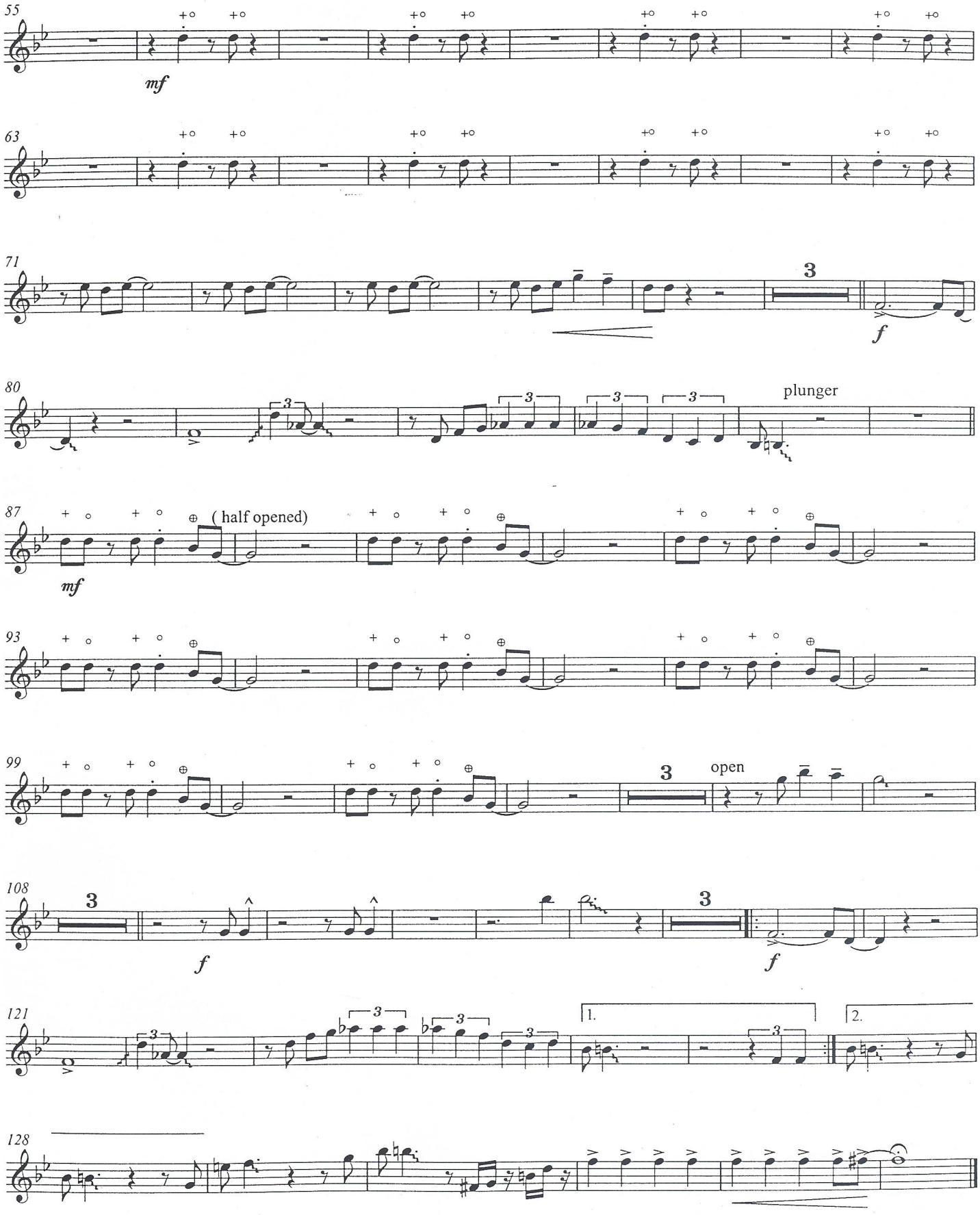

Peter Gunn

for Concert Band / Harmonie / Blasorchester

Photocopying is illegal !

Henri Mancini
Arr : Jérôme Thomas

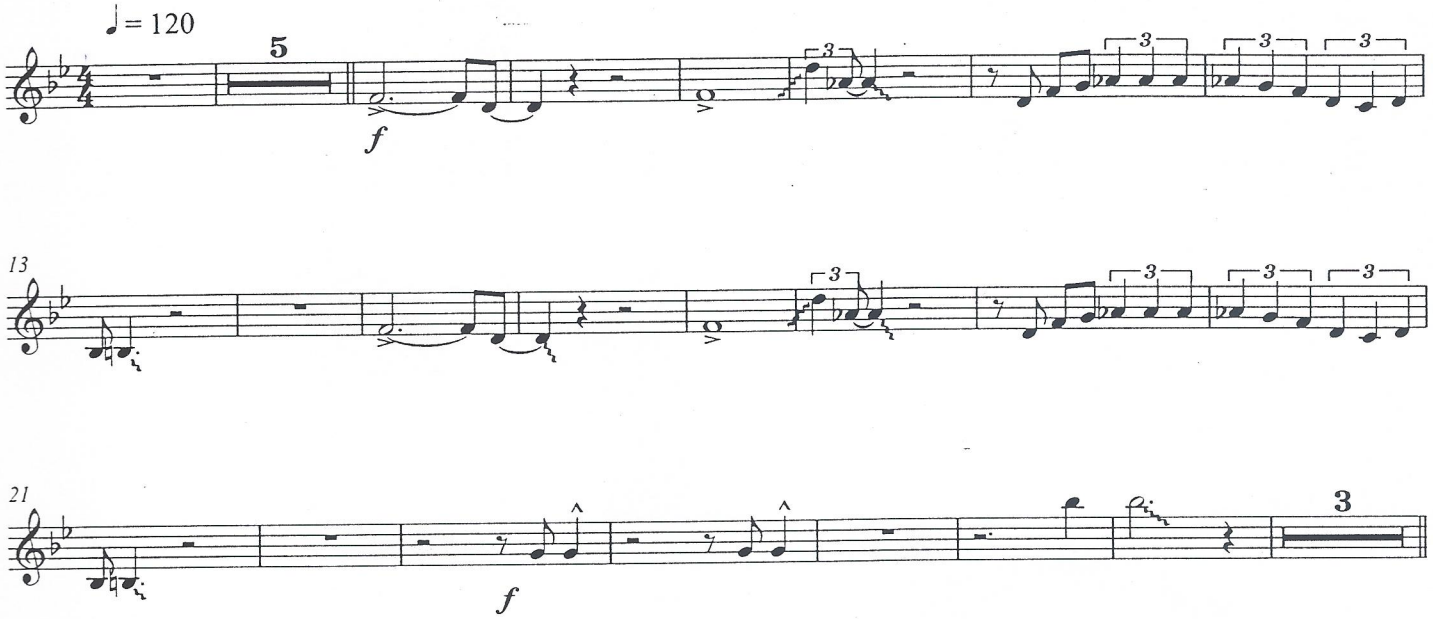

solo (as written or improvise on G-)

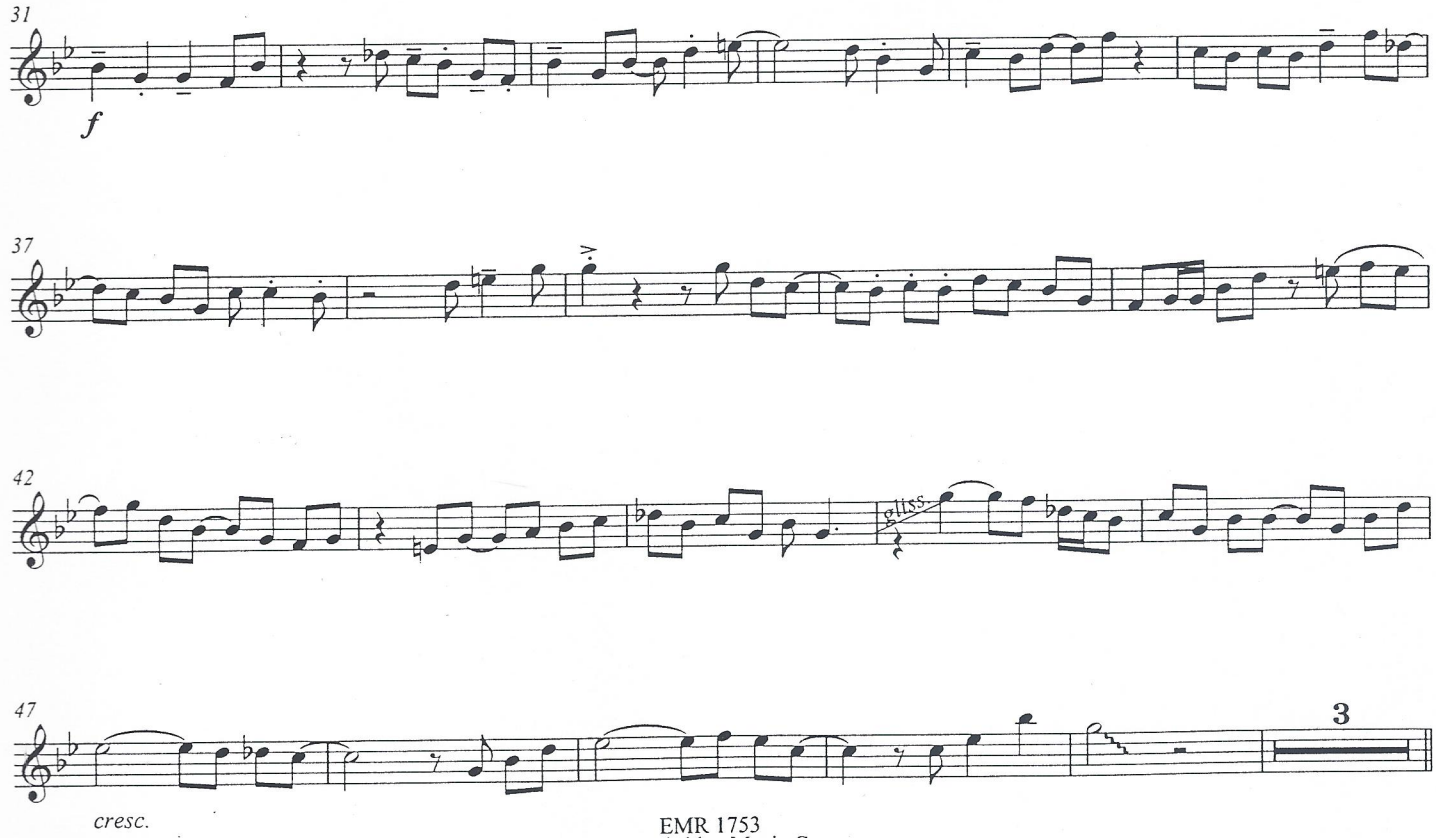

EMR 1753
© Northridge Music Co
Avec l'aimable autorisation de UNIVERSAL / MCA MUSIC PUBLISHING
Copyright 2000 by Editions MARC REIFT-3963 Crans-Montana (Switzerland)

2nd TROMBONE

Recorded on CD - Auf CD aufgenommen - Enregistré sur CD

605

Photocopying is illegal !

Peter Gunn

for Concert Band / Harmonie / Blasorchester

Henri Mancini
Arr : Jérôme Thomas

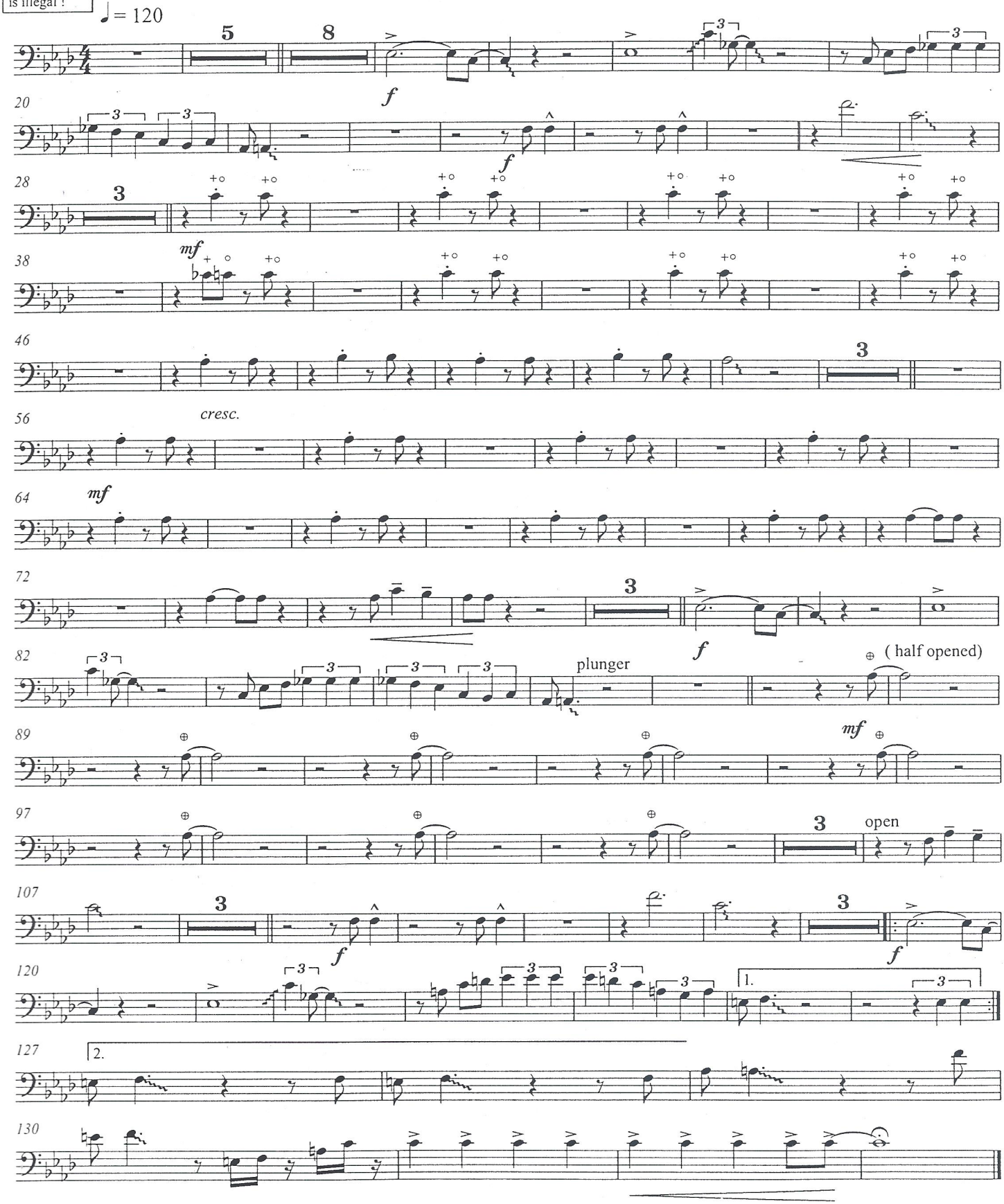

EMR 1753
© Northridge Music Co
Avec l'aimable autorisation de UNIVERSAL / MCA MUSIC PUBLISHING
Copyright 2000 by Editions MARC REIFT-3963 Crans-Montana (Switzerland)

1st TROMBONE

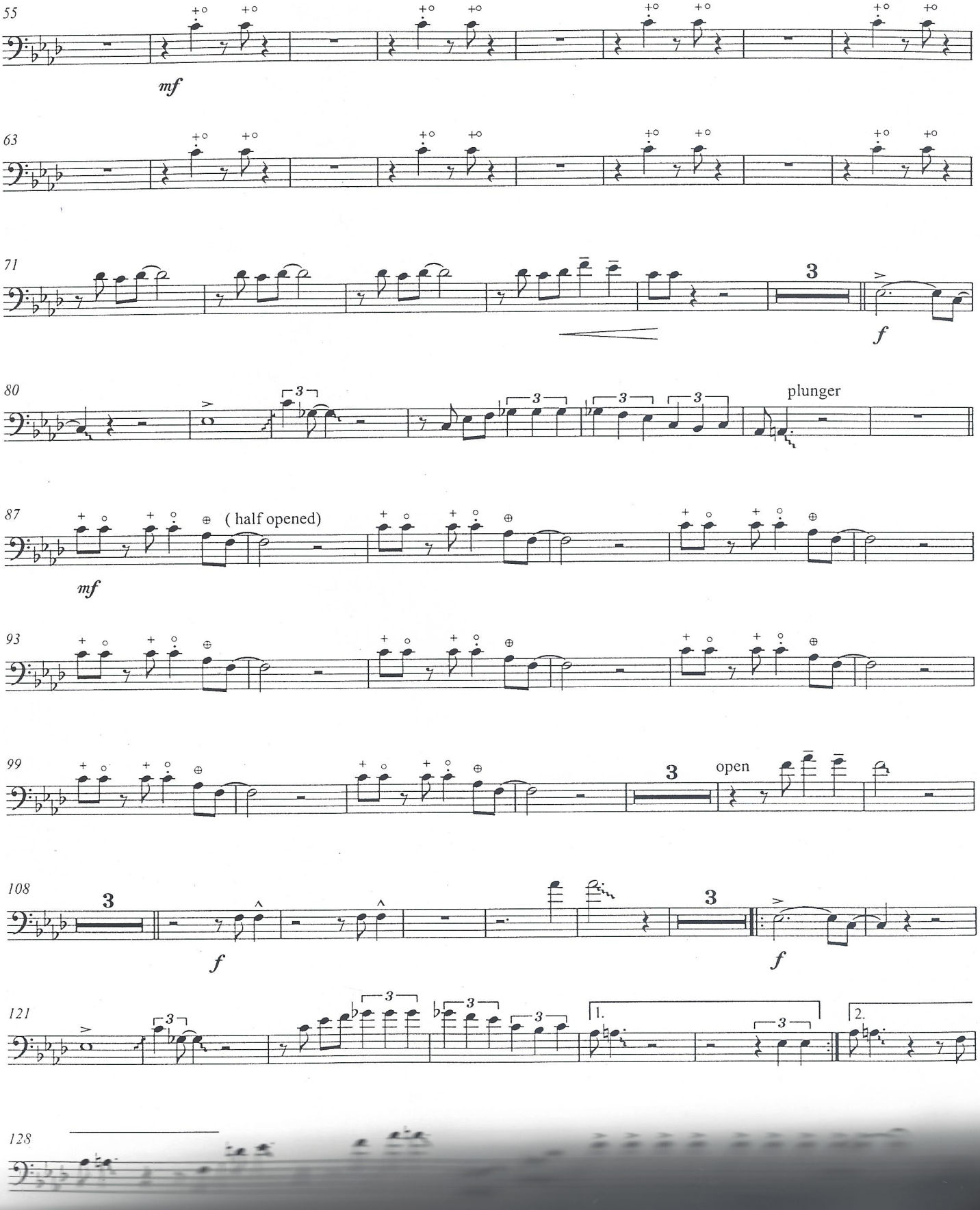

1st TROMBONE

Recorded on CD - Auf CD aufgenommen - Enregistré sur CD

605

Peter Gunn

for Concert Band / Harmonie / Blasorchester

Photocopying is illegal !

Henri Mancini
Arr : Jérôme Thomas

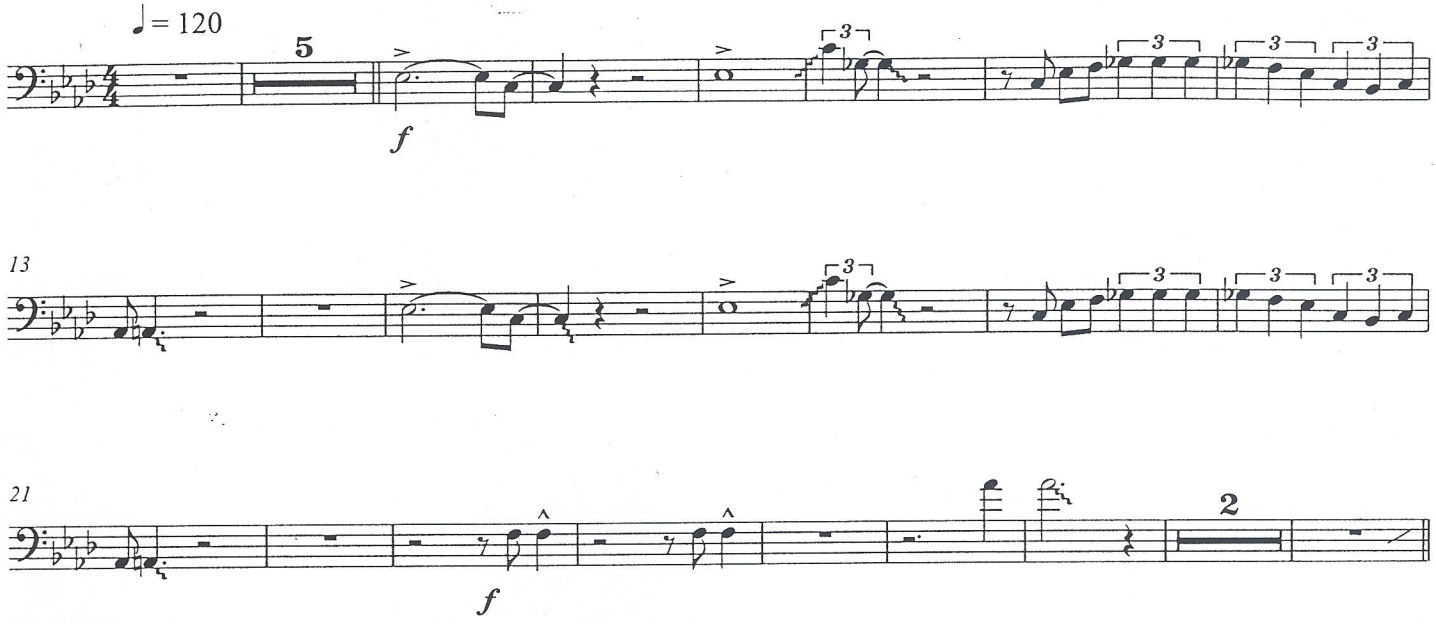

solo (as written or improvise on F-)

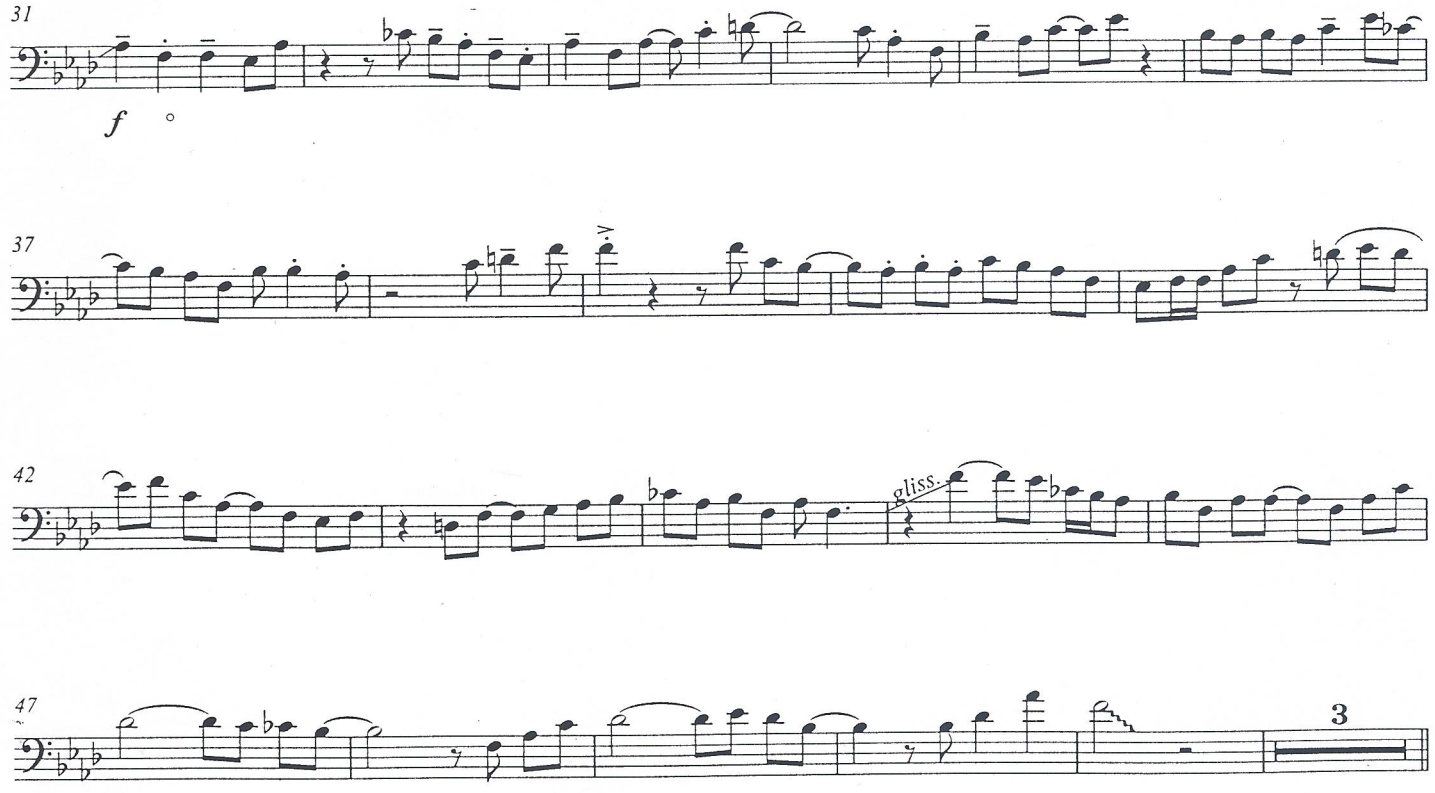

EMR 1753

© Northridge Music Co
Avec l'aimable autorisation de UNIVERSAL / MCA MUSIC PUBLISHING
Copyright 2000 by Editions MARC REIFT-3963 Crans-Montana (Switzerland)