Horn in F 1

James Bond Suite

1. James Bond Theme

652

Monty Norman
FRank Rickson

Quickly ♩= 138

A

mf

mf

7

13 B

mf

19 C

mf

25 D

f

31 E

ff

37 F

f

43

ff

mf

49 G

mf

55 H

3

sfp

Horn in F 1

2. Live and let die

Paul McCartney
Frank Erickson

Moderately Slow ♩= 72

A

mp

7 B

f

13 C Double Time - Brightly

f

18

5

mp

28 D

f

mf

36 E

f

43

48

D.C. al Coda

49

55

fp

3. For your Eyes only

Horn in F 1

Bill Conti
Frank Erickson

Slowly ♩ = 66

mp

mp

6 A

mp

11 B

mp

16 C

mf

21 D

26

p

31 F

f

36 G

41 H

dim.

mp

p

46

rit.

4. Goldfinger

Horn in F 1

John Barry
Frank Erickson

Moderately ♩ = 108

f

mp

6 A

mp

11

16 B

mf

21 C

mf

26

31 D

fp

mp

36 1.

mf

41 2. E

f

46

ff

51

Horn in F 2

James Bond Suite

Monty Norman
FRank Rickson

1. James Bond Theme

652

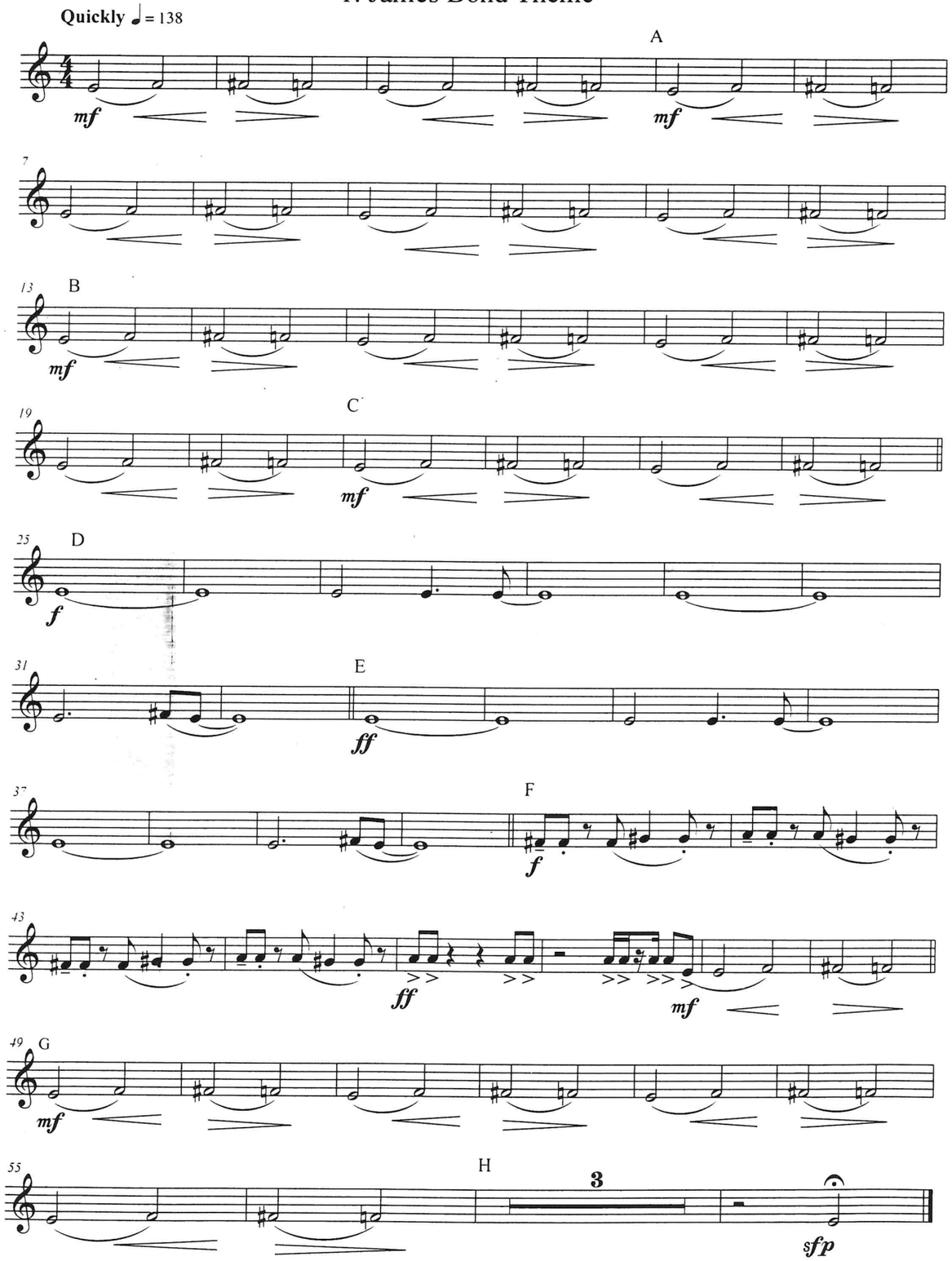

Horn in F 2

2. Live and let die

Paul McCartney
Frank Erickson

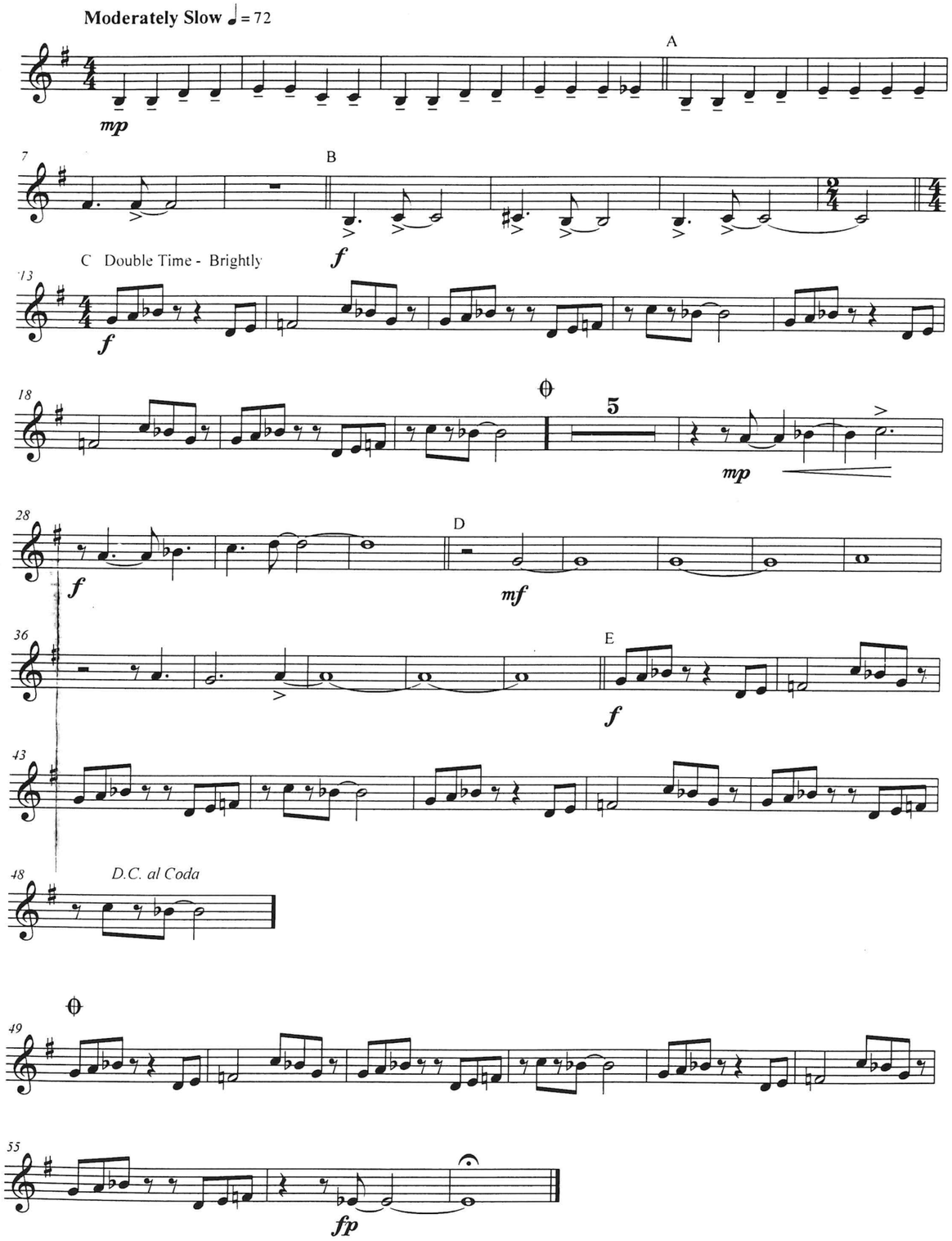

3. For your Eyes only

Horn in F 2

Bill Conti
Frank Erickson

Slowly ♩ = 66

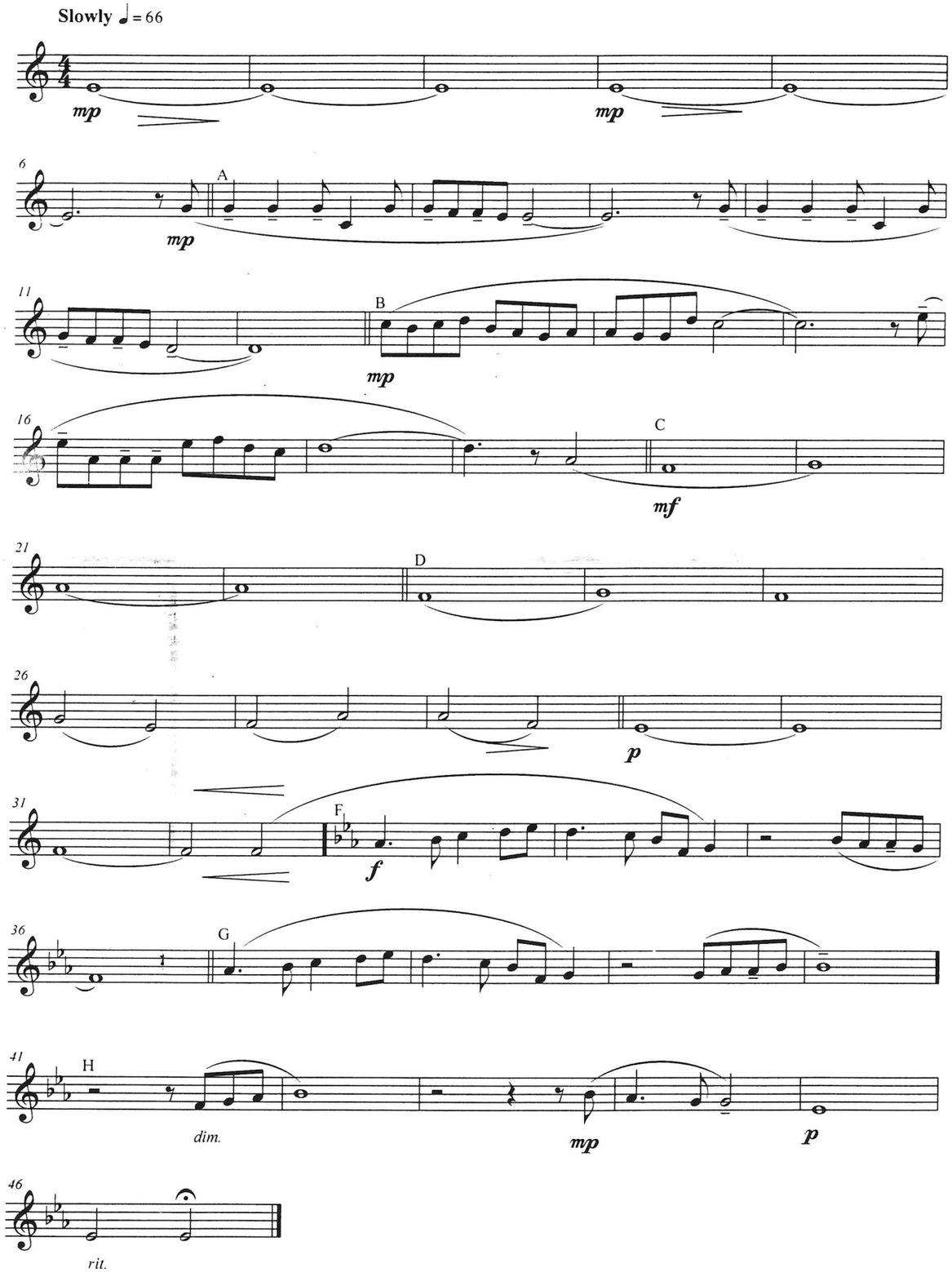

4. Goldfinger

Horn in F 2

John Barry
Frank Erickson

Moderately ♩ = 108

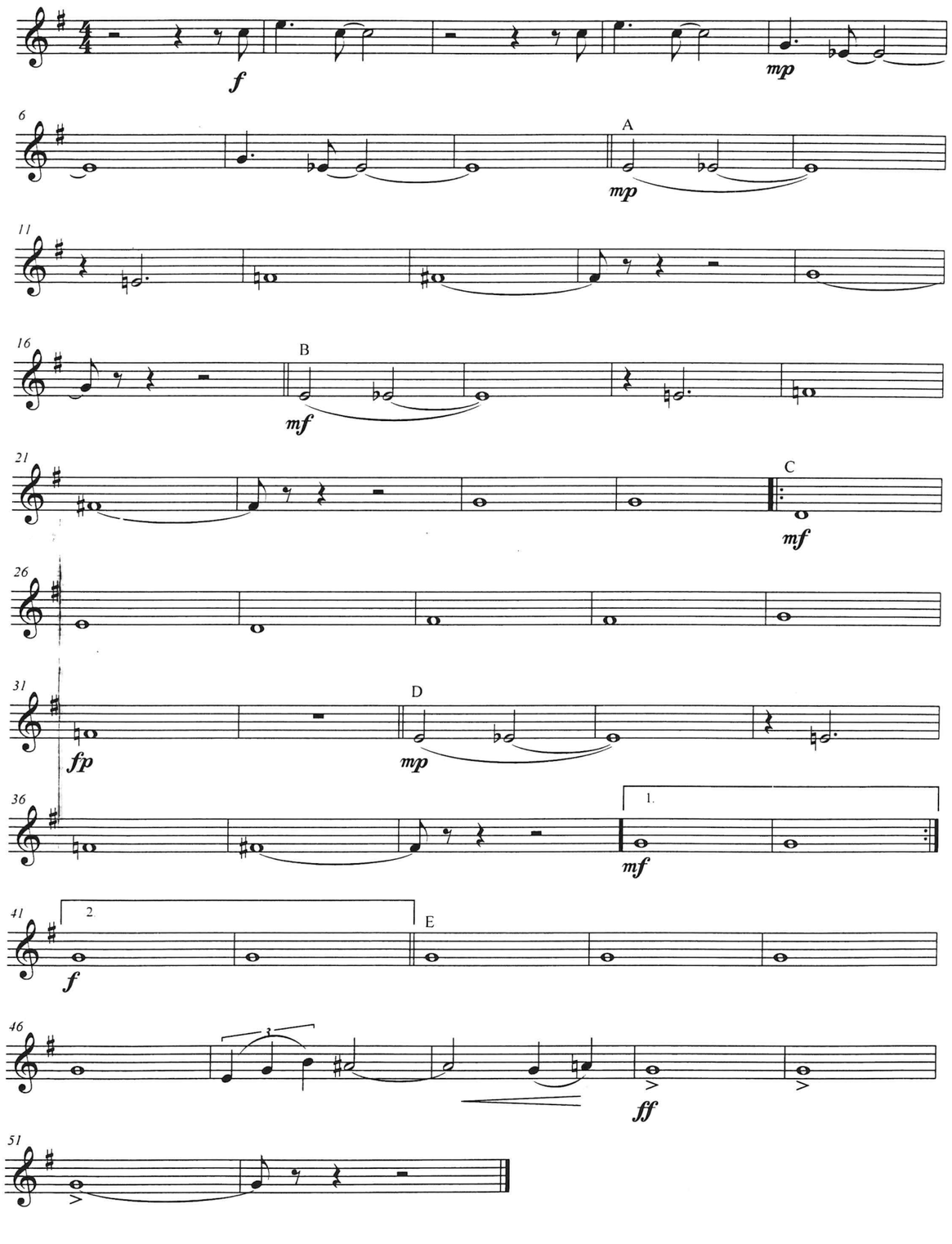

Horn in F 3

James Bond Suite

1. James Bond Theme

652

Monty Norman
FRank Rickson

Quickly ♩= 138

A

mf

mf

7

B

13

mf

C

19

mf

D

25

f

E

31

ff

F

37

f

43

ff

mf

G

49

mf

H

55

3

sf fp

Horn in F 3

2. Live and let die

Paul McCartney
Frank Erickson

Moderately Slow ♩= 72

A

mp

7

B

f

C Double Time - Brightly

13

f

18

5

mp

28

D

f

mf

36

E

f

43

48

D.C. al Coda

49

55

fp

3. For your Eyes only

Horn in F 3

Bill Conti
Frank Erickson

Slowly ♩ = 66

mp

6 A

mp

11 B

mp

16 C

mf

21 D

26

p

31 F

f

36 G

41 H

dim.

mp

p

46

rit.

4. Goldfinger

Horn in F 3

John Barry
Frank Erickson

Moderately ♩ = 108

f

mp

6 A

mp

11

16 B

mf

21 C

mf

26

31 D

fp

mp

36 1.

mf

41 2. E

f

46

ff

51

Horn in Es 1

James Bond Suite

652

1. James Bond Theme

Monty Norman
FRank Rickson

Quickly ♩ = 138

A

mf

mf

7

13 B

mf

19 C

mf

25 D

f

31 E

ff

37 F

f

43

ff

mf

49 G

mf

55 H

3

sfp

Horn in Es 1

2. Live and let die

Paul McCartney
Frank Erickson

Moderately Slow ♩ = 72

A

mp

7 B

f

13 C Double Time - Brightly

f

18

5

mp

28 D

f

mf

36 E

f

43

48

D.C. al Coda

49

55

fp

3. For your Eyes only

Horn in Es 1

Bill Conti
Frank Erickson

Slowly ♩ = 66

mp *mp*

6 A

mp

11 B

mp

16 C

mf

21 D

26

p

31 F

f

36 G

41 H

dim. *mp* *p*

46

rit.

4. Goldfinger

Horn in Es 1

John Barry
Frank Erickson

Moderately ♩ = 108

f *mp*

6 A

mp

11

16 B

mf

21 C

mf

26

31 D

fp *mp*

36 1.

mf

41 2. E

f

46

ff

51

Horn in Es 2

James Bond Suite

652

1. James Bond Theme

Monty Norman
FRank Rickson

Quickly ♩ = 138

A

mf

mf

7

B

mf

13

C

mf

19

D

f

25

E

ff

31

F

f

37

ff

mf

43

G

mf

49

H

3

sfp

55

Horn in Es 2

2. Live and let die

Paul McCartney
Frank Erickson

Moderately Slow ♩ = 72

A

mp

7

B

f

C Double Time - Brightly

13

f

18

5

mp

28

D

f

mf

36

E

f

43

48

D.C. al Coda

49

55

fp

3. For your Eyes only

Horn in Es 2

Bill Conti
Frank Erickson

Slowly ♩= 66

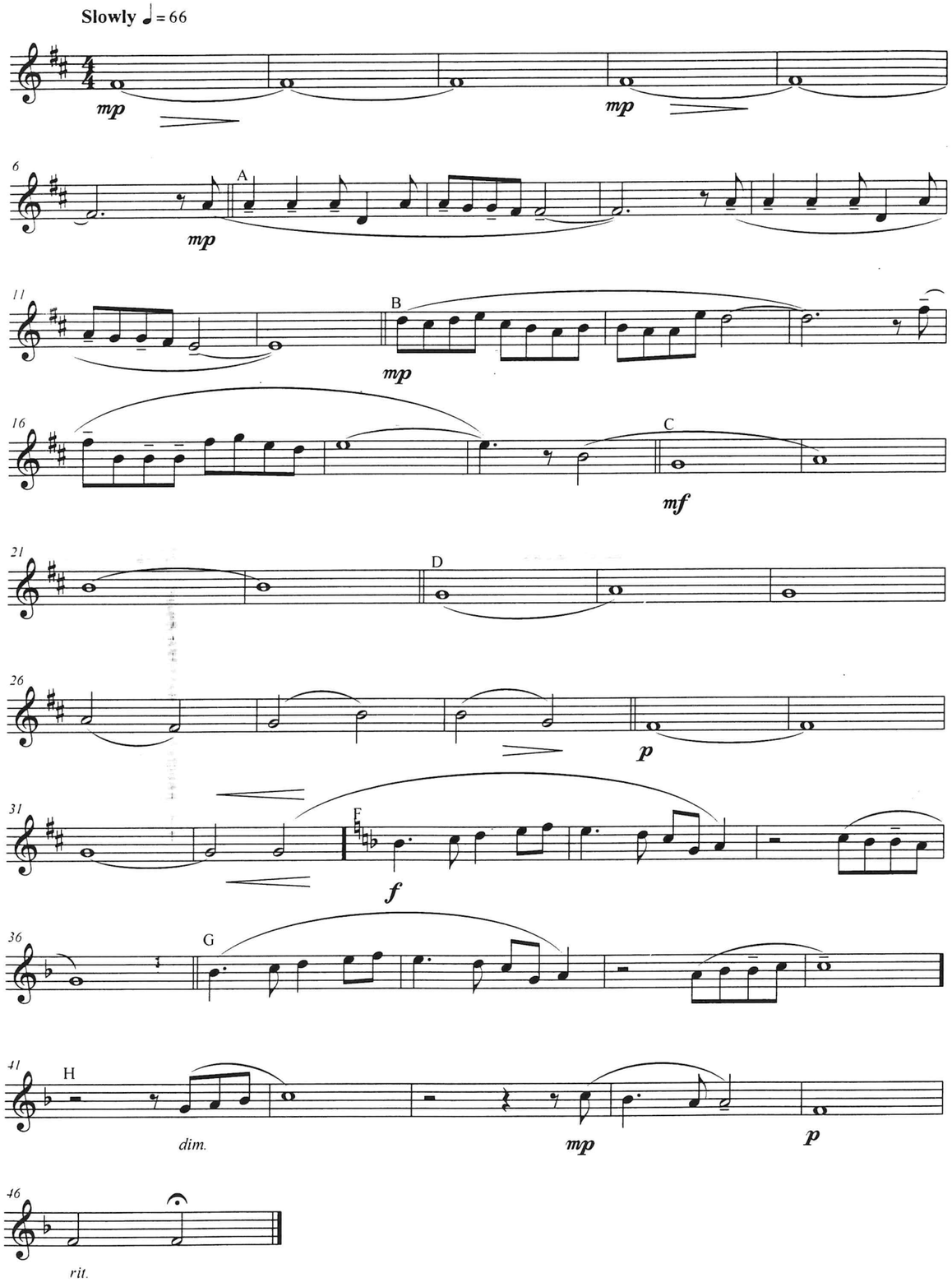

4. Goldfinger

Horn in Es 2

John Barry
Frank Erickson

Moderately ♩= 108

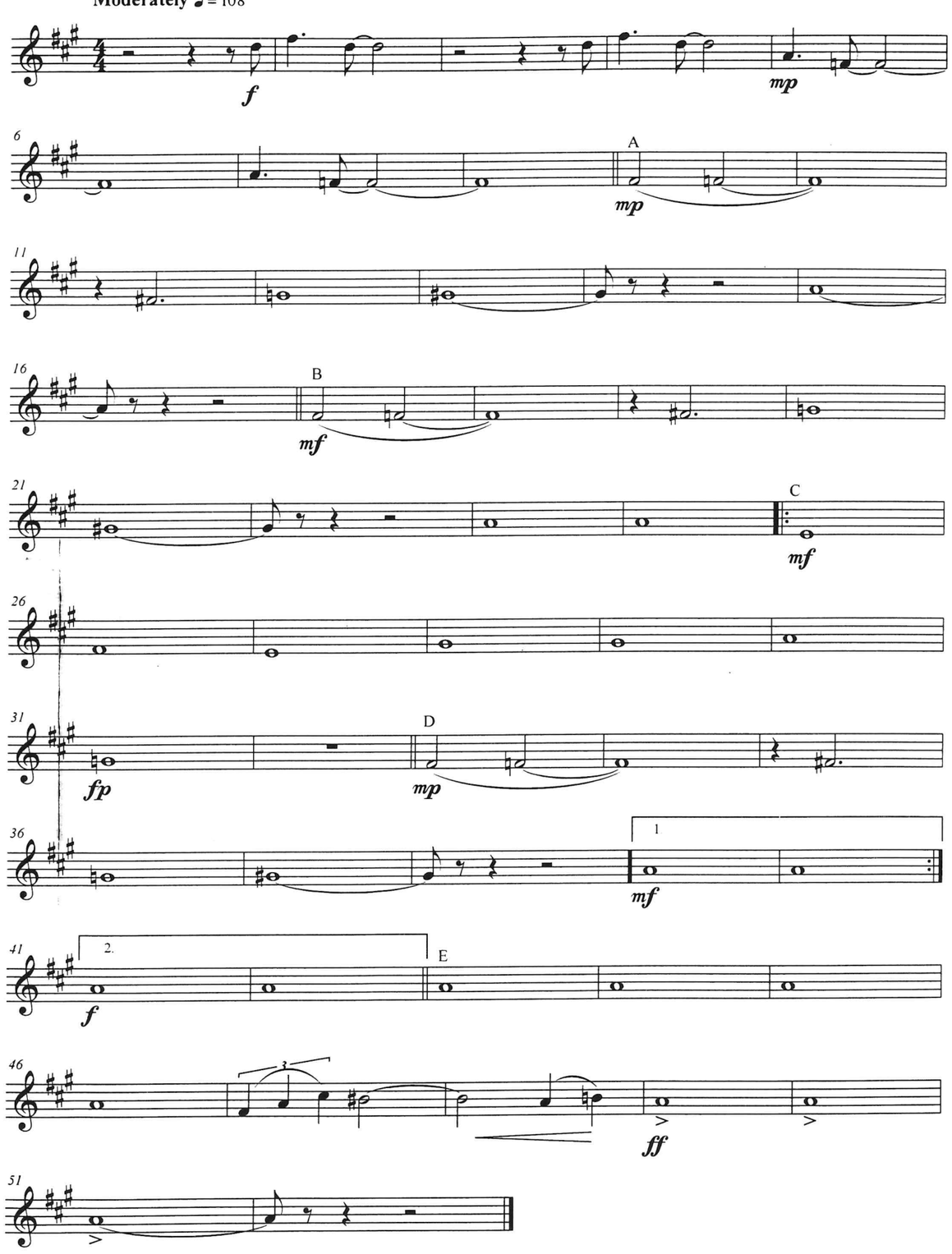

Horn in Es 3

James Bond Suite

1. James Bond Theme

652

Monty Norman
FRank Rickson

Quickly ♩= 138

A

mf

mf

7

13 B

mf

19 C

mf

25 D

f

31 E

ff

37 F

f

43

ff

mf

49 G

mf

55 H

3

sfp

Horn in Es 3

2. Live and let die

Paul McCartney
Frank Erickson

Moderately Slow ♩= 72

A

mp

7 B

f

C Double Time - Brightly

13

f

18

5

mp

28 D

f

mf

36 E

f

43

48

D.C. al Coda

49

55

fp

3. For your Eyes only

Horn in Es 3

Bill Conti
Frank Erickson

Slowly ♩ = 66

mp

6 A

mp

11 B

mp

16 C

mf

21 D

26

p

31 F

f

36 G

41 H

dim. *mp* *p*

46

rit.

4. Goldfinger

Horn in Es 3

John Barry
Frank Erickson

Moderately ♩ = 108

f *mp*

6 A

mp

11

16 B

mf

21 C

mf

26

31 D

fp *mp*

36 1.

mf

41 2. E

f

46

ff

51