Kolpingkapelle Kindsbach

gest. v. _____

143

Highlights des Musicals

TANZ DER VAMPIRE

Jim Steinman
arr. Wolfgang Wössner

E♭ Baritone Saxophone

"Ouvertüre" **Moderato**

ff

9

Rit. 19 **A tempo**

f

Rit.

32 **Adagio** *"Für Sarah"*

2

p

44

mp

mf

Rit. 57 *"Ewigkeit"* **Tempo di marcia**

mf

12

mf

71

p

82

cresc.

mf

cresc.

f

Musik & Text: Jim Steinman & Michael Kunze
© Songs of Polygram Int. Inc. / Lost Boys Music
Sub - Verlag: Universal Music Publishing AG, Schweiz
0626.00 M 2000 Authorized Edition by Mitropa Music, P.O. Box 60, CH-6332 Hagendorn, Schweiz/Switzerland

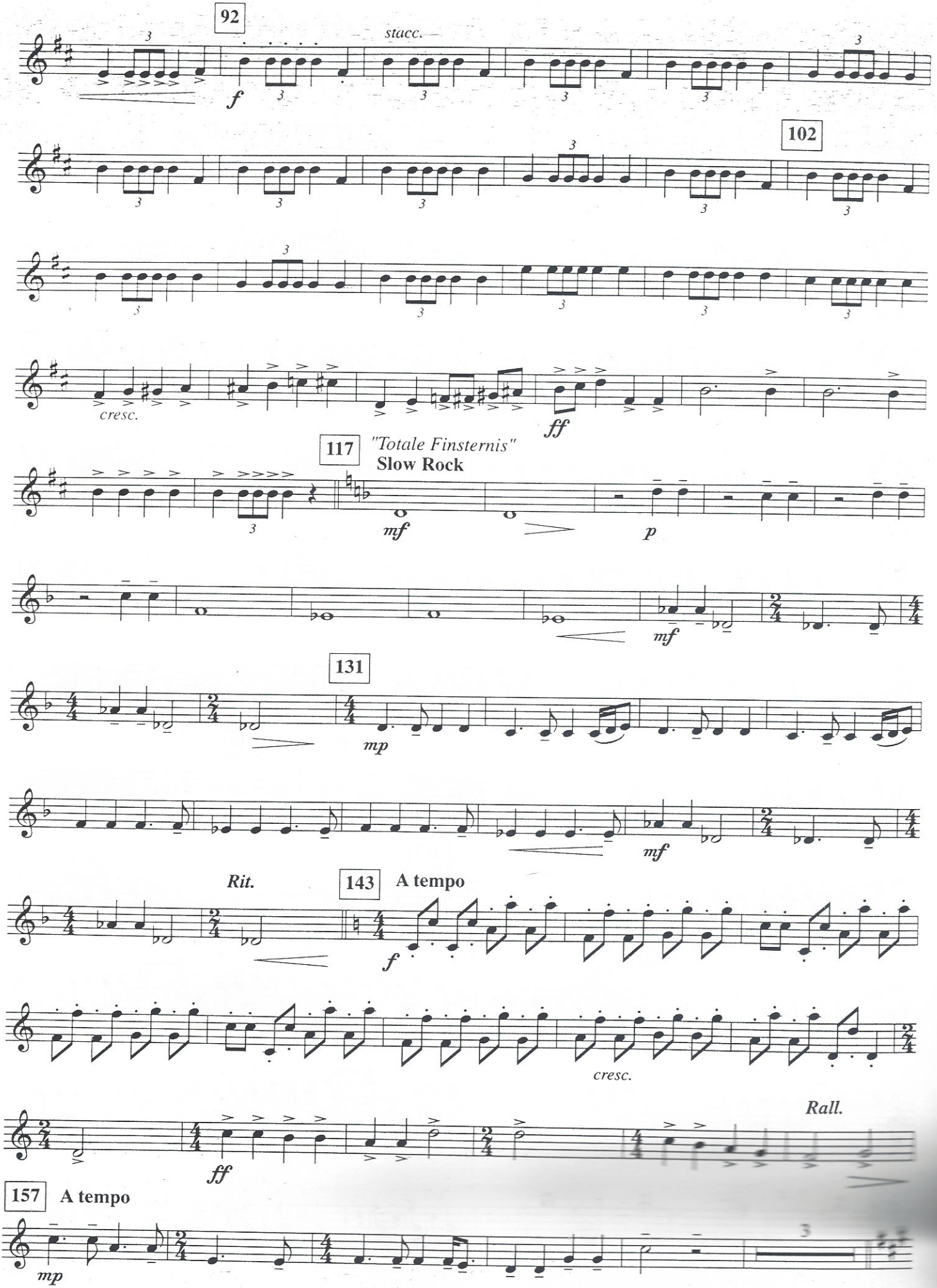
92
stacc.
f
102
cresc.
ff
117
"Totale Finsternis"
Slow Rock
mf
p
mf
131
mp
mf
Rit.
143
A tempo
f
cresc.
Rall.
ff
157
A tempo
mp

"Der Tanz der Vampire"

165 **Allegro (Rock)**

