Kolpingkapelle Kindsbach

gest. v.

Highlights des Musicals

TANZ DER VAMPIRE

145

B♭ Bass Clarinet

Jim Steinman
arr. Wolfgang Wössner

"Ouvertüre" **Moderato**

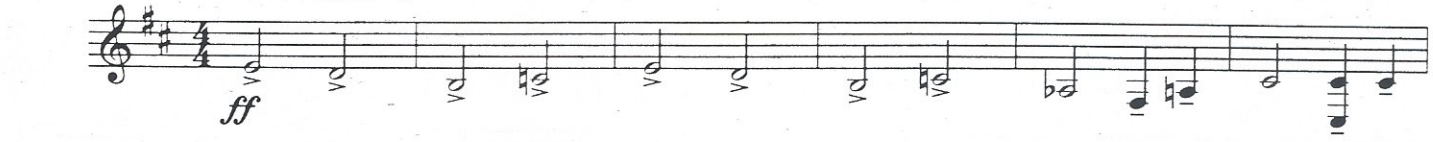

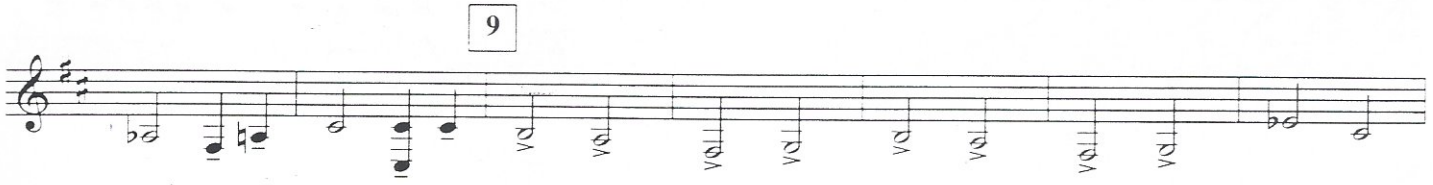

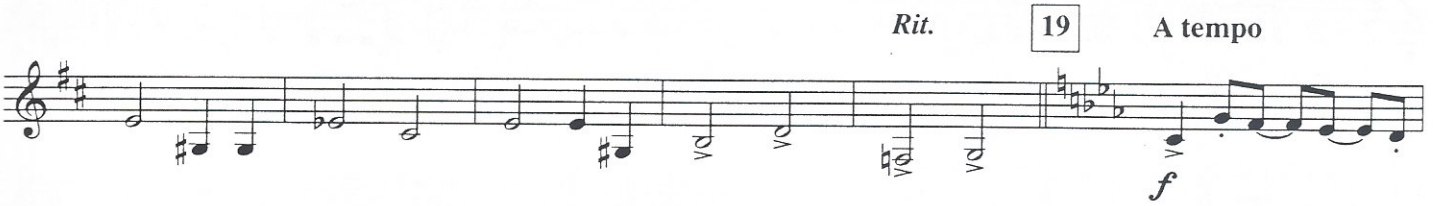

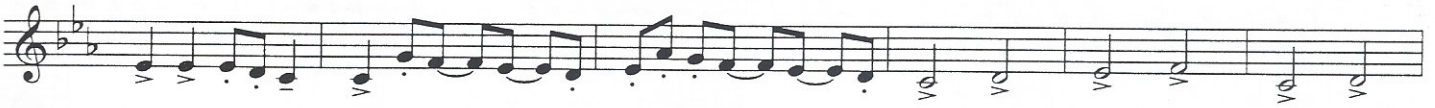

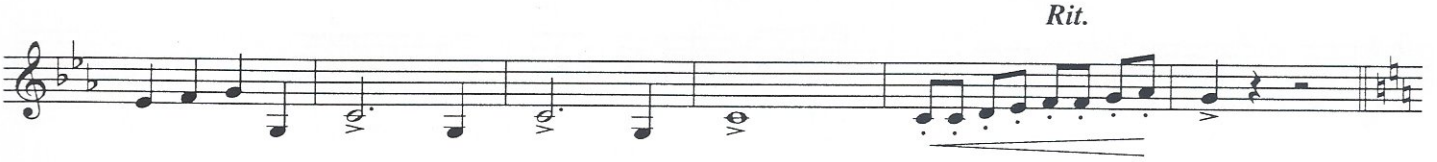

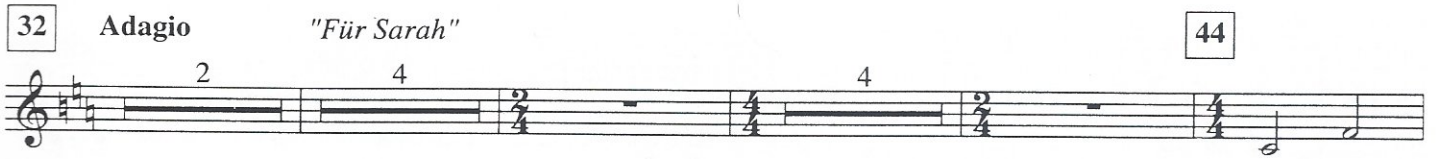

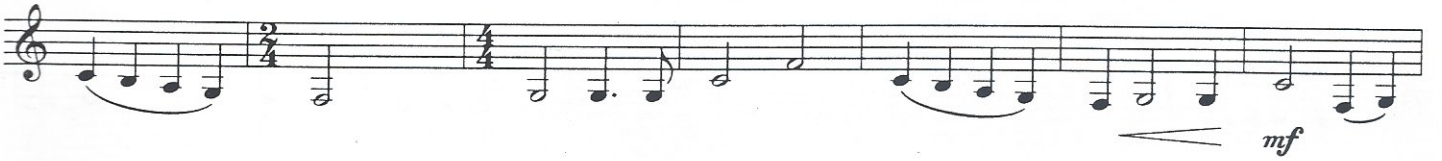

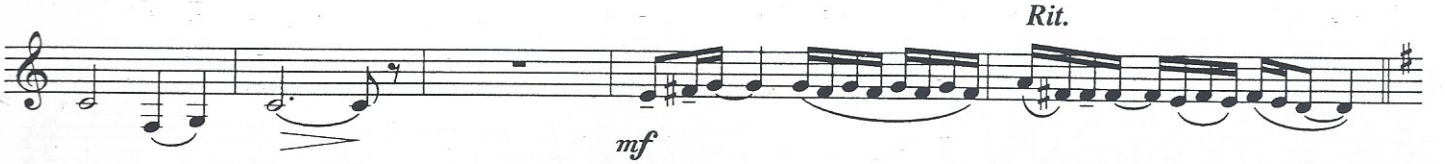

Musik & Text: Jim Steinman & Michael Kunze
© Songs of Polygram Int. Inc. / Lost Boys Music
Sub - Verlag: Universal Music Publishing AG, Schweiz
0626.00 M 2000 Authorized Edition by Mitropa Music, P.O. Box 60, CH-6332 Hagendorn, Schweiz/Switzerland

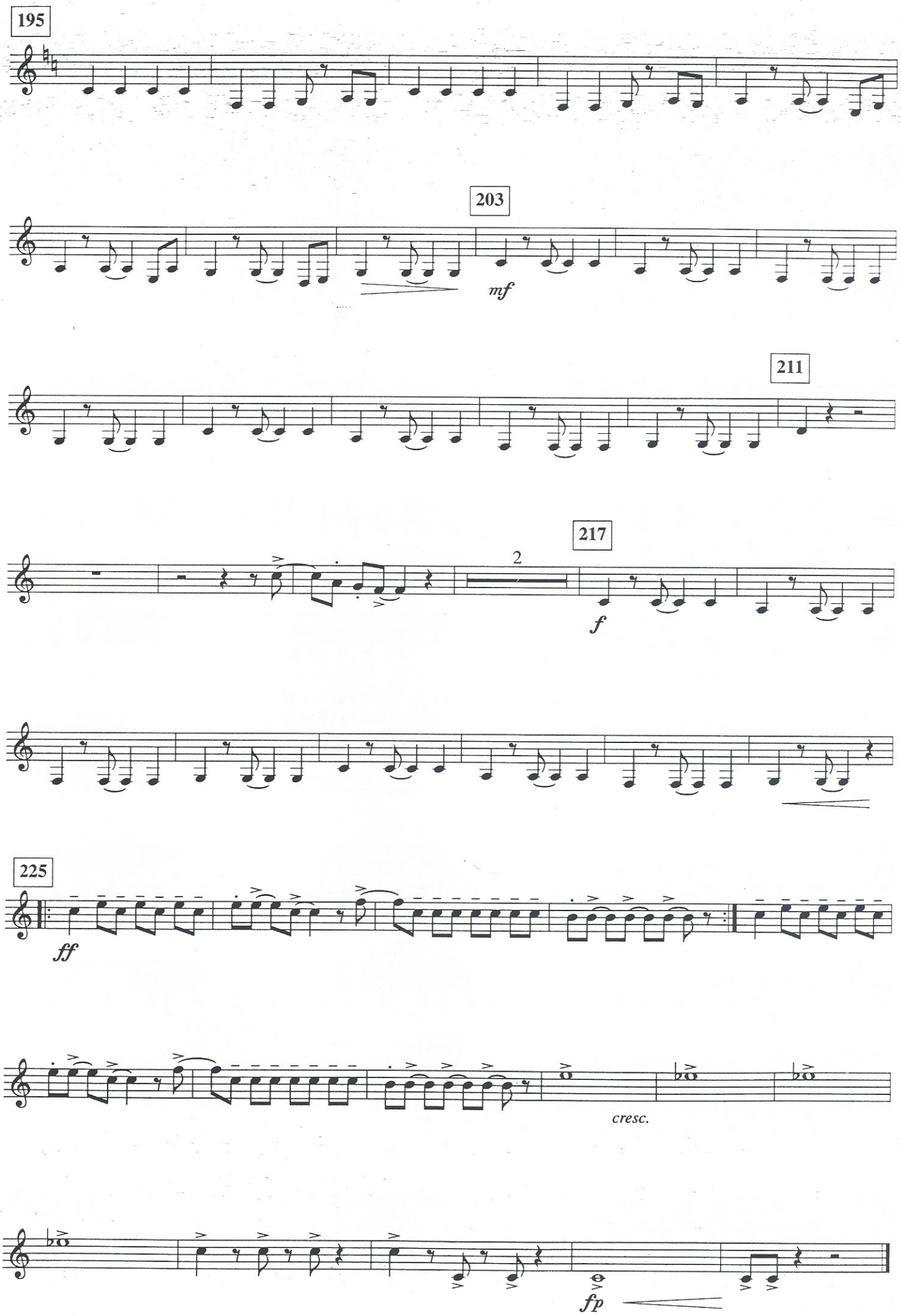
195
203
mf
211
217
2
f
225
ff
cresc.
fp

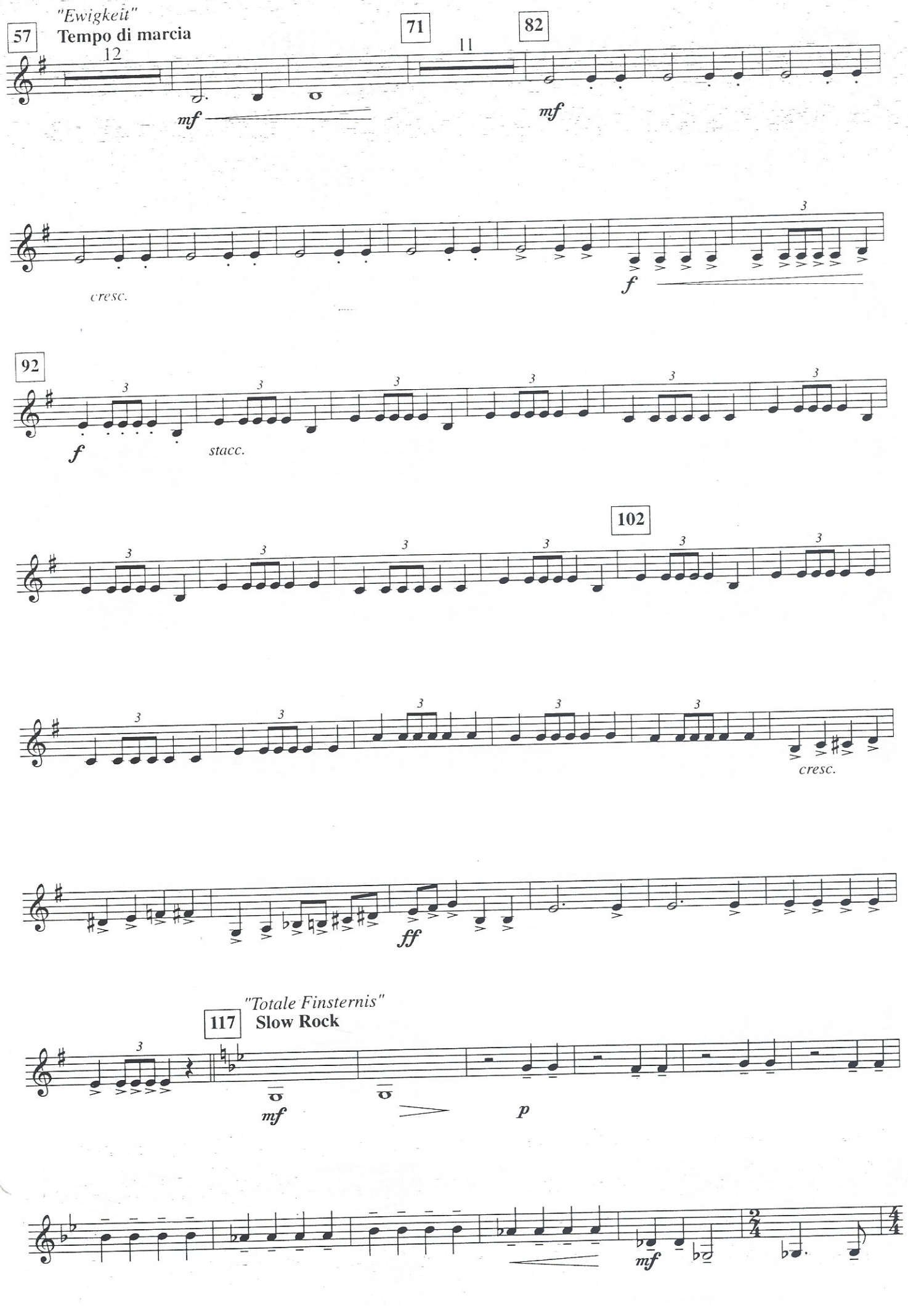
"Ewigkeit"
57
Tempo di marcia
12
71
11
82
mf
mf
cresc.
f
92
f
stacc.
102
cresc.
ff
"Totale Finsternis"
117
Slow Rock
mf
p
mf

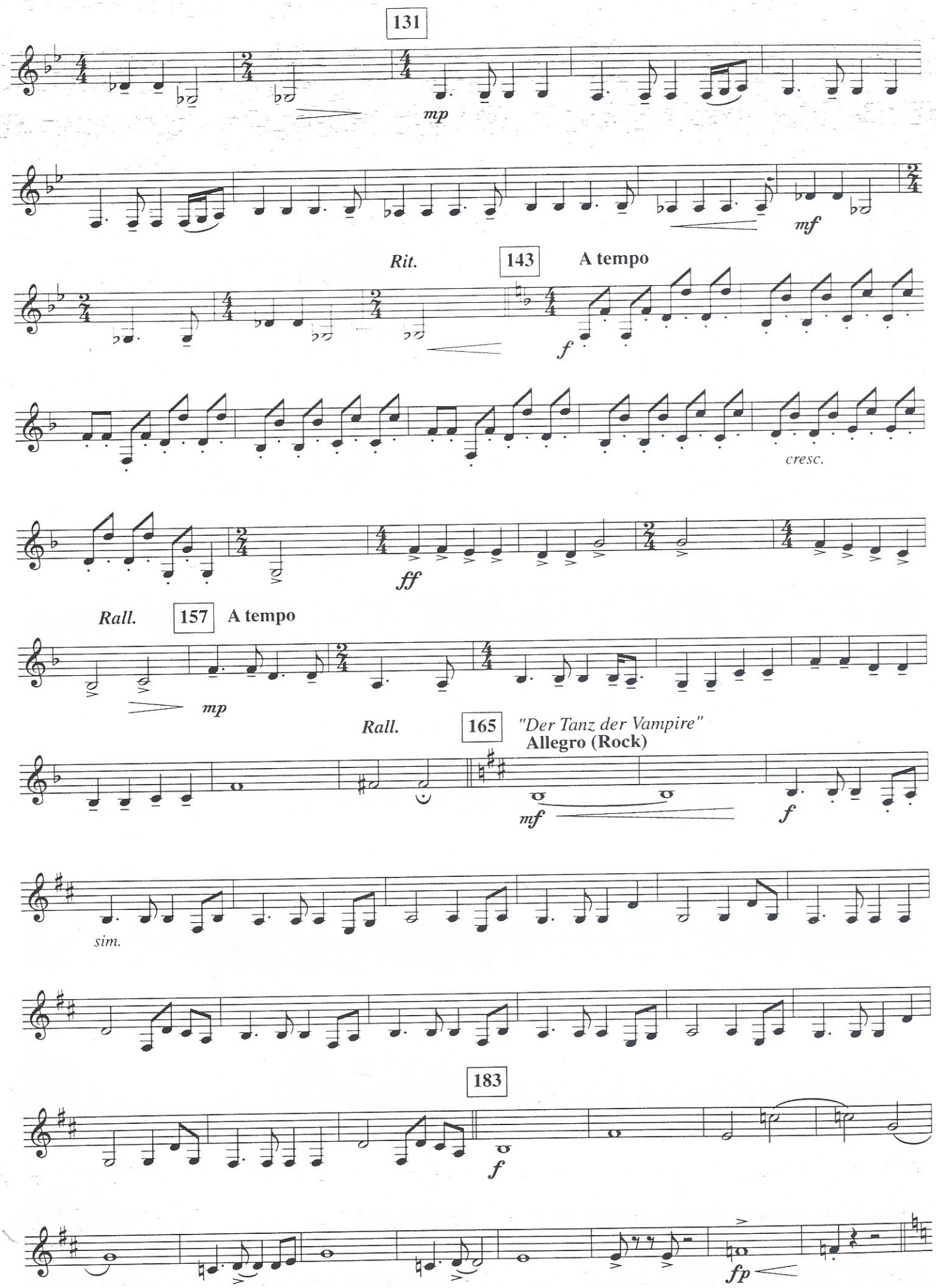
131
mp
mf
Rit.
143
A tempo
f
cresc.
ff
Rall.
157
A tempo
mp
Rall.
165
"Der Tanz der Vampire"
Allegro (Rock)
mf
f
sim.
183
f
fp