Kolpingkapelle Kindsbach

Highlights des Musicals

TANZ DER VAMPIRE

A43

Jim Steinman
arr. Wolfgang Wössner

gest. v.

"Ouvertüre" **Moderato**

ff

9

Rit. 19 **A tempo**

f

Rit. 32 **Adagio** *"Für Sarah"*

2 4

44

3

p

mp *mf*

57 *"Ewigkeit"* **Tempo di marcia**

3 2

p *stacc.*

71

10

cresc.

Musik & Text: Jim Steinman & Michael Kunze
© Songs of Polygram Int. Inc. / Lost Boys Music
Sub - Verlag: Universal Music Publishing AG, Schweiz
0626.00 M 2000 Authorized Edition by Mitropa Music, P.O. Box 60, CH-6332 Hagendorn, Schweiz/Switzerland

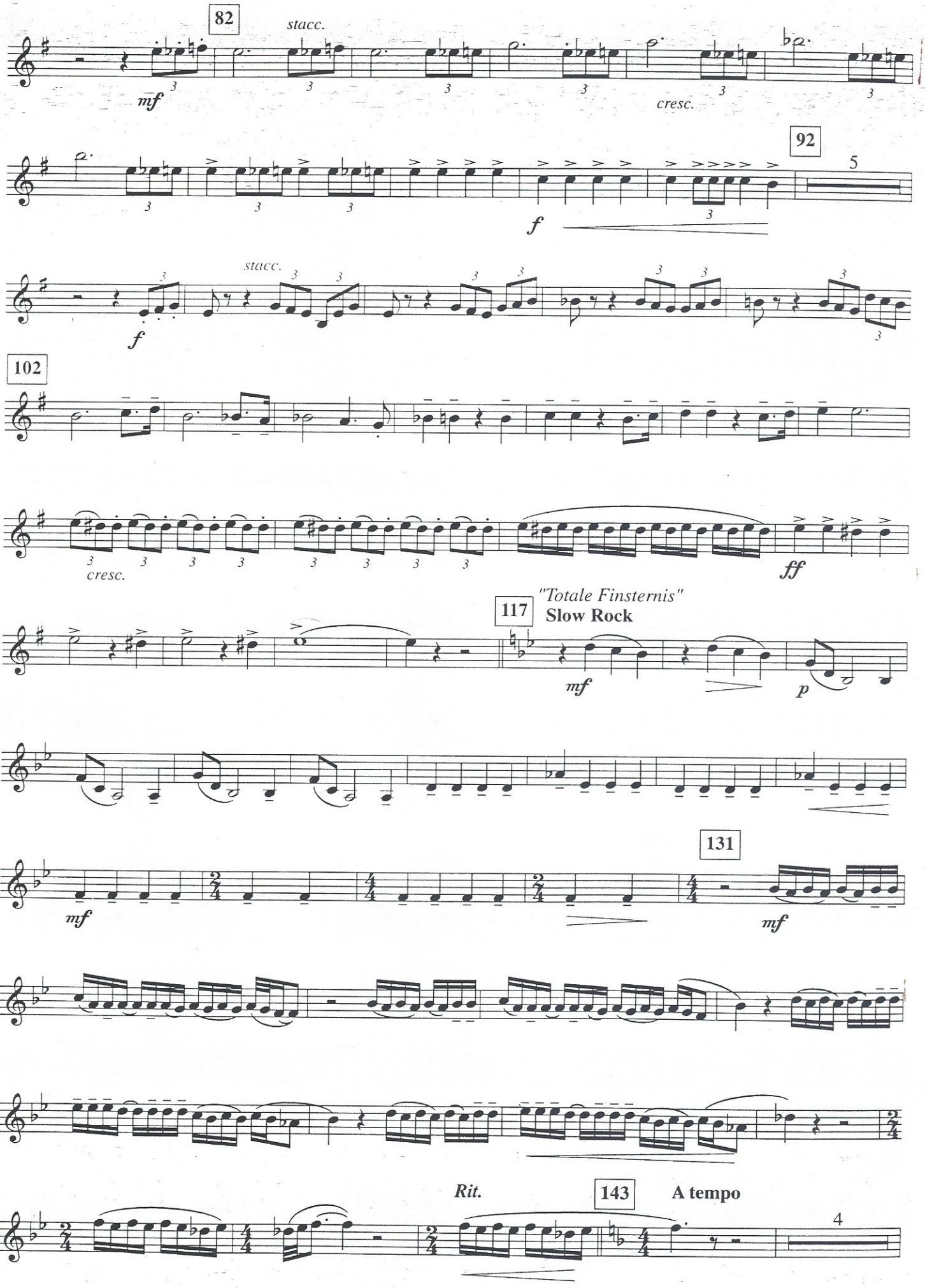
82
stacc.
mf
cresc.
92
5
f
stacc.
f
102
cresc.
ff
117
"Totale Finsternis"
Slow Rock
mf
p
131
mf
mf
Rit.
143
A tempo
4

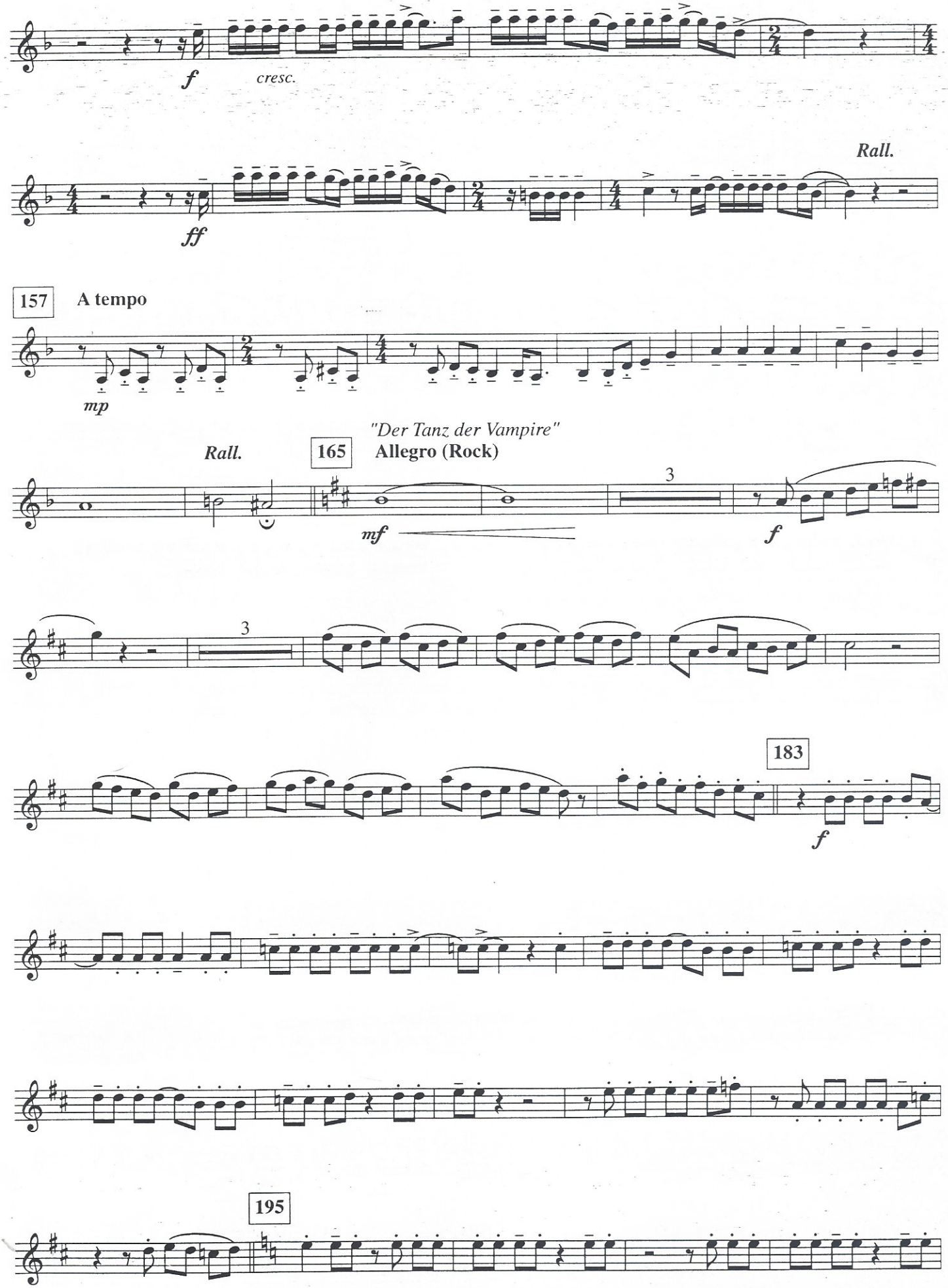
f
cresc.
Rall.
ff
157
A tempo
mp
"Der Tanz der Vampire"
Rall.
165
Allegro (Rock)
3
mf
f
3
183
f
195

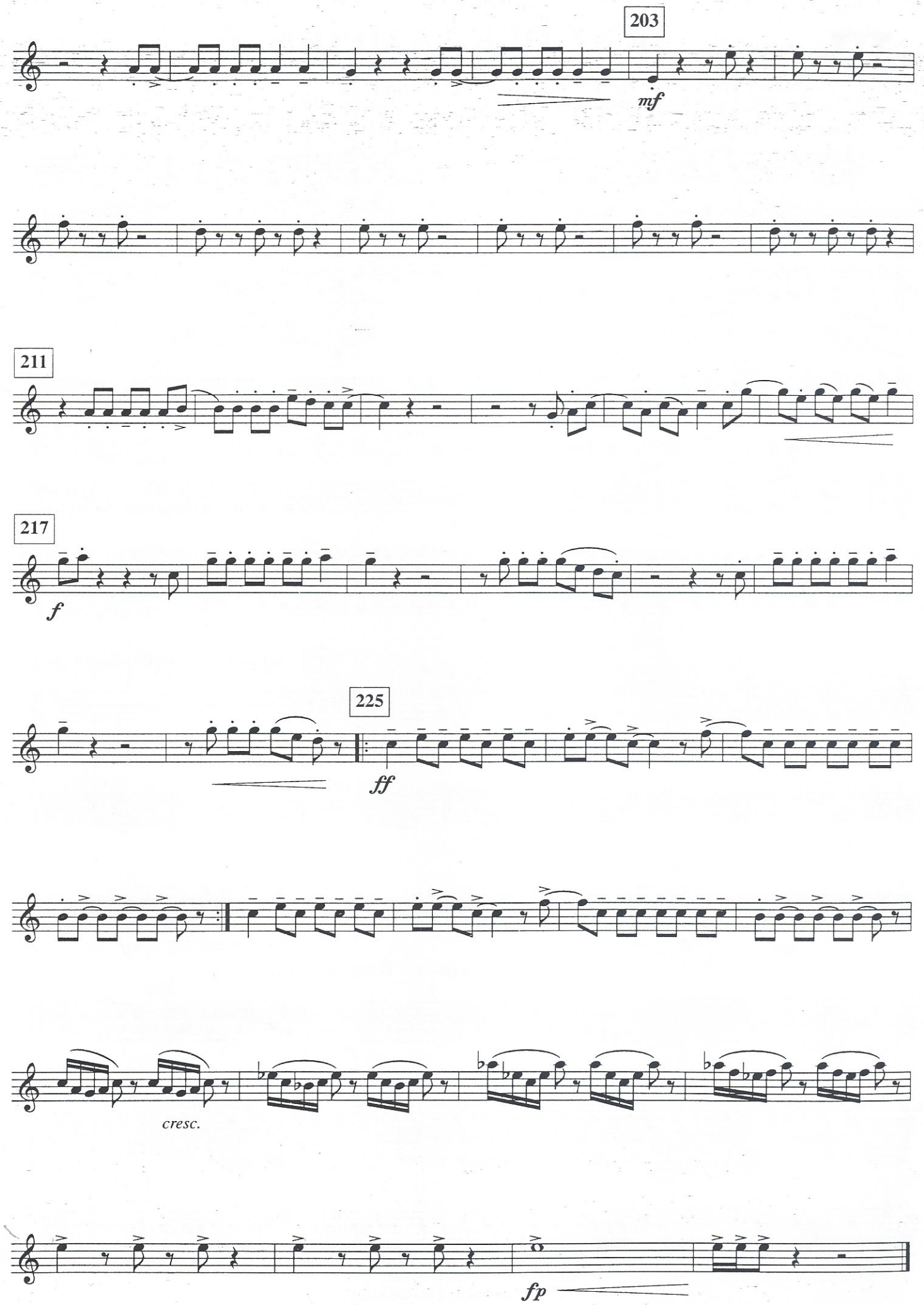
203
mf
211
217
f
225
ff
cresc.
fp