Kolpingkapelle
Kindsbach
gest. v.

Highlights des Musicals

TANZ DER VAMPIRE

143

Trombone 2

Jim Steinman
arr. Wolfgang Wössner

"Ouvertüre" **Moderato**

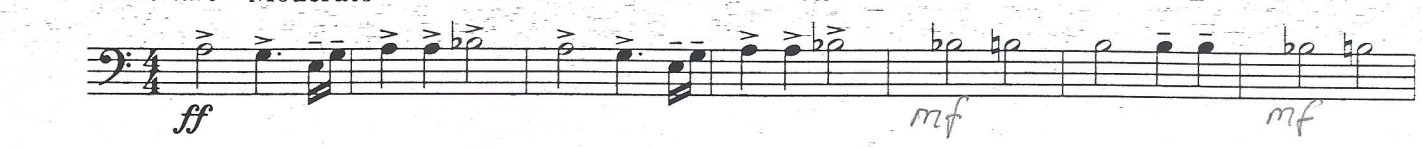

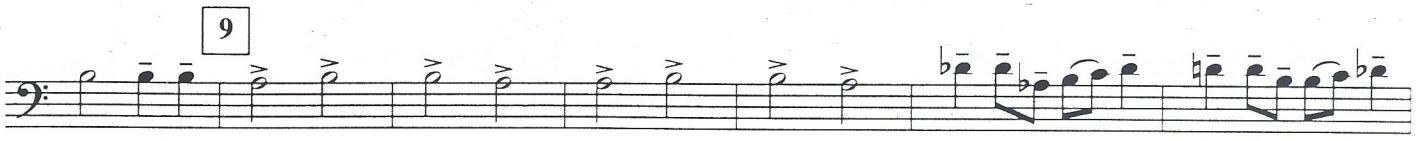

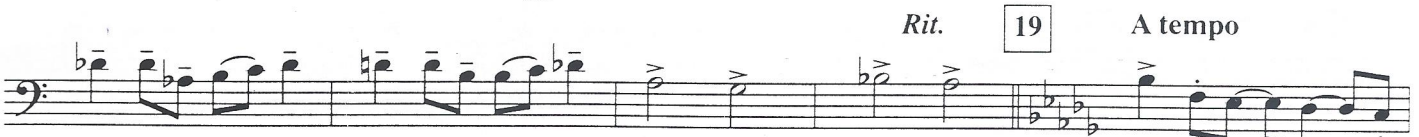



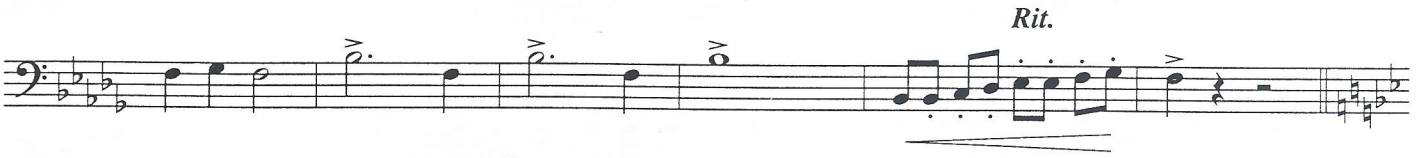

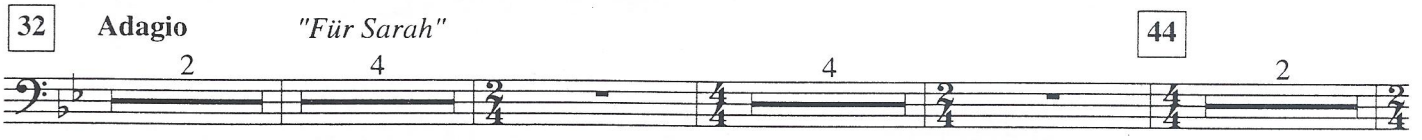

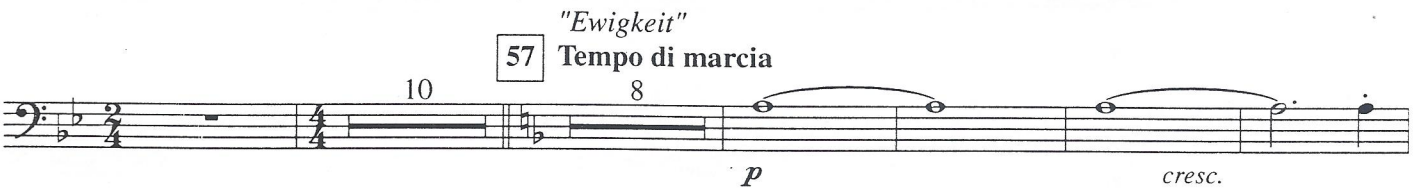

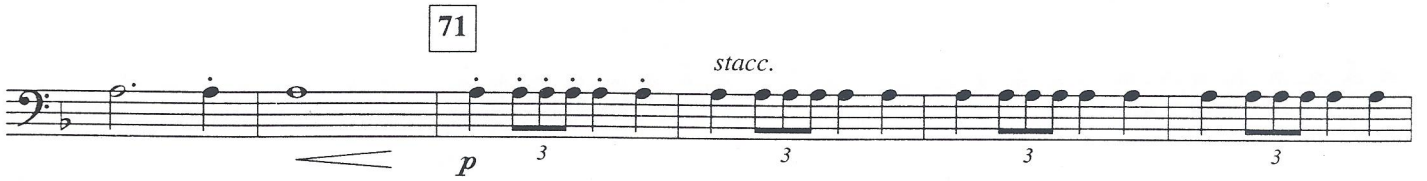

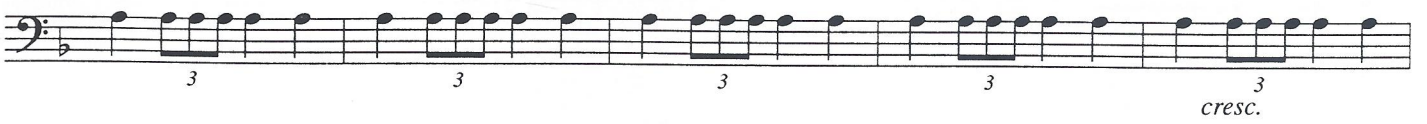

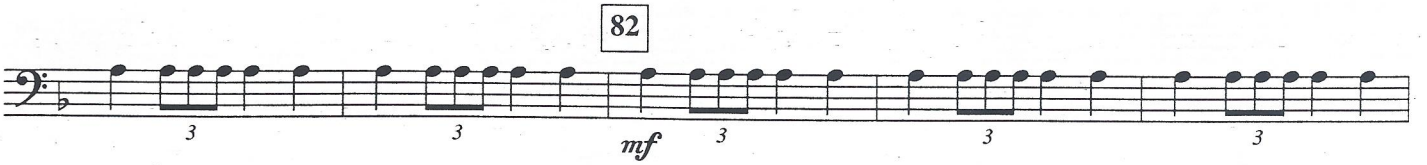

Musik & Text: Jim Steinman & Michael Kunze
© Songs of Polygram Int. Inc. / Lost Boys Music
Sub - Verlag: Universal Music Publishing AG, Schweiz
0626.00 M 2000 Authorized Edition by Mitropa Music, P.O. Box 60, CH-6332 Hagendorn, Schweiz/Switzerland

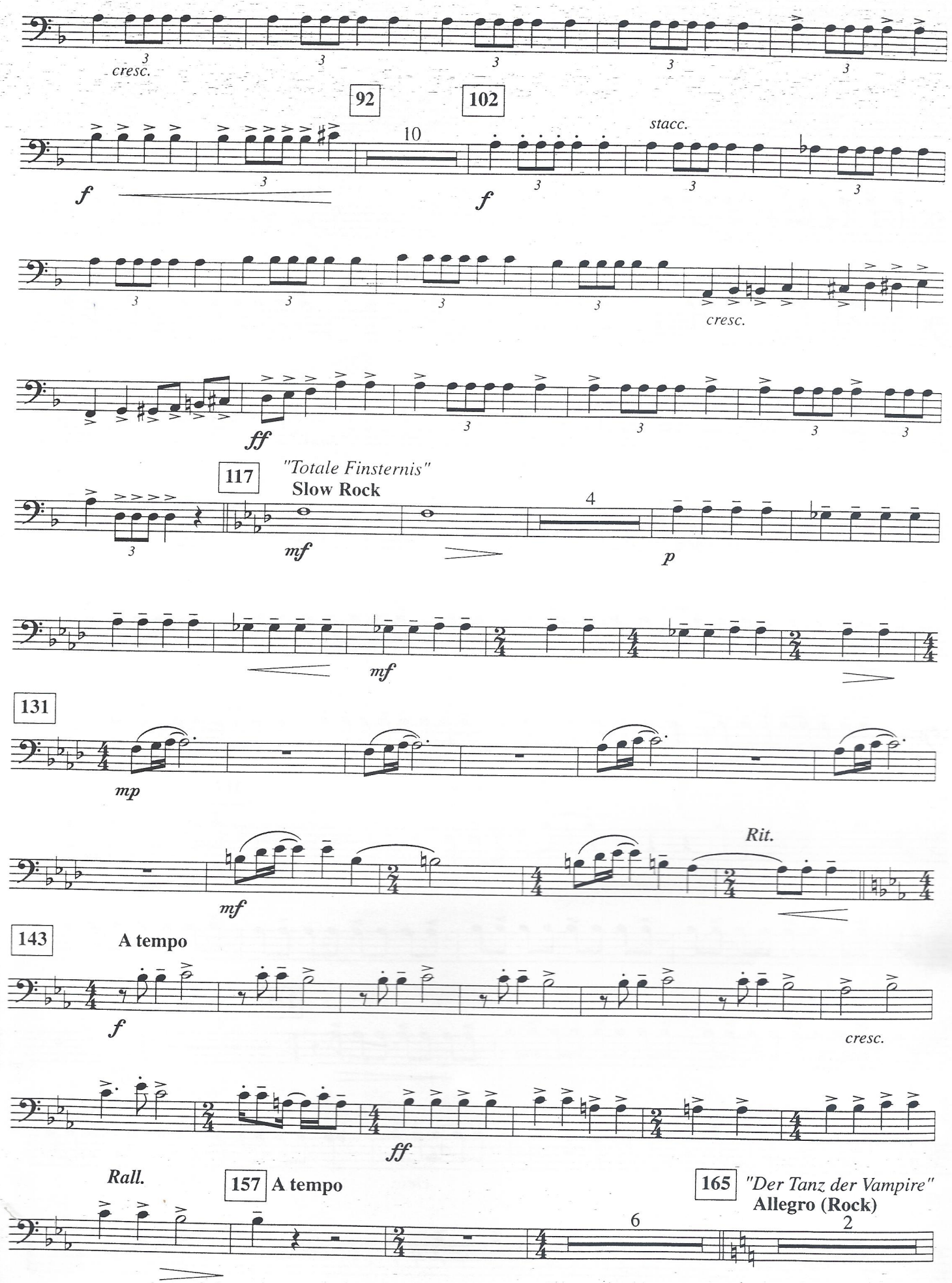
cresc.
92
102
10
stacc.
f
f
cresc.
ff
117
"Totale Finsternis"
Slow Rock
4
mf
p
mf
131
mp
mf
Rit.
143
A tempo
f
cresc.
ff
Rall.
157
A tempo
165
"Der Tanz der Vampire"
Allegro (Rock)
6
2

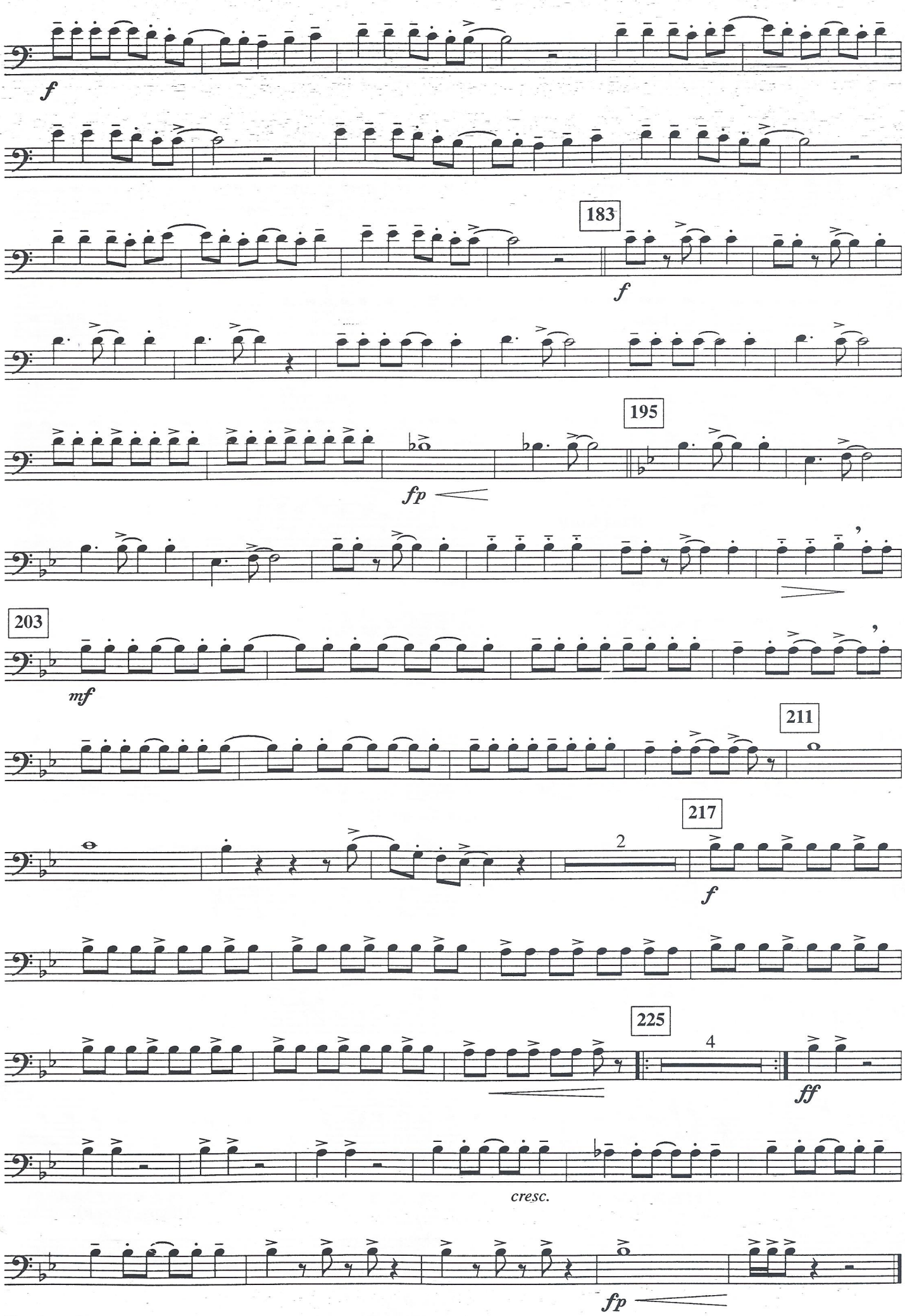

Trombone 2