Kolpingkapelle
Kindsbach
gest. v.

Highlights des Musicals

TANZ DER VAMPIRE

Jim Steinman
arr. Wolfgang Wössner

145

B♭ Trumpet 2

"Ouvertüre" **Moderato**

ff

4

9

4

Rit.

19 **A tempo**

7

f

Rit.

32 **Adagio** *"Für Sarah"*

2 4

44

4 2 7

Straight mute

p

Rit.

57 *"Ewigkeit"*
Tempo di marcia

13

71 Straight mute

p

stacc.

3

cresc.

82

2

Open

mp

cresc.

92

2 2

f *f*

102

2

Musik & Text: Jim Steinman & Michael Kunze
© Songs of Polygram Int. Inc. / Lost Boys Music
Sub - Verlag: Universal Music Publishing AG, Schweiz
0626.00 M 2000 Authorized Edition by Mitropa Music, P.O. Box 60, CH-6332 Hagendorn, Schweiz/Switzerland

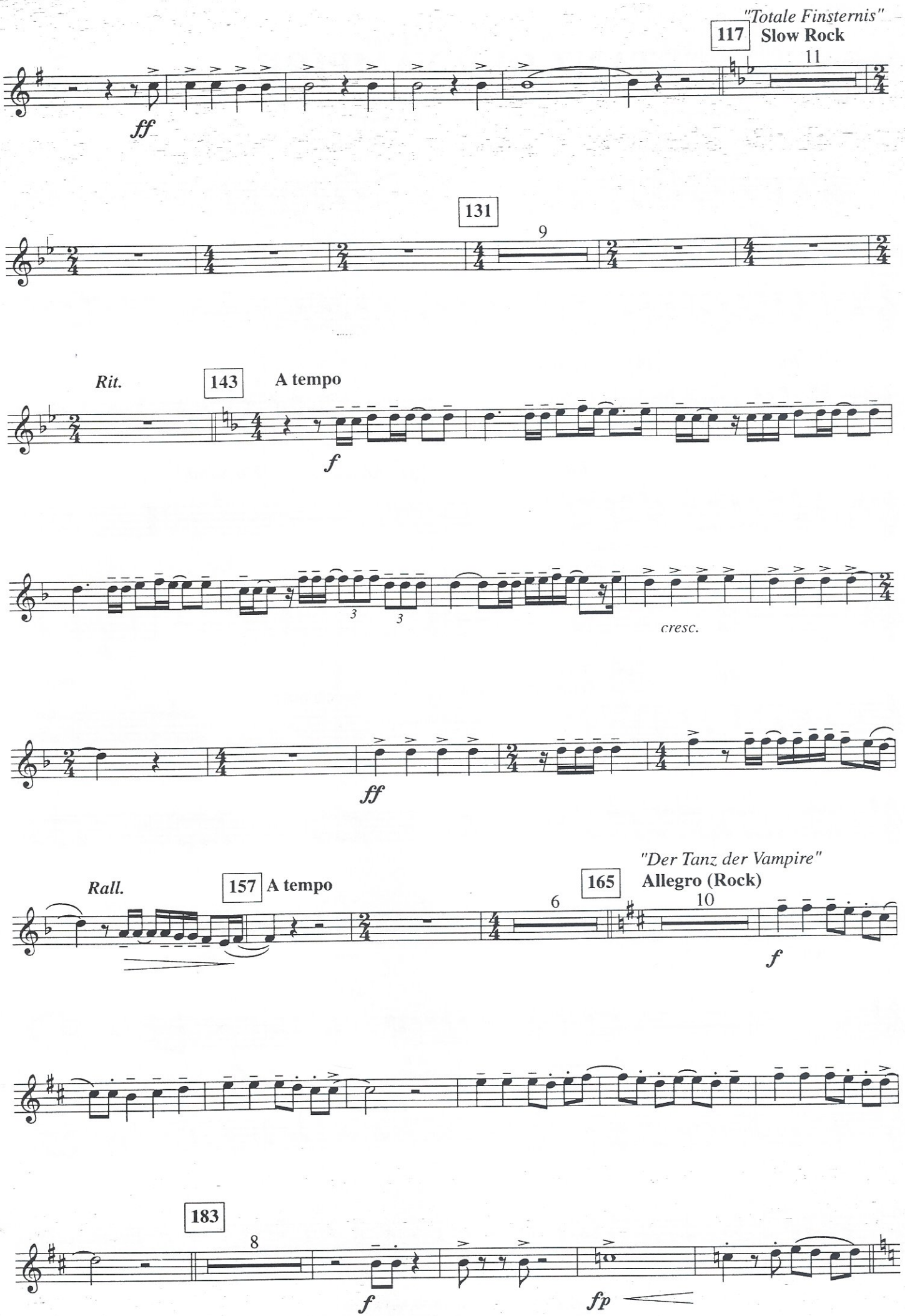
"Totale Finsternis"
117
Slow Rock
11
ff
131
9
Rit.
143
A tempo
f
3
3
cresc.
ff
"Der Tanz der Vampire"
Rall.
157
A tempo
165
Allegro (Rock)
6
10
f
183
8
f
fp

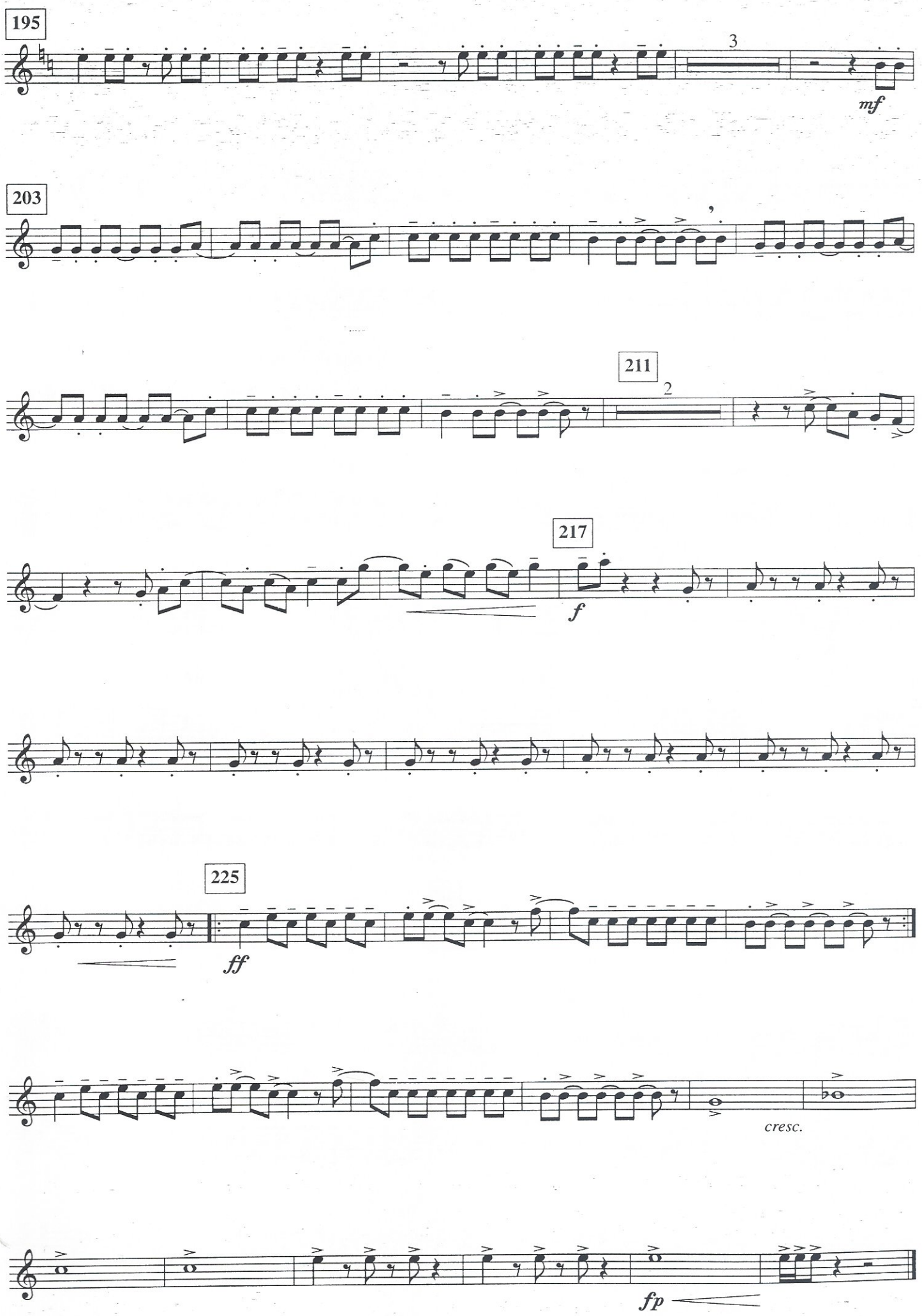
195
3
mf
203
211
2
217
f
225
ff
cresc.
fp