Music composed by Ramin Djawadi

GAME OF THRONES

Main theme from the HBO Series "Game Of Thrones"

B♭ Trumpet/Cornet 1

Arranged by Frank Bernaerts

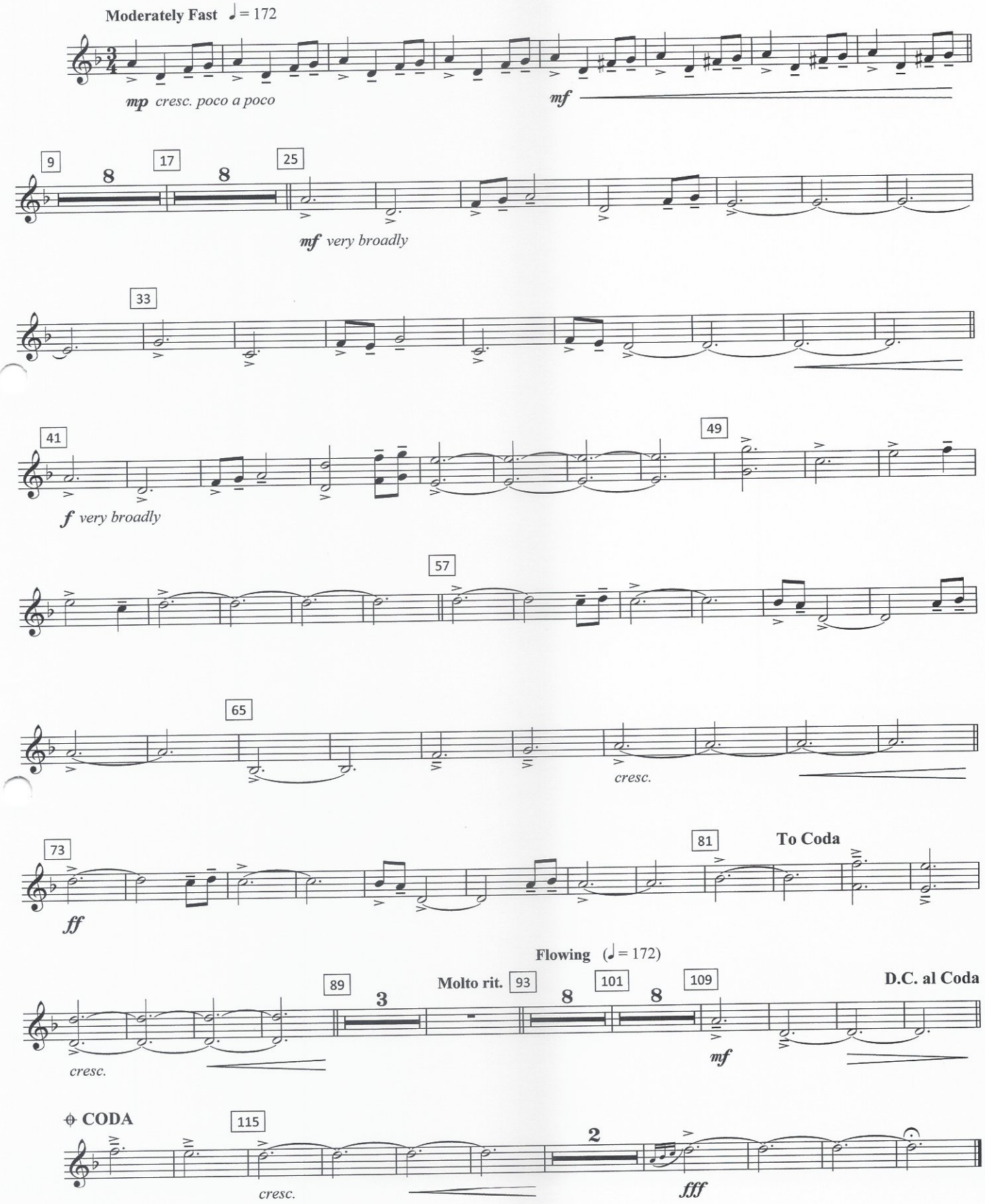

© Copyright 2011 TL Music Publishing. Universal/MCA Music Limited.
This arrangement Copyright © 2014 Universal/MCA Music Limited.
Used by permission of Music Sales Limited. All Rights Reserved. International Copyright Secured.

2014.0781
Bernaerts Music BVBA
www.bernaertsmusic.com

Music composed by Ramin Djawadi

GAME OF THRONES

Main theme from the HBO Series "Game Of Thrones"

B♭ Trumpet/Cornet 2

Arranged by Frank Bernaerts

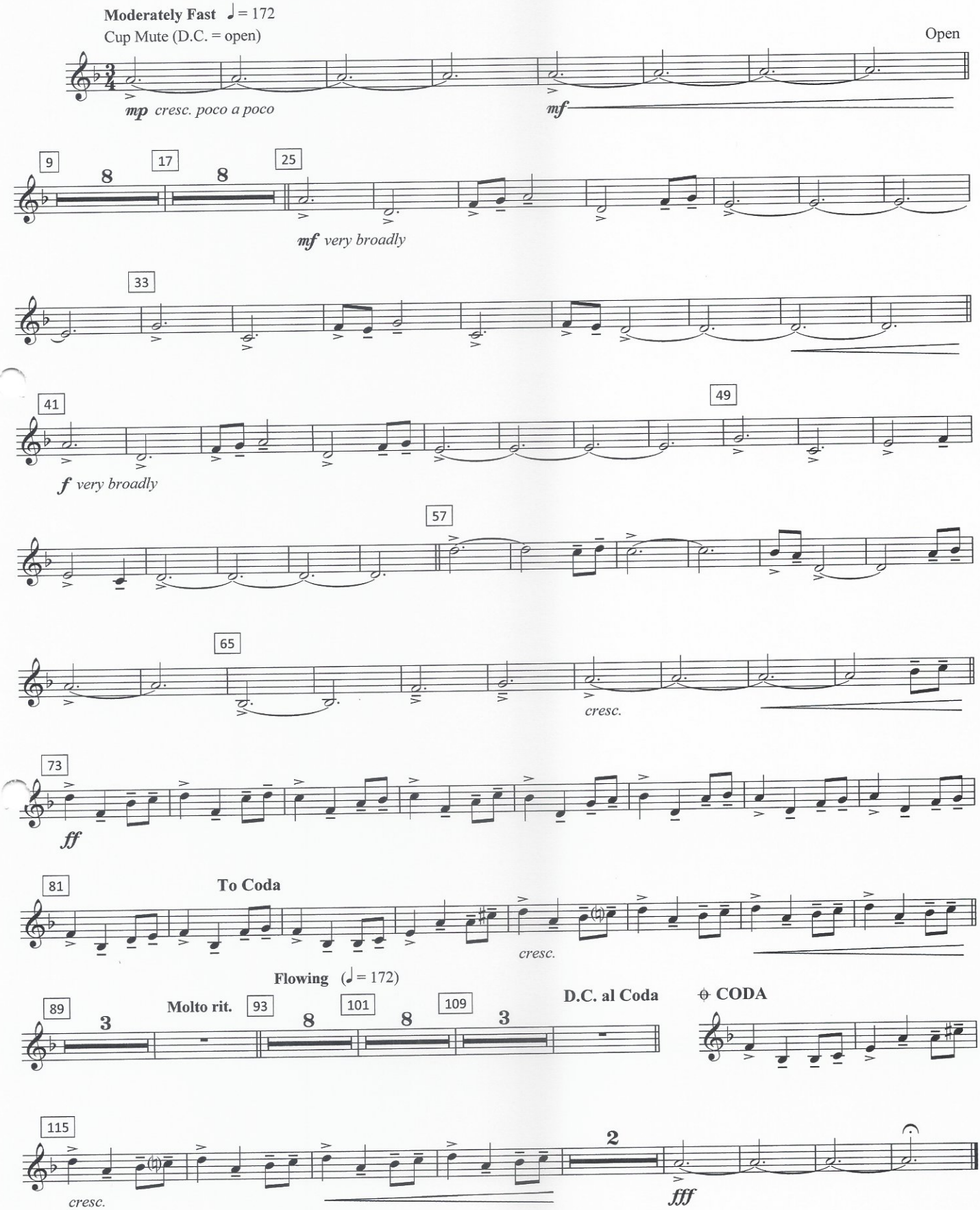

© Copyright 2011 TL Music Publishing. Universal/MCA Music Limited.
This arrangement Copyright © 2014 Universal/MCA Music Limited.
Used by permission of Music Sales Limited. All Rights Reserved. International Copyright Secured.

2014.0781
Bernaerts Music BVBA
www.bernaertsmusic.com

Music composed by Ramin Djawadi

GAME OF THRONES

Main theme from the HBO Series "Game Of Thrones"

B♭ Trumpet/Cornet 3

Arranged by Frank Bernaerts

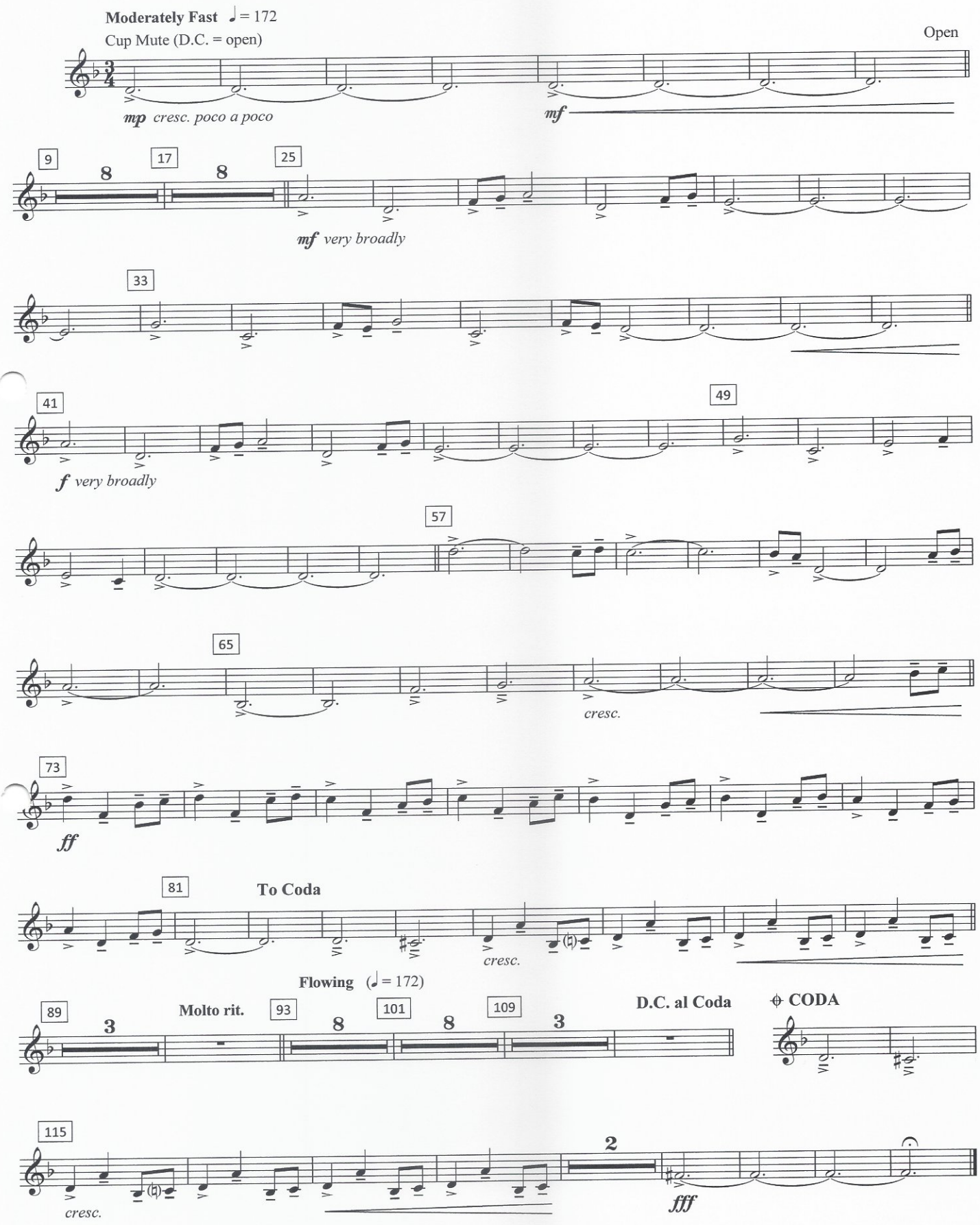

© Copyright 2011 TL Music Publishing. Universal/MCA Music Limited.
This arrangement Copyright © 2014 Universal/MCA Music Limited.
Used by permission of Music Sales Limited. All Rights Reserved. International Copyright Secured.

2014.0781
Bernaerts Music BVBA
www.bernaertsmusic.com

Music composed by Ramin Djawadi

GAME OF THRONES

Main theme from the HBO Series "Game Of Thrones"

E♭ Flugelhorn

Arranged by Frank Bernaerts

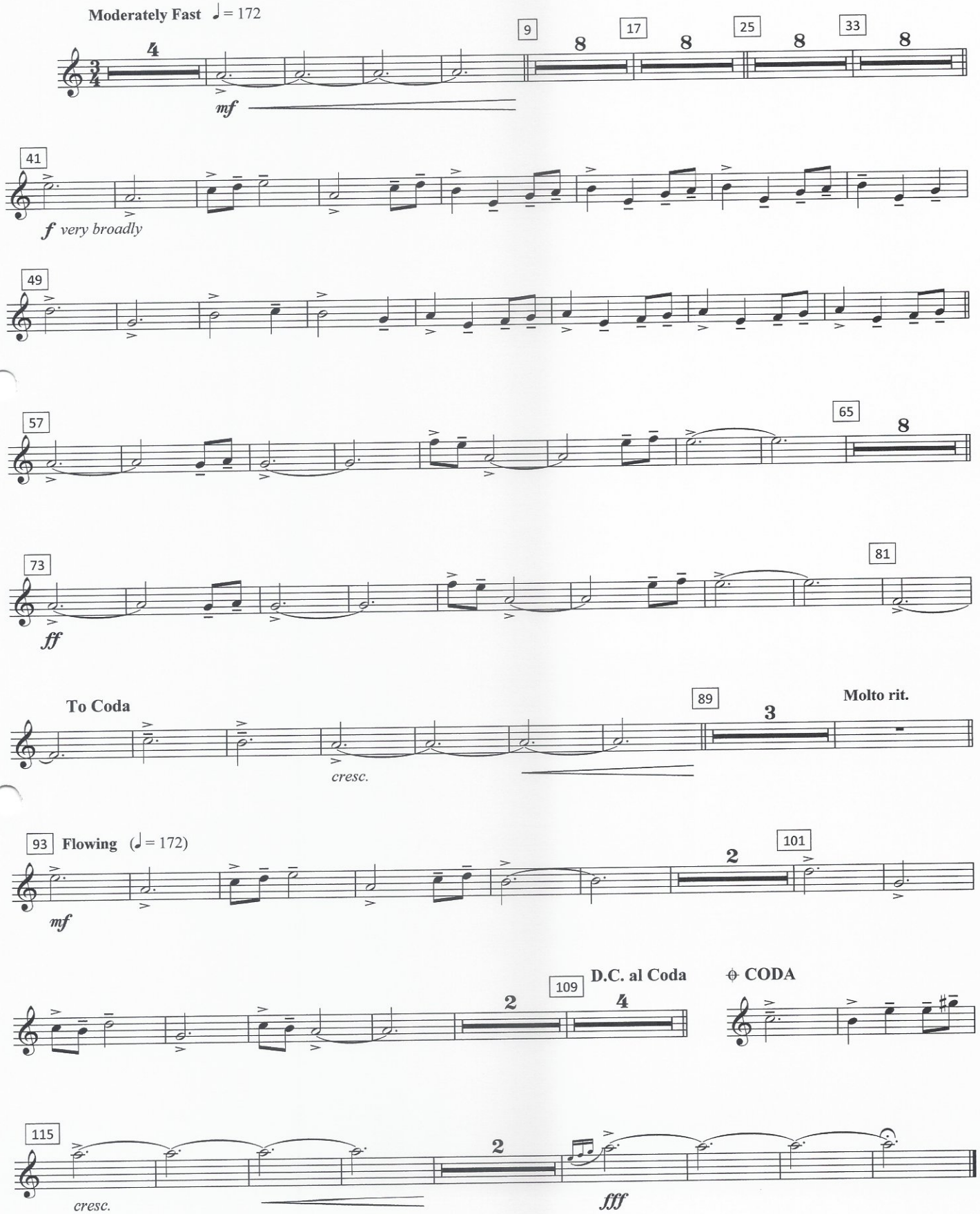

© Copyright 2011 TL Music Publishing. Universal/MCA Music Limited.
This arrangement Copyright © 2014 Universal/MCA Music Limited.
Used by permission of Music Sales Limited. All Rights Reserved. International Copyright Secured.

2014.0781
Bernaerts Music BVBA
www.bernaertsmusic.com

Music composed by Ramin Djawadi

GAME OF THRONES

Main theme from the HBO Series "Game Of Thrones"

Arranged by Frank Bernaerts

B♭ Flugelhorn 1

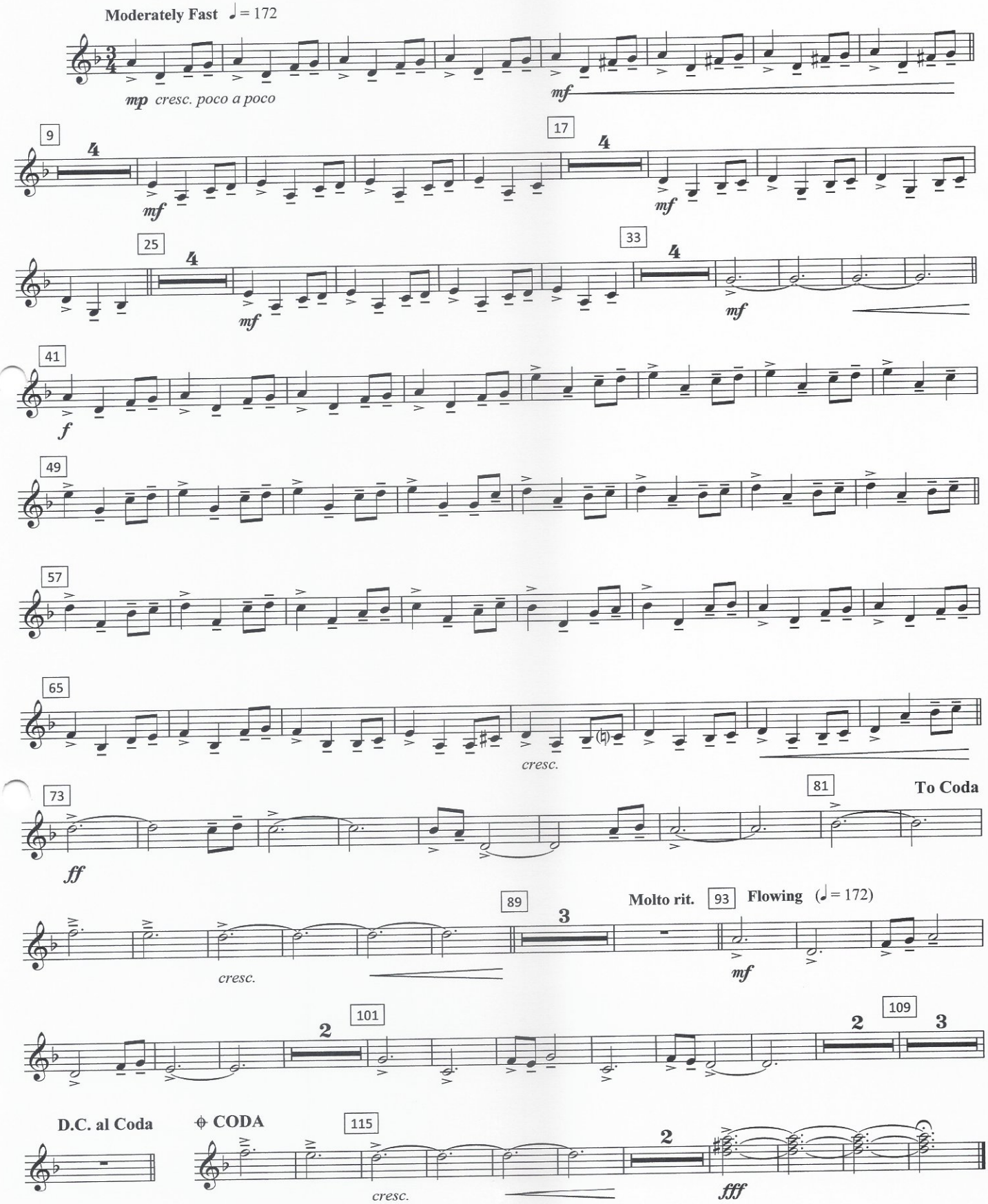

© Copyright 2011 TL Music Publishing. Universal/MCA Music Limited.
This arrangement Copyright © 2014 Universal/MCA Music Limited.
Used by permission of Music Sales Limited. All Rights Reserved. International Copyright Secured.

2014.0781
Bernaerts Music BVBA
www.bernaertsmusic.com

Music composed by Ramin Djawadi

GAME OF THRONES

Main theme from the HBO Series "Game Of Thrones"

B♭ Flugelhorn 2

Arranged by Frank Bernaerts

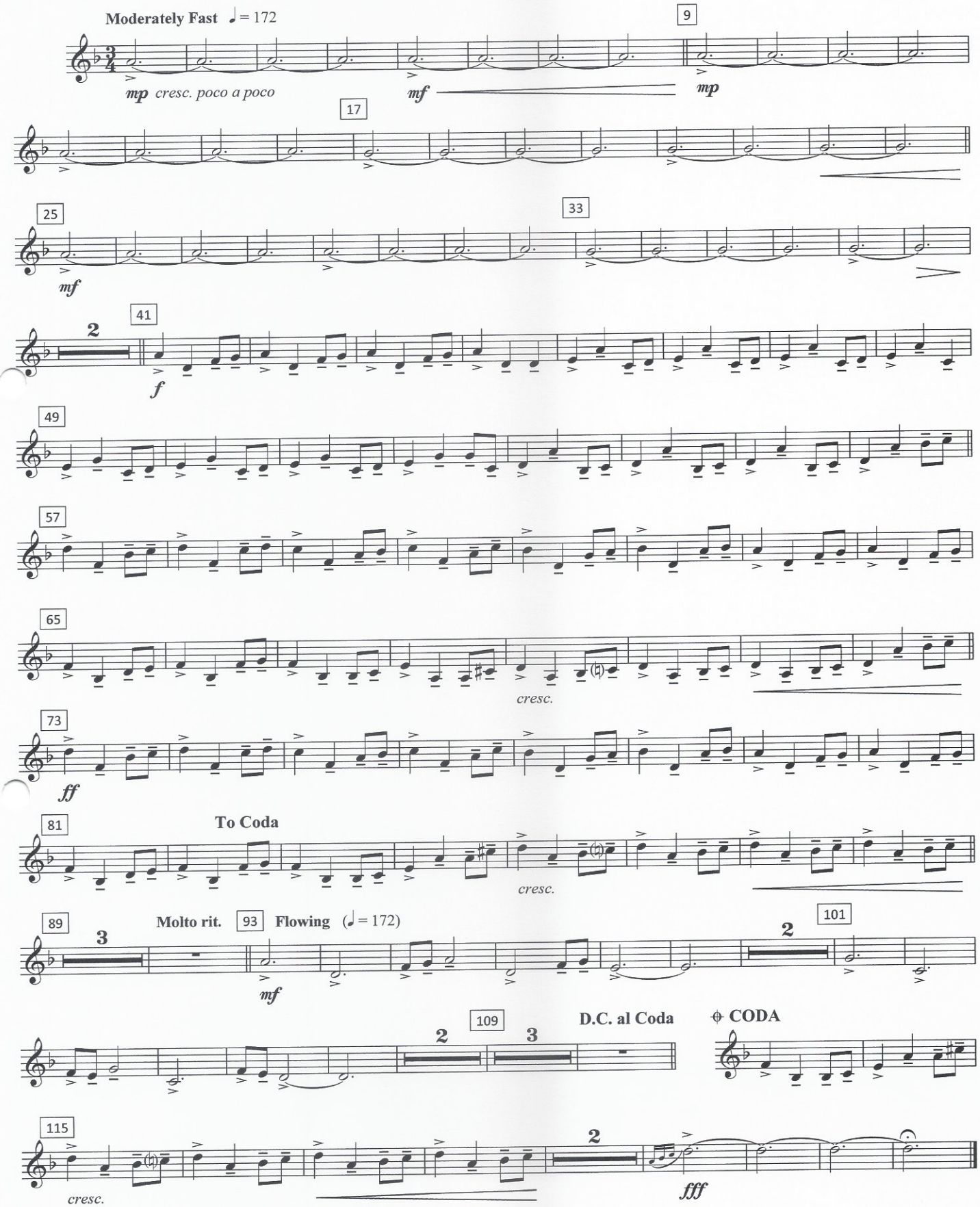

© Copyright 2011 TL Music Publishing. Universal/MCA Music Limited.
This arrangement Copyright © 2014 Universal/MCA Music Limited.
Used by permission of Music Sales Limited. All Rights Reserved. International Copyright Secured.

2014.0781
Bernaerts Music BVBA
www.bernaertsmusic.com

Music composed by Ramin Djawadi

GAME OF THRONES

Main theme from the HBO Series "Game Of Thrones"

Arranged by Frank Bernaerts

B♭ Flugelhorn 3

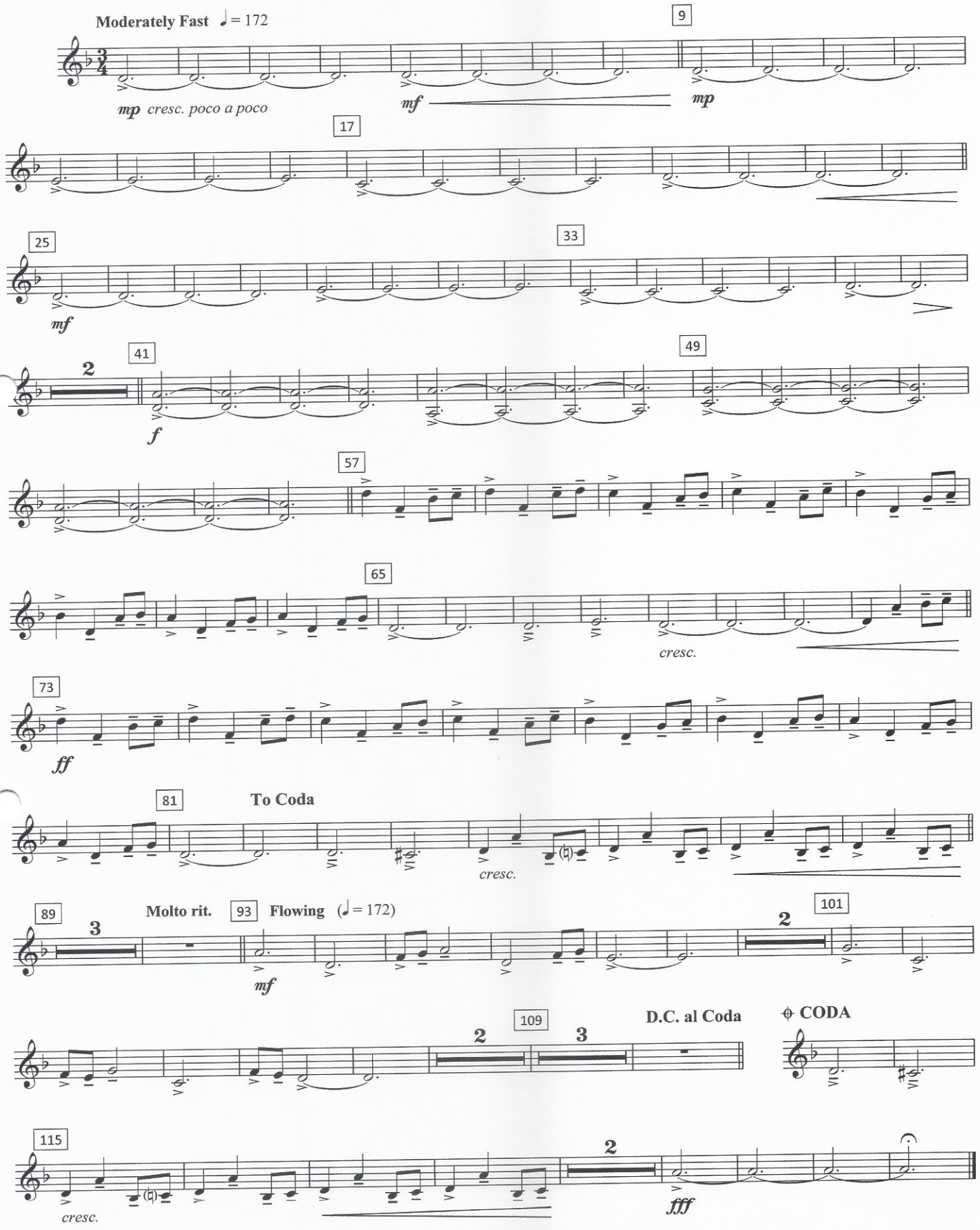

© Copyright 2011 TL Music Publishing. Universal/MCA Music Limited.
This arrangement Copyright © 2014 Universal/MCA Music Limited.
Used by permission of Music Sales Limited. All Rights Reserved. International Copyright Secured.

2014.0781
Bernaerts Music BVBA
www.bernaertsmusic.com