244

For Band (Harmonie–Fanfare)

THE PINK PANTHER

(theme)

PERCUSSION 1:
VIBRAPHONE, BELLS,
XYLOPHONE.
(Marimba)

MANCINI-DE MEIJ

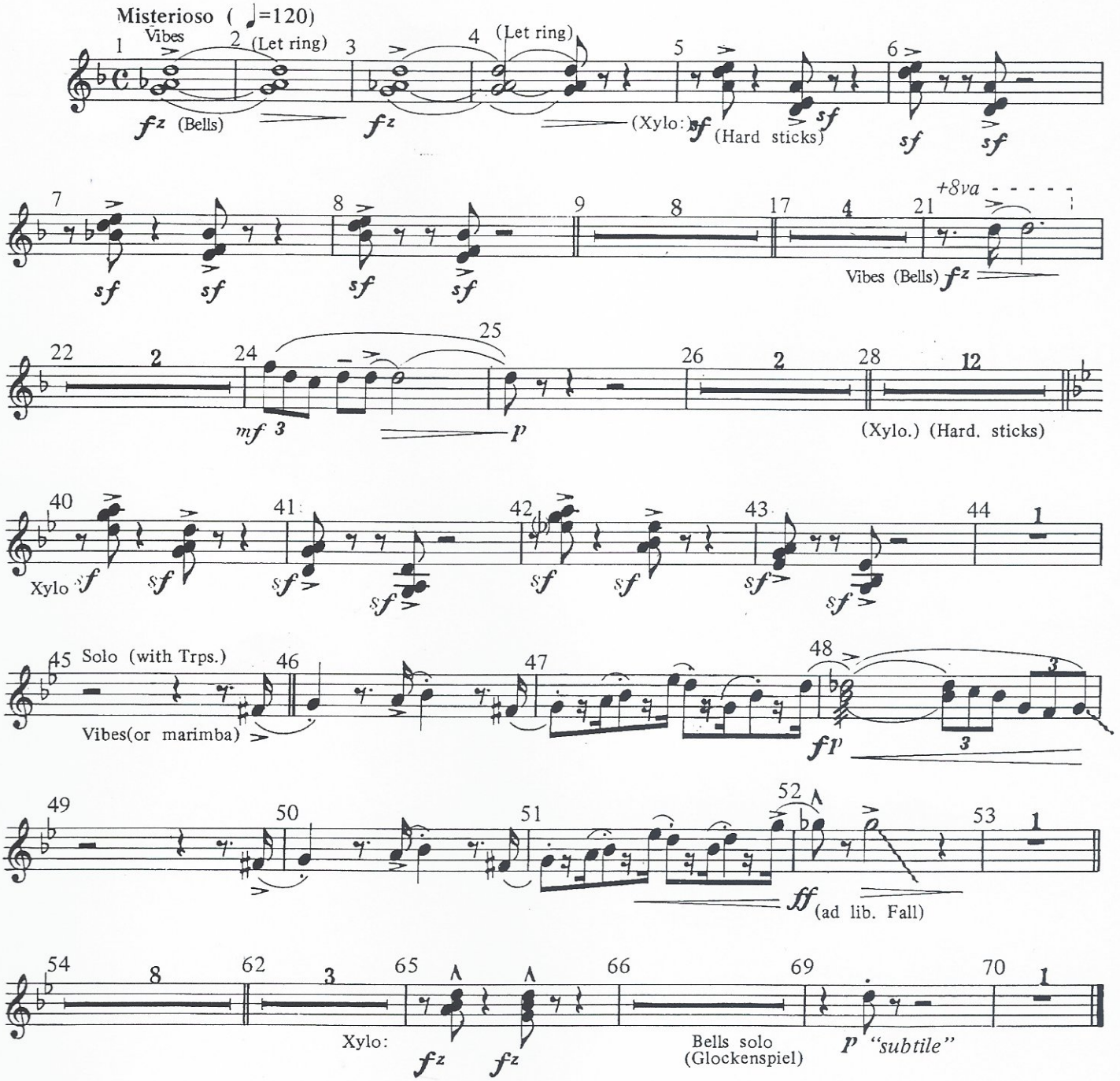

©1954 Northbridge Music Inc. & United Artists Inc.
Voor Nederland: Interworld Music B.V., Oranje Nassaulaan 25, 1075 AJ Amsterdam.
Authorised edition: Molenaar N.V., Wormerveer, Holland.

03.1671.06

For Band (Harmonie–Fanfare)

THE PINK PANTHER

PERCUSSION II:
DRUMS (Triangle)

(theme)

MANCINI-DE MEIJ

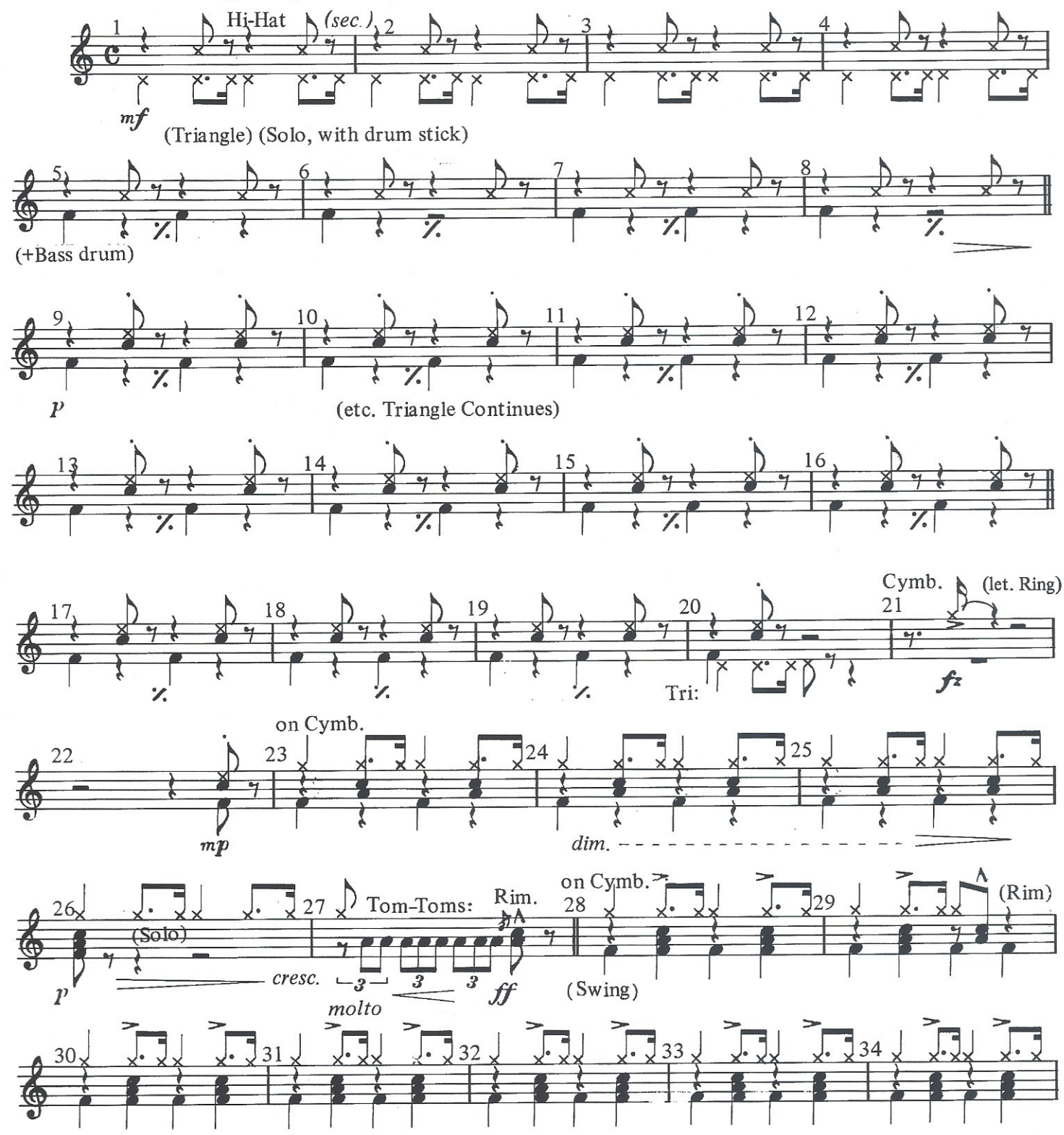

©1954 Northbridge Music Inc. & United Artists Inc.
Voor Nederland: Interworld Music B.V., Oranje Nassaulaan 25, 1075 AJ Amsterdam.
Authorised edition: Molenaar N.V., Wormerveer, Holland.

03.1671.06

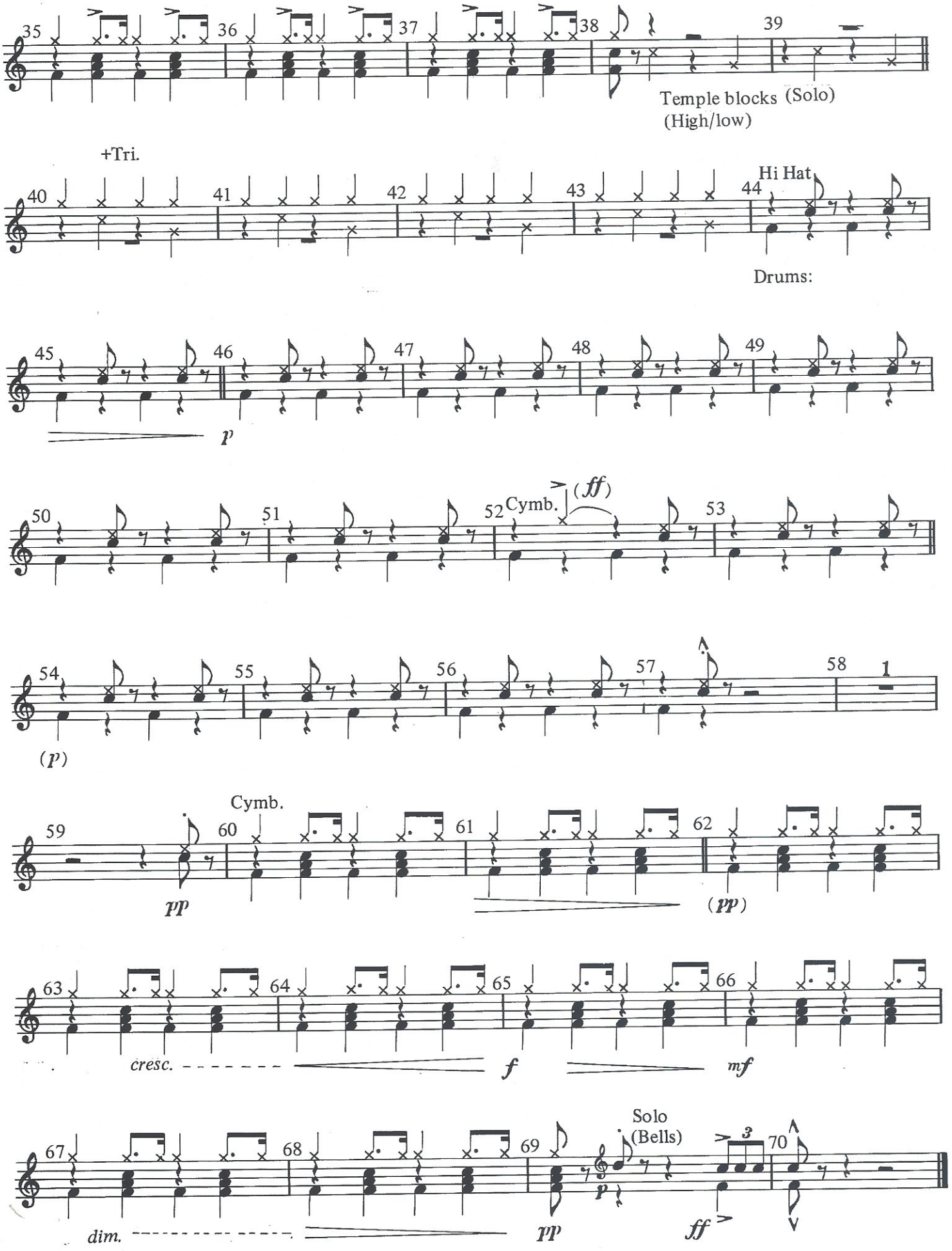
35
36
37
38
39
Temple blocks (Solo)
(High/low)
+Tri.
40
41
42
43
44
Hi Hat
Drums:
45
46
47
48
49
p
50
51
52
Cymb.
(ff)
53
54
55
56
57
58
1
(p)
Cymb.
59
60
61
62
pp
(pp)
63
64
65
66
cresc.
f
mf
67
68
69
Solo
(Bells)
3
70
p
dim.
pp
ff

244

For Band (Harmonie–Fanfare)

THE PINK PANTHER

(theme)

PERCUSSION III:
TRIANGLE
FINGER CYMBALS
TEMPLE BLOCKS
(Wood_block)

MANCINI-DE MEIJ

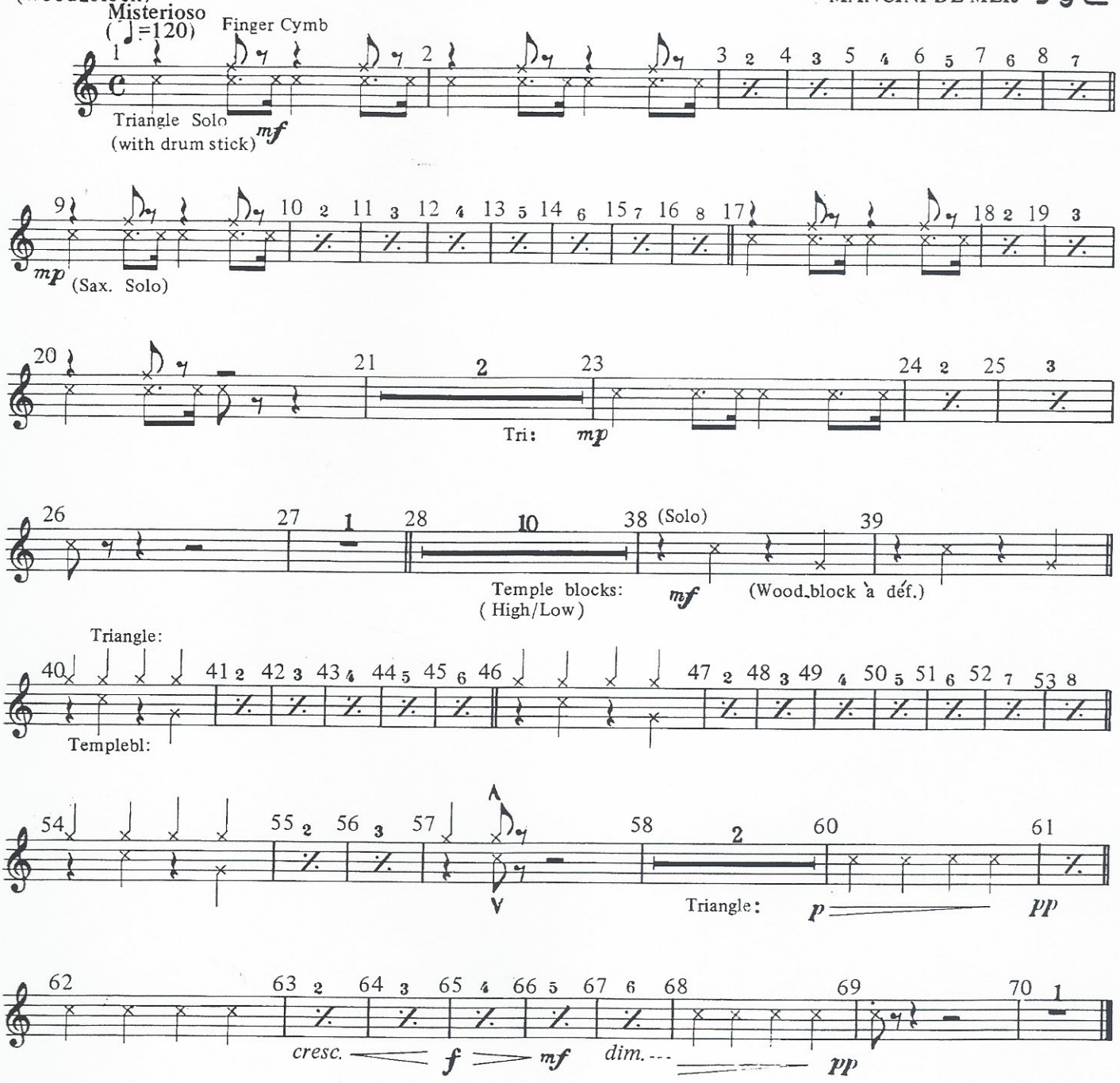

©1954 Northbridge Music Inc. & United Artists Inc.
Voor Nederland: Interworld Music B.V., Oranje Nassaulaan 25, 1075 AJ Amsterdam.
Authorised edition: Molenaar N.V., Wormerveer, Holland.

03.1671.06