Commissioned by Blasorchester "Brass-Sax", Petersfehn e.V. on the occasion of its 5th anniversary, sponsored by "Geschäftsdruckerei Bischoff" Edewecht (Germany)

Percussion 1

AMMERLAND

Jacob de Haan

Recording on / Aufnahme auf / Enregistrement sur / Incisione su / Opname op: **CD 'VIRTUOSO'**

Andante Espressivo

15

16 *A tempo*

14

Poco rall.

Snare Drum

fp

31 *A tempo*

3

f

mp

f

3 3 3 3

3

mp

Molto rall.

ff

© Copyright 2001 by De Haske Publications BV, P.O. Box 744, NL-8440 AS Heerenveen, Holland.
Voor België/Pour la Belgique: De Haske Publications BVBA, B-1860 Meise / Für Deutschland: De Haske (Deutschland) GmbH, D-79427 Eschbach /
Für Österreich: Musikverlag De Haske GmbH, A-6884 Damüls / Für die Schweiz u. Liechtenstein: De Haske (International) AG, CH-6332 Hagendorn /
Pour la France: De Haske France, 68180 Horbourg-Wihr / Per l'Italia: De Haske Italia S.r.l., I-20090, Assago (MI) /
For the UK: De Haske Music (UK) Ltd, Fleming Road, Earlstrees, Corby, Northants NN17 4SN, England.
All other countries: De Haske Publications BV, NL-8440 AS Heerenveen, Holland. International Copyright Secured. All Rights Reserved.

1012558

Commissioned by Blasorchester "Brass-Sax", Petersfehn e.V. on the occasion of its 5th anniversary, sponsored by "Geschäftsdruckerei Bischoff" Edewecht (Germany)

Percussion 2

AMMERLAND

Jacob de Haan

Recording on / Aufnahme auf / Enregistrement sur / Incisione su / Opname op: **CD 'VIRTUOSO'**

Andante Espressivo

14

Susp. Cymb. (soft mallets)

p

Poco rall.

16

A tempo

14

mf

Poco rall.

31

A tempo

Cymb. à 2

Bass Drum (ad lib.)

f

f

Molto rall.

© Copyright 2001 by De Haske Publications BV, P.O. Box 744, NL-8440 AS Heerenveen, Holland.
Voor België/Pour la Belgique: De Haske Publications BVBA, B-1860 Meise / Für Deutschland: De Haske (Deutschland) GmbH, D-79427 Eschbach /
Für Österreich: Musikverlag De Haske GmbH, A-6884 Damüls / Für die Schweiz u. Liechtenstein: De Haske (International) AG, CH-6332 Hagendorn /
Pour la France: De Haske France, 68180 Horbourg-Wihr / Per l'Italia: De Haske Italia S.r.l., I-20090, Assago (MI) /
For the UK: De Haske Music (UK) Ltd, Fleming Road, Earlstrees, Corby, Northants NN17 4SN, England.
All other countries: De Haske Publications BV, NL-8440 AS Heerenveen, Holland. International Copyright Secured. All Rights Reserved.

1012558

Commissioned by Blasorchester "Brass-Sax", Petersfehn e.V. on the occasion of its 5th anniversary, sponsored by "Geschäftsdruckerei Bischoff" Edewecht (Germany)

Timpani

C G F

AMMERLAND

Jacob de Haan

Recording on / Aufnahme auf / Enregistrement sur / Incisione su / Opname op: **CD 'VIRTUOSO'**

Andante Espressivo

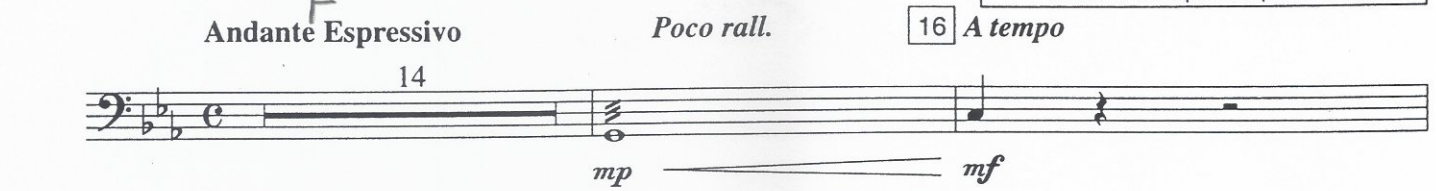

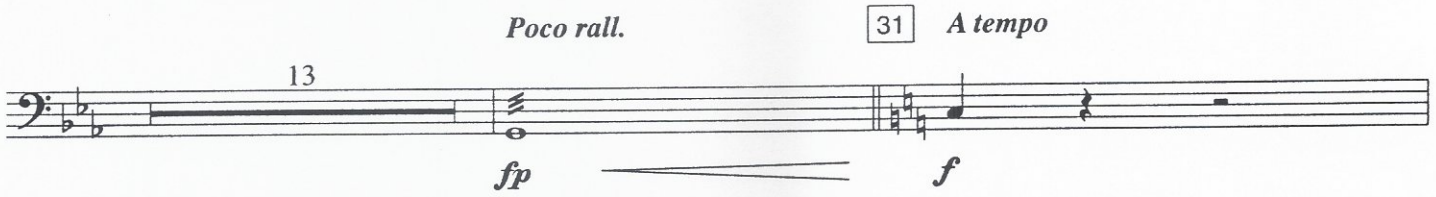

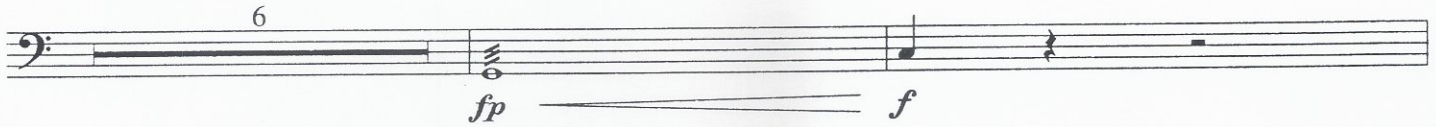

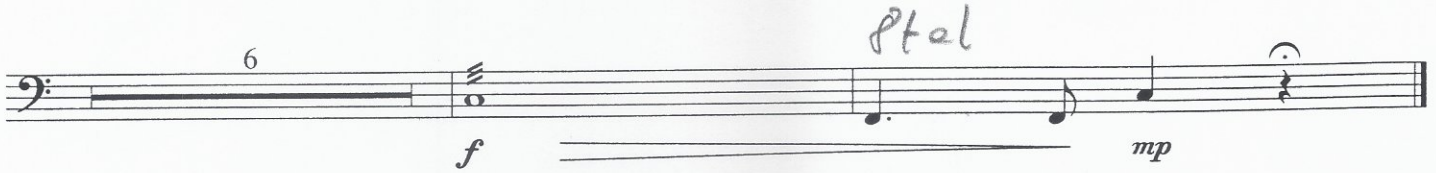

© Copyright 2001 by De Haske Publications BV, P.O. Box 744, NL-8440 AS Heerenveen, Holland.
Voor België/Pour la Belgique: De Haske Publications BVBA, B-1860 Meise / Für Deutschland: De Haske (Deutschland) GmbH, D-79427 Eschbach /
Für Österreich: Musikverlag De Haske GmbH, A-6884 Damüls / Für die Schweiz u. Liechtenstein: De Haske (International) AG, CH-6332 Hagendorn /
Pour la France: De Haske France, 68180 Horbourg-Wihr / Per l'Italia: De Haske Italia S.r.l., I-20090, Assago (MI) /
For the UK: De Haske Music (UK) Ltd, Fleming Road, Earlstrees, Corby, Northants NN17 4SN, England.
All other countries: De Haske Publications BV, NL-8440 AS Heerenveen, Holland. International Copyright Secured. All Rights Reserved.

1012558

Commissioned by Blasorchester "Brass-Sax", Petersfehn e.V. on the occasion of its 5th anniversary, sponsored by "Geschäftsdruckerei Bischoff" Edewecht (Germany)

Mallet Percussion

AMMERLAND

Jacob de Haan

Recording on / Aufnahme auf / Enregistrement sur / Incisione su / Opname op: **CD 'VIRTUOSO'**

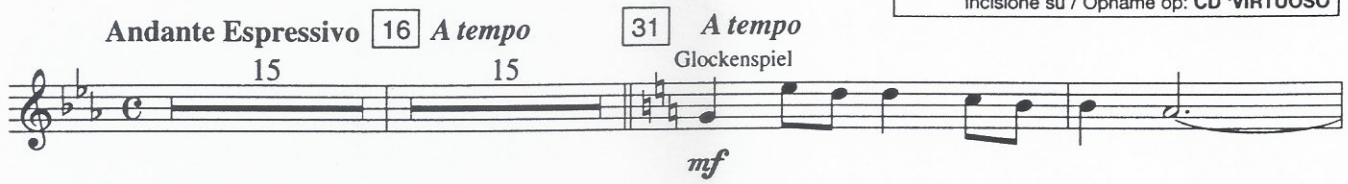

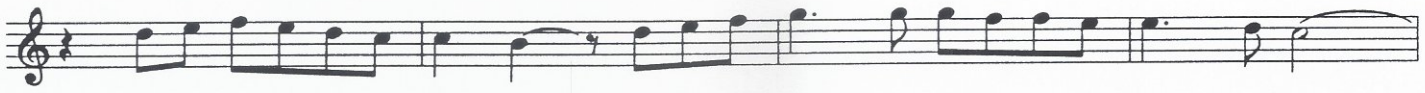

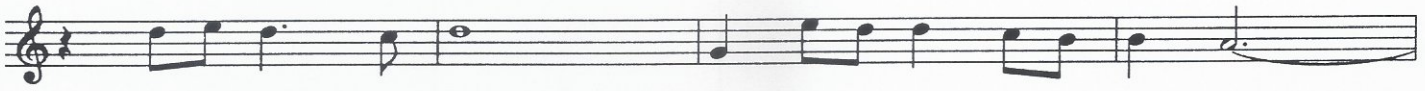

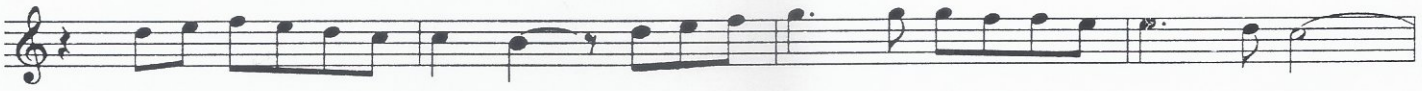

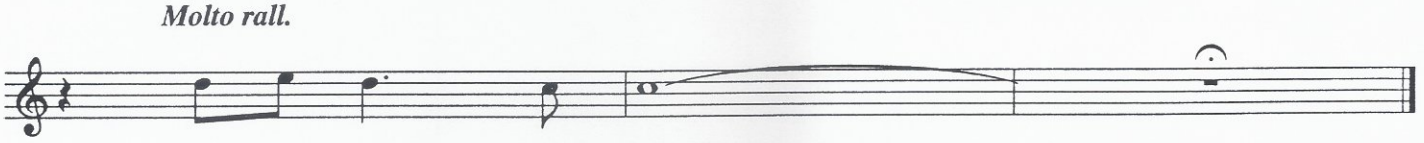

© Copyright 2001 by De Haske Publications BV, P.O. Box 744, NL-8440 AS Heerenveen, Holland.
Voor België/Pour la Belgique: De Haske Publications BVBA, B-1860 Meise / Für Deutschland: De Haske (Deutschland) GmbH, D-79427 Eschbach /
Für Österreich: Musikverlag De Haske GmbH, A-6884 Damüls / Für die Schweiz u. Liechtenstein: De Haske (International) AG, CH-6332 Hagendorn /
Pour la France: De Haske France, 68180 Horbourg-Wihr / Per l'Italia: De Haske Italia S.r.l., I-20090, Assago (MI) /
For the UK: De Haske Music (UK) Ltd, Fleming Road, Earlstrees, Corby, Northants NN17 4SN, England.
All other countries: De Haske Publications BV, NL-8440 AS Heerenveen, Holland. International Copyright Secured. All Rights Reserved.

1012558