1st B♭ CLARINET

Recorded on CD - Auf CD aufgenommen - Enregistré sur CD

605

Peter Gunn

for Concert Band / Harmonie / Blasorchester

Henri Mancini
Arr : Jérôme Thomas

Photocopying is illegal !

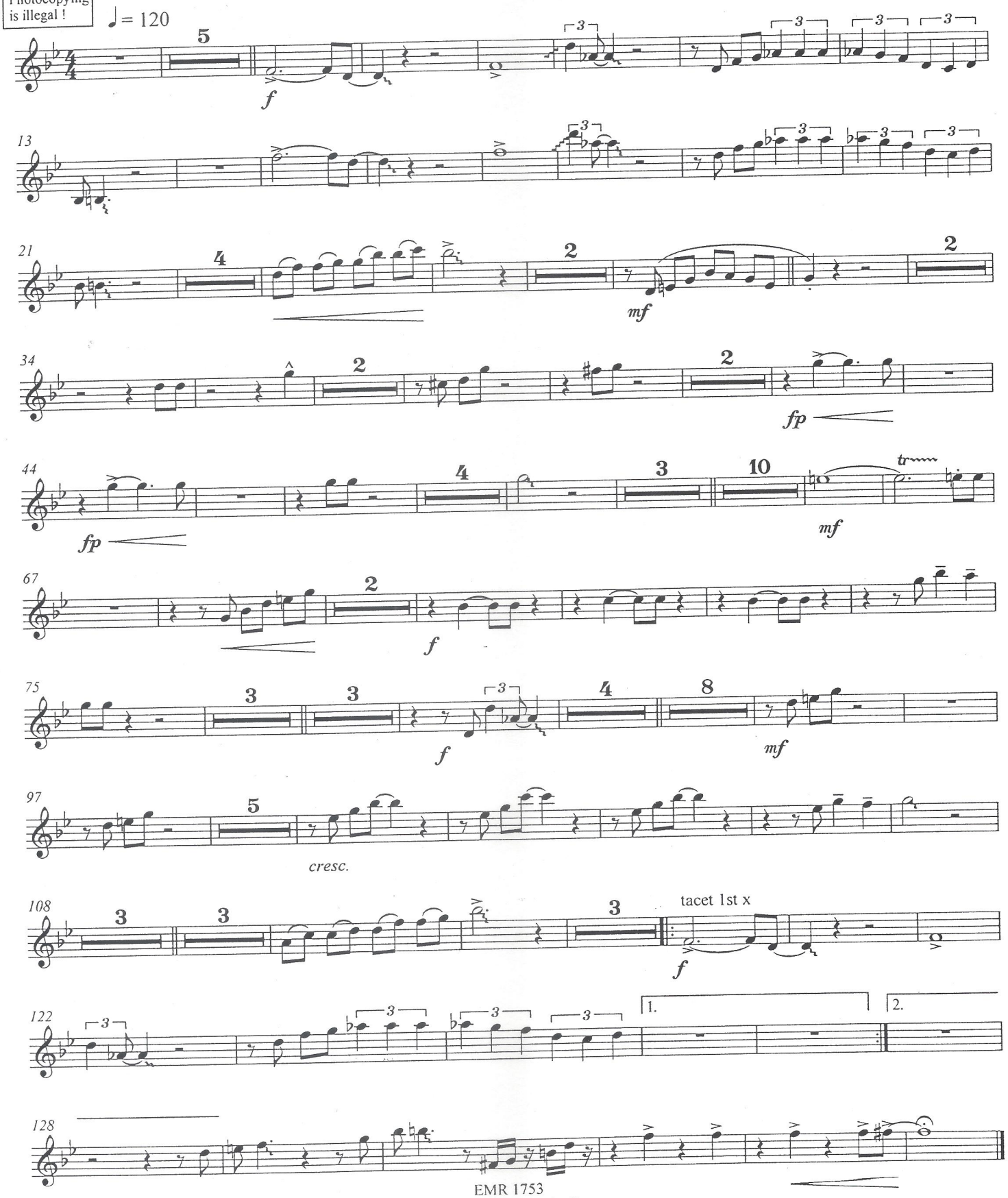

EMR 1753
© Northridge Music Co
Avec l'aimable autorisation de UNIVERSAL / MCA MUSIC PUBLISHING
Copyright 2000 by Editions MARC REIFT-3963 Crans-Montana (Switzerland)

2nd B♭ CLARINET

Recorded on CD - Auf CD aufgenommen - Enregistré sur CD

605

Peter Gunn

for Concert Band / Harmonie / Blasorchester

Henri Mancini
Arr : Jérôme Thomas

Photocopying is illegal !

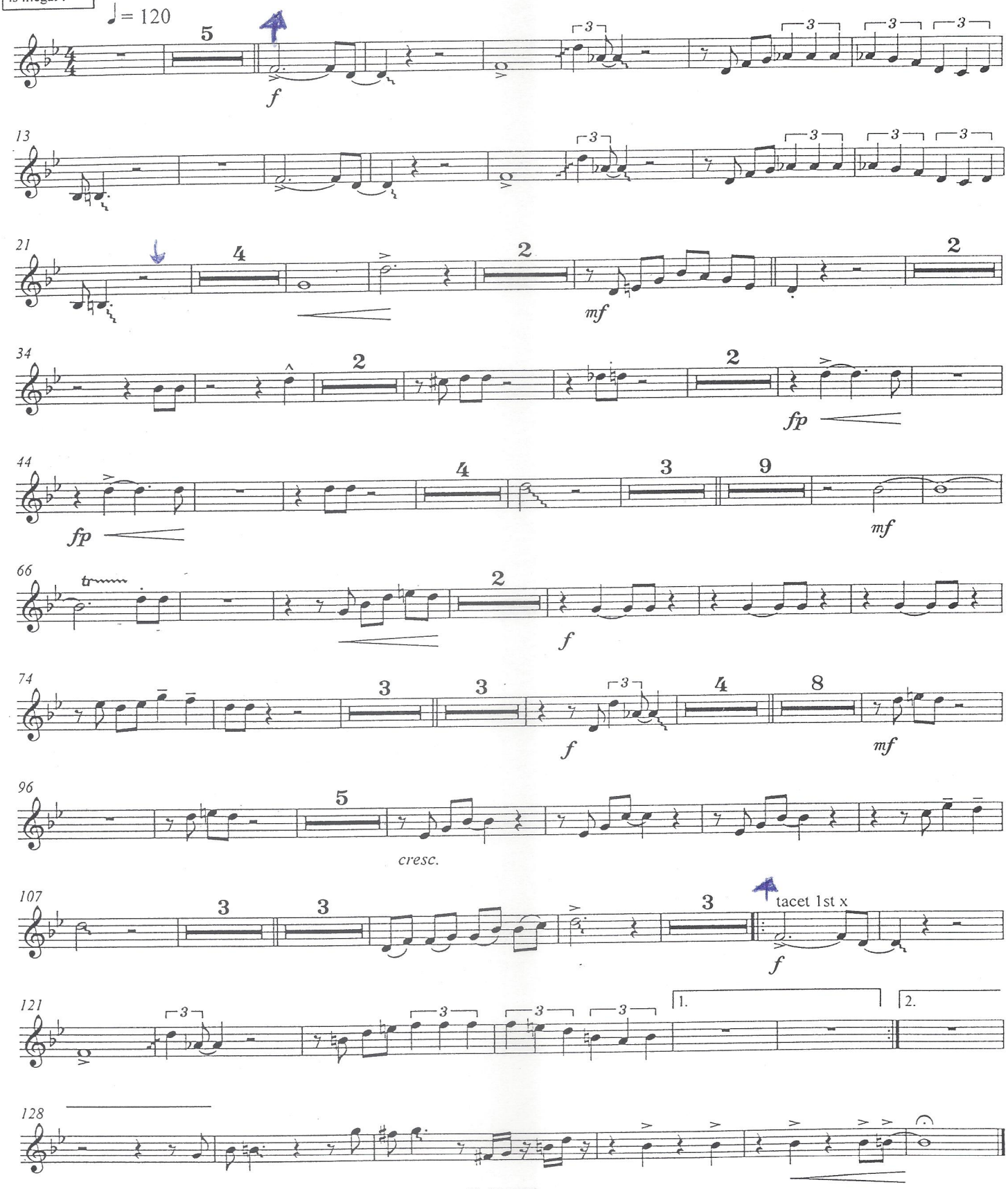

EMR 1753
© Northridge Music Co
Avec l'aimable autorisation de UNIVERSAL / MCA MUSIC PUBLISHING
Copyright 2000 by Editions MARC REIFT-3963 Crans-Montana (Switzerland)

3rd B♭ CLARINET

Recorded on CD - Auf CD aufgenommen - Enregistré sur CD

605

Peter Gunn

for Concert Band / Harmonie / Blasorchester

Henri Mancini
Arr : Jérôme Thomas

Photocopying is illegal !

♩ = 120

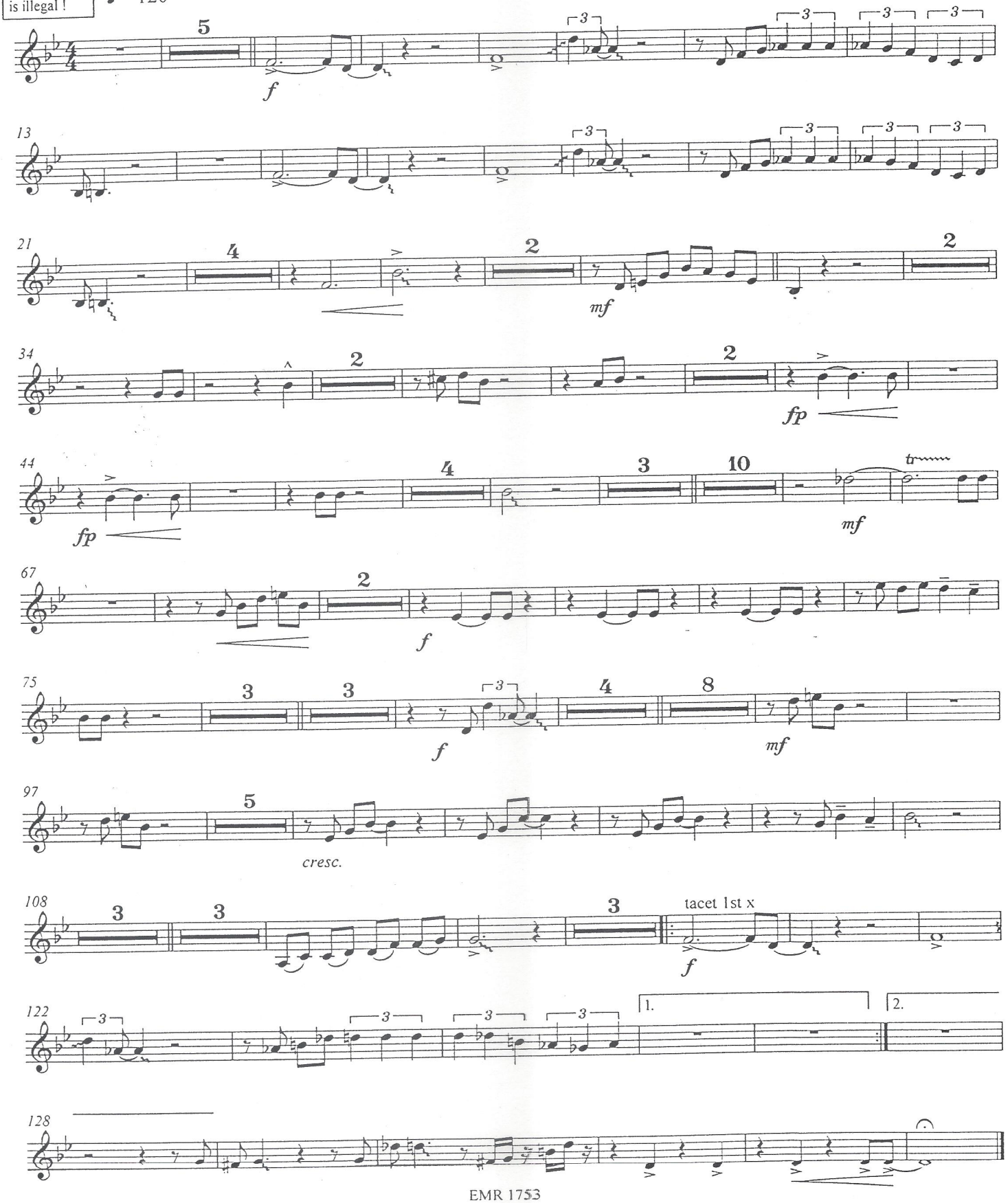

EMR 1753
© Northridge Music Co
Avec l'aimable autorisation de UNIVERSAL / MCA MUSIC PUBLISHING
Copyright 2000 by Editions MARC REIFT-3963 Crans-Montana (Switzerland)

B♭ BASS CLARINET

Recorded on CD - Auf CD aufgenommen - Enregistré sur CD

Peter Gunn

for Concert Band / Harmonie / Blasorchester

Henri Mancini
Arr : Jérôme Thomas

Photocopying is illegal

♩ = 120

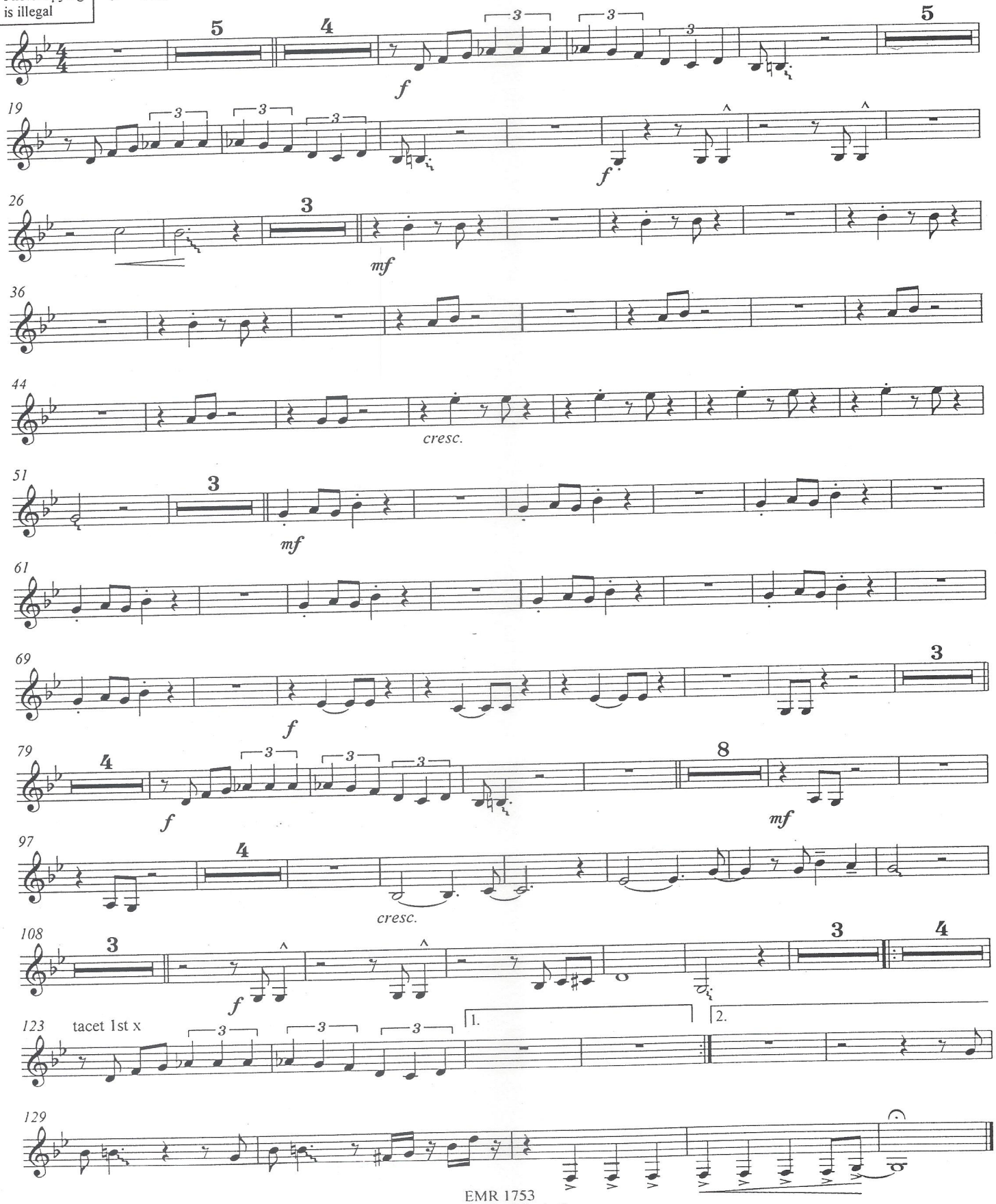

EMR 1753
© Northridge Music Co
Avec l'aimable autorisation de UNIVERSAL / MCA MUSIC PUBLISHING
Copyright 2000 by Editions MARC REIFT-3963 Crans-Montana (Switzerland)

E♭ CLARINET(substitute for 1st clarinet)

Photocopying is illegal !

Recorded on CD - Auf CD aufgenommen - Enregistré sur CD

Peter Gunn

for Concert Band / Harmonie / Blasorchester

Henri Mancini
Arr : Jérôme Thomas

♩ = 120

5

f

13

20

4

2

mf

31

2

2

2

42

fp

fp

4

3

10

65

mf

2

f

74

3

3

f

4

8

mf

96

5

cresc.

107

3

3

3

tacet 1st x

f

121

1.

2.

128

EMR 1753
© Northridge Music Co
Avec l'aimable autorisation de UNIVERSAL / MCA MUSIC PUBLISHING
Copyright 2000 by Editions MARC REIFT-3963 Crans-Montana (Switzerland)

B♭ TENOR SAXOPHONE

Recorded on CD - Auf CD aufgenommen - Enregistré sur CD

605

Peter Gunn

for Concert Band / Harmonie / Blasorchester

Henri Mancini
Arr : Jérôme Thomas

Photocopying is illegal

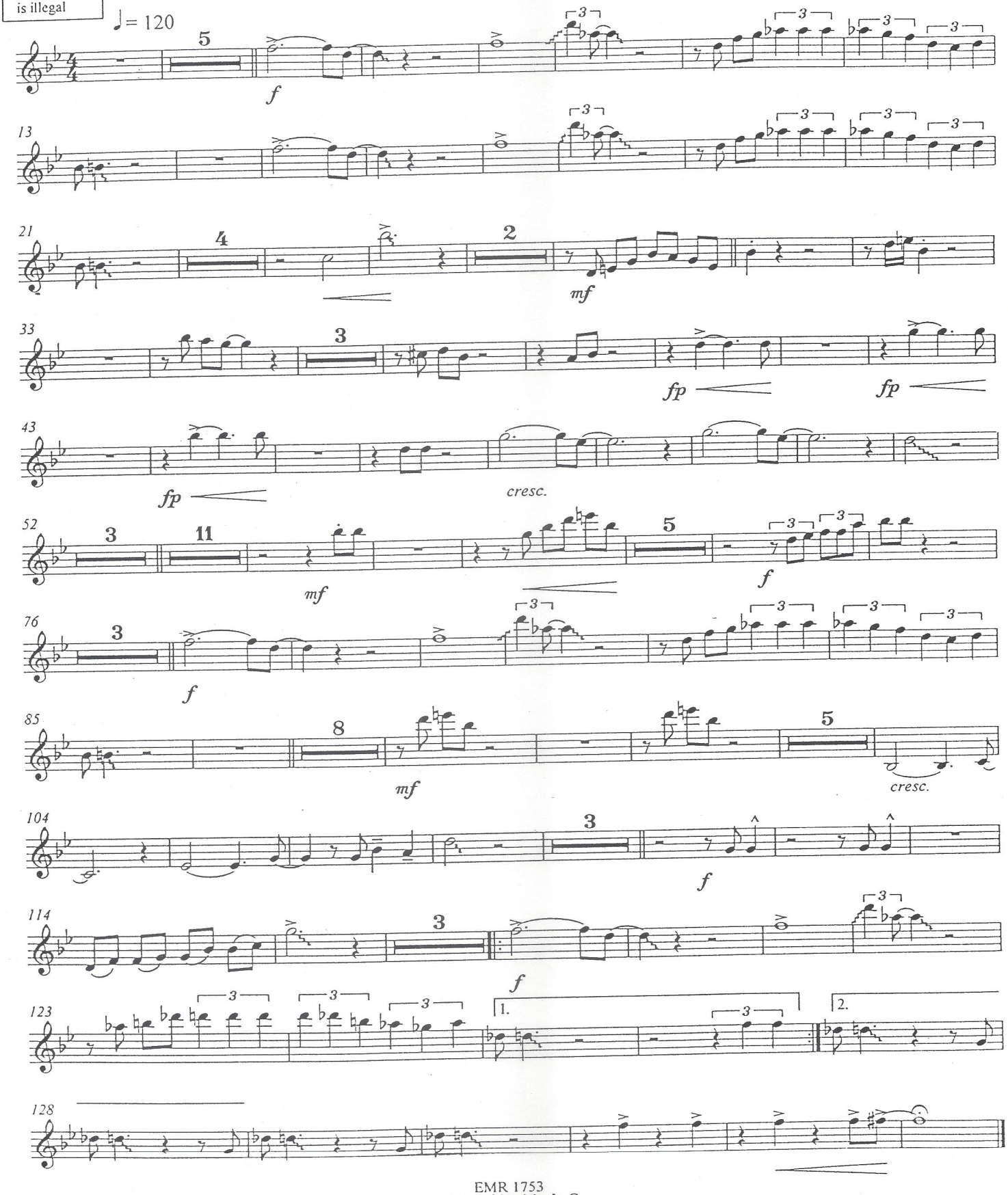

EMR 1753
© Northridge Music Co
Avec l'aimable autorisation de UNIVERSAL / MCA MUSIC PUBLISHING
Copyright 2000 by Editions MARC REIFT-3963 Crans-Montana (Switzerland)

1st E♭ ALTO SAXOPHONE

Recorded on CD - Auf CD aufgenommen - Enregistré sur CD

605

Peter Gunn

for Concert Band / Harmonie / Blasorchester

Henri Mancini
Arr : Jérôme Thomas

Photocopying is illegal

♩ = 120

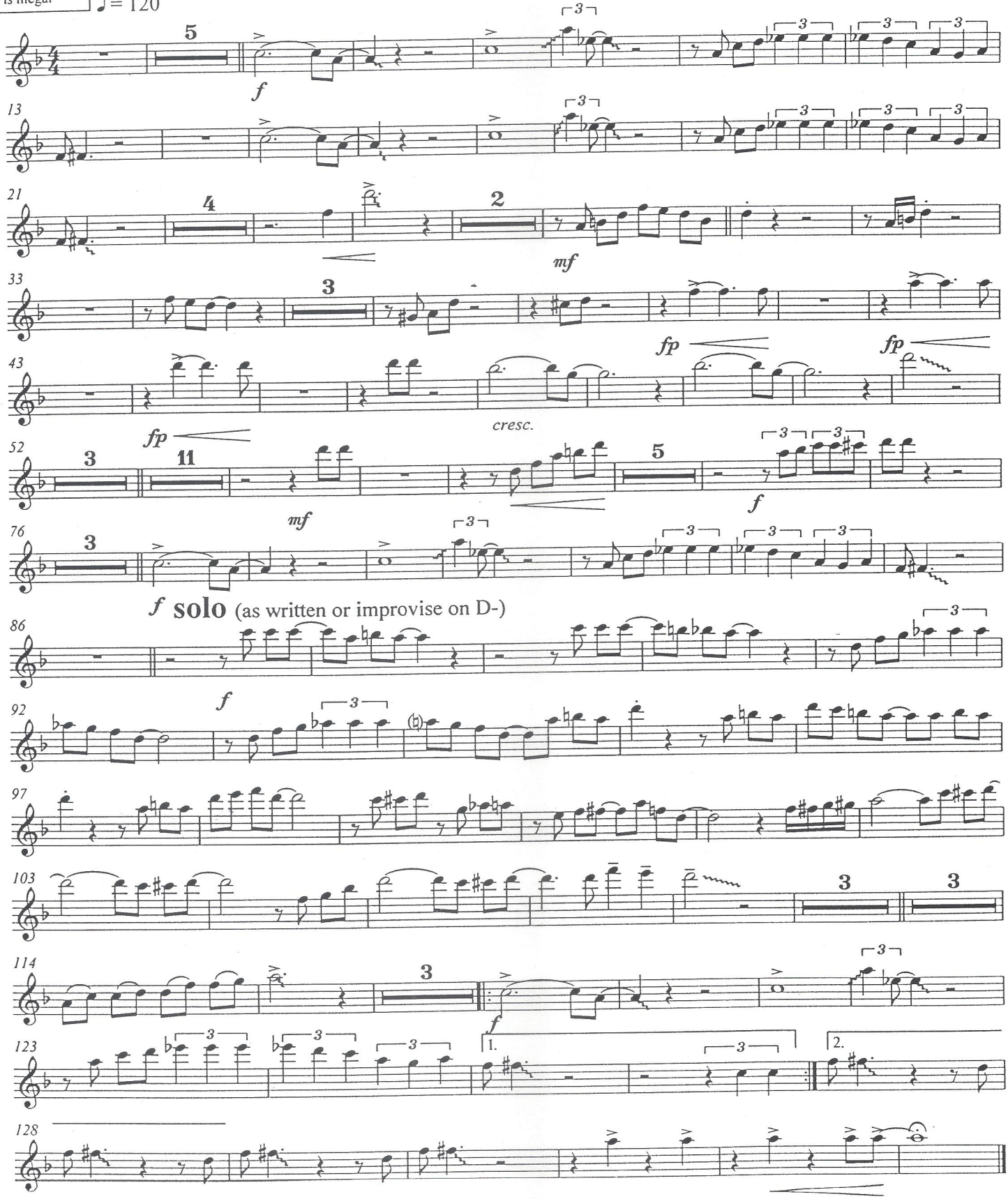

EMR 1753
© Northridge Music Co
Avec l'aimable autorisation de UNIVERSAL / MCA MUSIC PUBLISHING
Copyright 2000 by Editions MARC REIFT-3963 Crans-Montana (Switzerland)

2nd Eb ALTO SAXOPHONE *Recorded on CD - Auf CD aufgenommen - Enregistré sur CD*

Peter Gunn

for Concert Band / Harmonie / Blasorchester

Henri Mancini
Arr : Jérôme Thomas

Photocopying is illegal

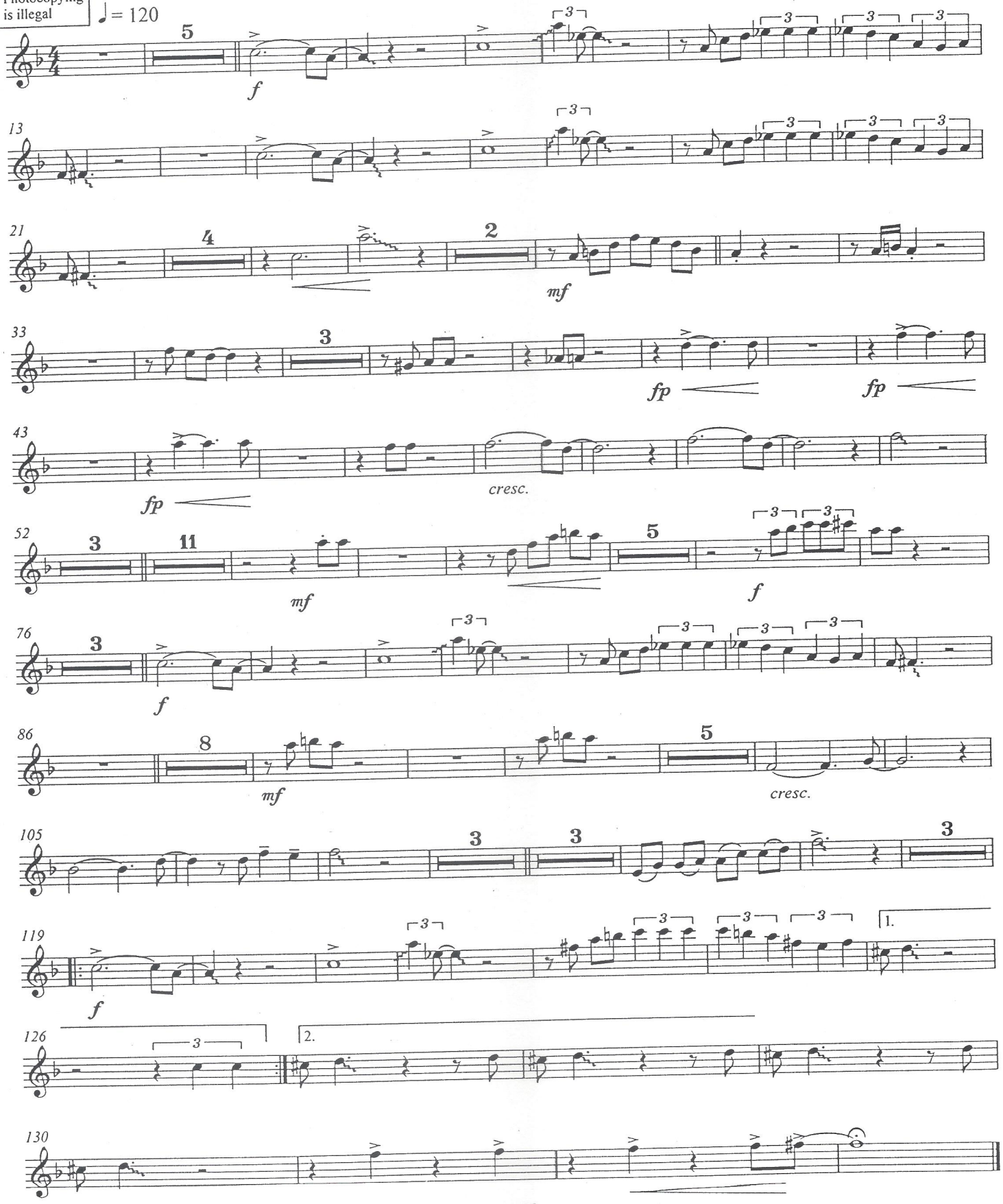

EMR 1753
© Northridge Music Co
Avec l'aimable autorisation de UNIVERSAL / MCA MUSIC PUBLISHING
Copyright 2000 by Editions MARC REIFT-3963 Crans-Montana (Switzerland)

E♭ BARITONE SAXOPHONE

Photocopying is illegal

Recorded on CD - Auf CD aufgenommen - Enregistré sur CD

605

Peter Gunn

for Concert Band / Harmonie / Blasorchester

Henri Mancini
Arr : Jérôme Thomas

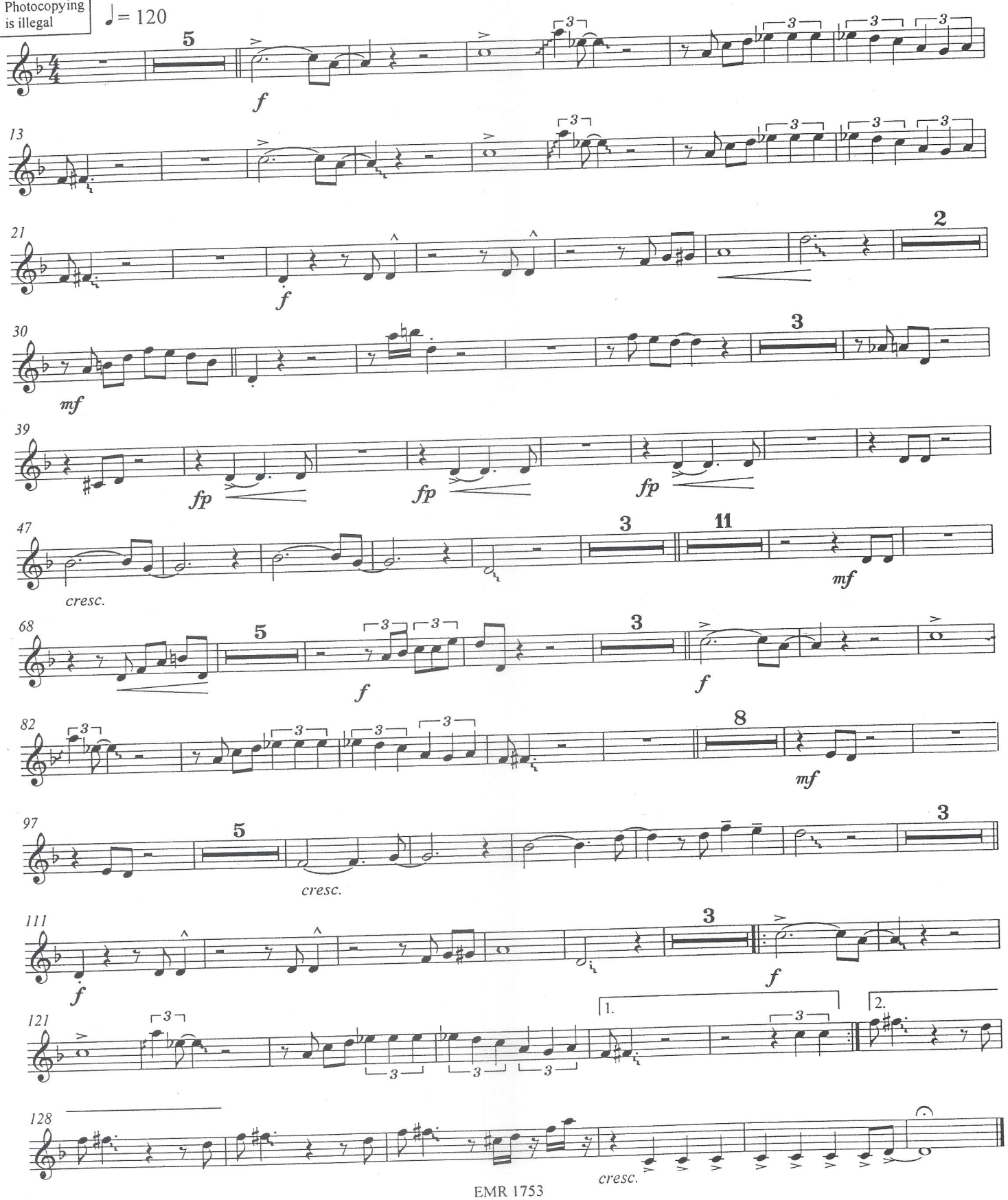

EMR 1753
© Northridge Music Co
Avec l'aimable autorisation de UNIVERSAL / MCA MUSIC PUBLISHING
Copyright 2000 by Editions MARC REIFT-3963 Crans-Montana (Switzerland)

SOPRANO SAXOPHONE
(substitute for oboe)

Photocopying is illegal !

Recorded on CD - Auf CD aufgenommen - Enregistré sur CD

Peter Gunn

for Concert Band / Harmonie / Blasorchester

Henri Mancini
Arr : Jérôme Thomas

♩= 120

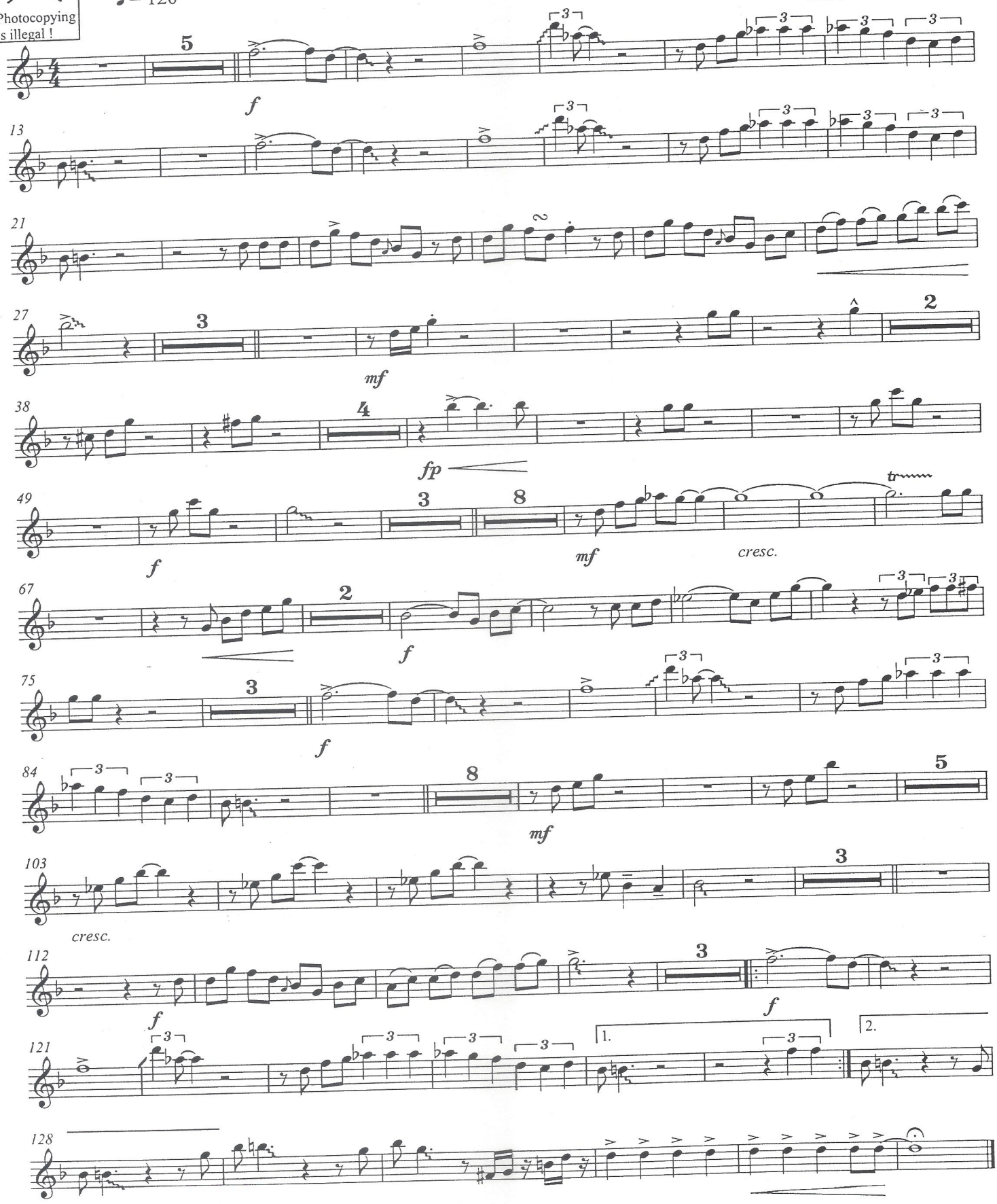

EMR 1753
© Northridge Music Co
Avec l'aimable autorisation de UNIVERSAL / MCA MUSIC PUBLISHING
Copyright 2000 by Editions MARC REIFT-3963 Crans-Montana (Switzerland)

FLUTE/
OBOE

Photocopying is illegal !

605

Recorded on CD - Auf CD aufgenommen - Enregistré sur CD

Peter Gunn

for Concert Band / Harmonie / Blasorchester

Henri Mancini
Arr : Jérôme Thomas

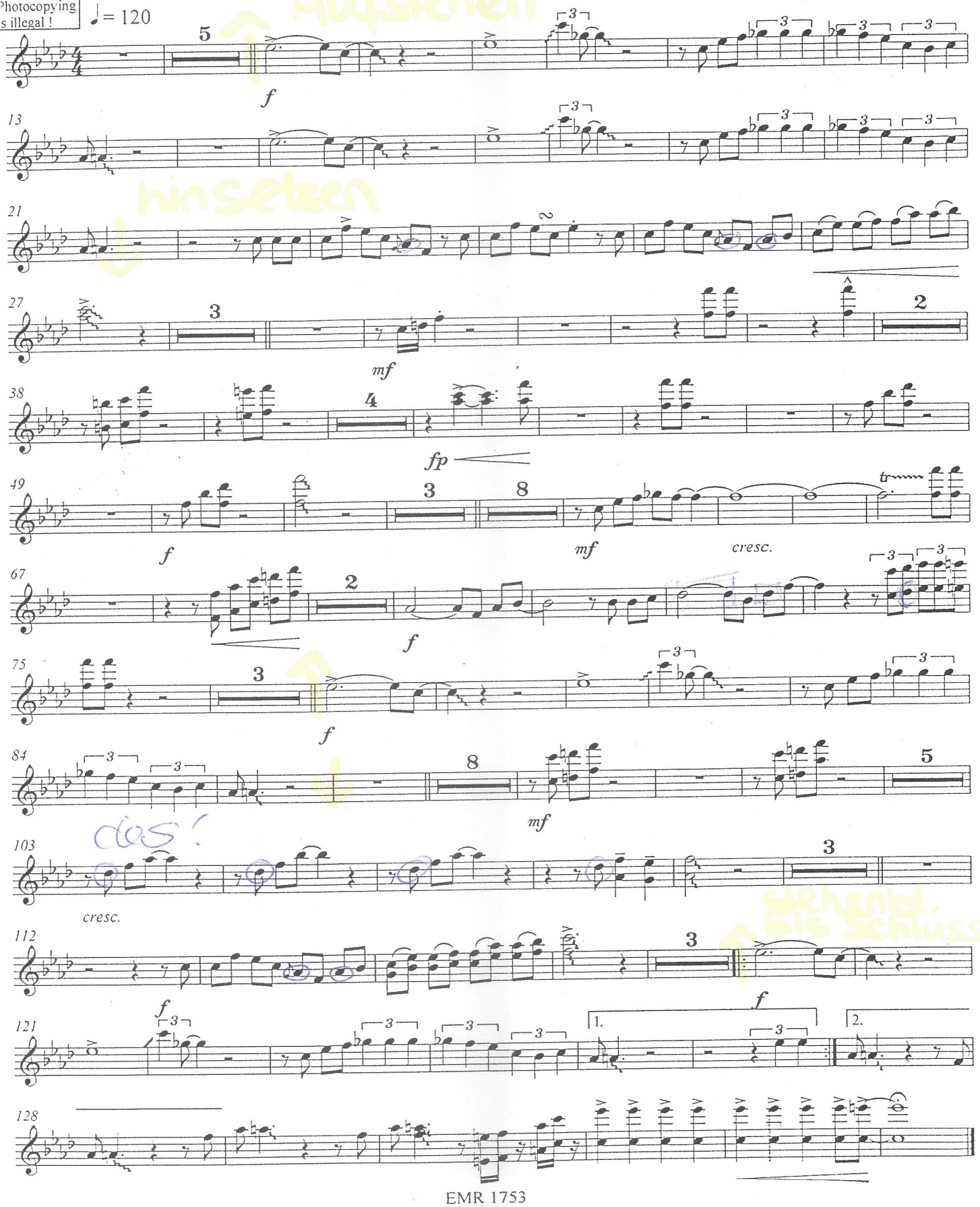

EMR 1753
© Northridge Music Co
Avec l'aimable autorisation de UNIVERSAL / MCA MUSIC PUBLISHING
Copyright 2000 by Editions MARC REIFT-3963 Crans-Montana (Switzerland)