

Recorded on CD - Auf CD aufgenommen - Enregistré sur CD

Peter Gunn

for Concert Band / Harmonie / Blasorchester

Henri Mancini
Arr : Jérôme Thomas

♩ = 120

Flute/ Oboe
Bassoon
1st B♭ Clarinet
2nd B♭ Clarinet
3rd B♭ Clarinet
B♭ Bass Clarinet
1st E♭ Alto Saxophone
2nd E♭ Alto Saxophone
B♭ Tenor Saxophone
E♭ Baritone Saxophone
E♭ Cornet
1st B♭ Trumpet
2nd B♭ Trumpet
3rd B♭ Trumpet
1st F Horn
2nd F Horn
1st Trombone
2nd Trombone
Bass Trombone
1st Baritone
2nd Baritone
Bass guitar
Tuba in C
Drums
Piano/ Guitar (ad lib)

f

ride

fill

EMR 1753
© Northridge Music Co
Avec l'aimable autorisation de UNIVERSAL / MCA MUSIC PUBLISHING
Copyright 2000 by Editions MARC REIFT-3963 Crans-Montana (Switzerland)

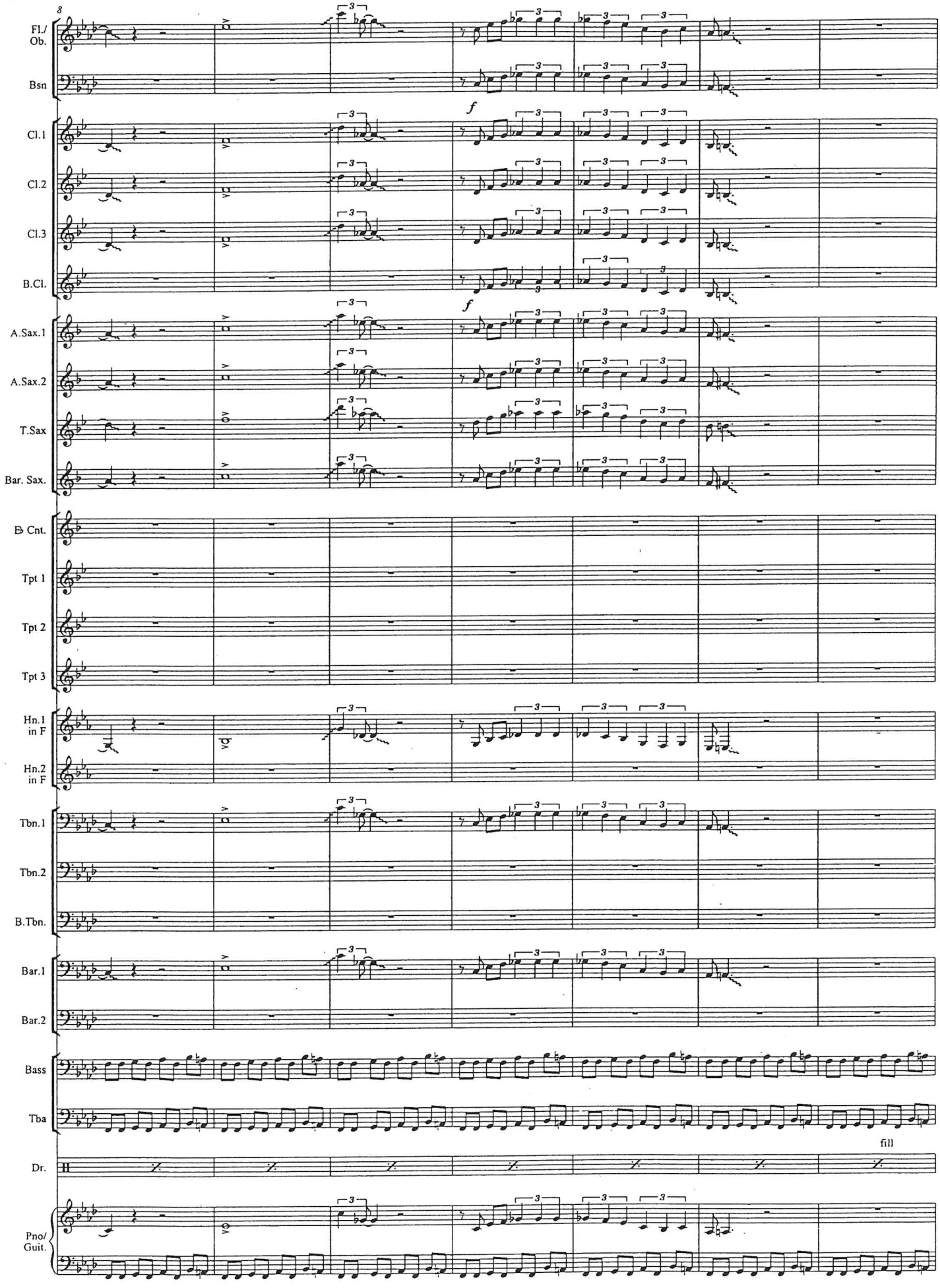
8
Fl./ Ob.
Bsn
Cl.1
Cl.2
Cl.3
B.Cl.
A.Sax.1
A.Sax.2
T.Sax
Bar. Sax.
B♭ Cnt.
Tpt 1
Tpt 2
Tpt 3
Hn.1 in F
Hn.2 in F
Tbn.1
Tbn.2
B.Tbn.
Bar.1
Bar.2
Bass
Tba
Dr.
Pno/ Guit.
f
f
fill

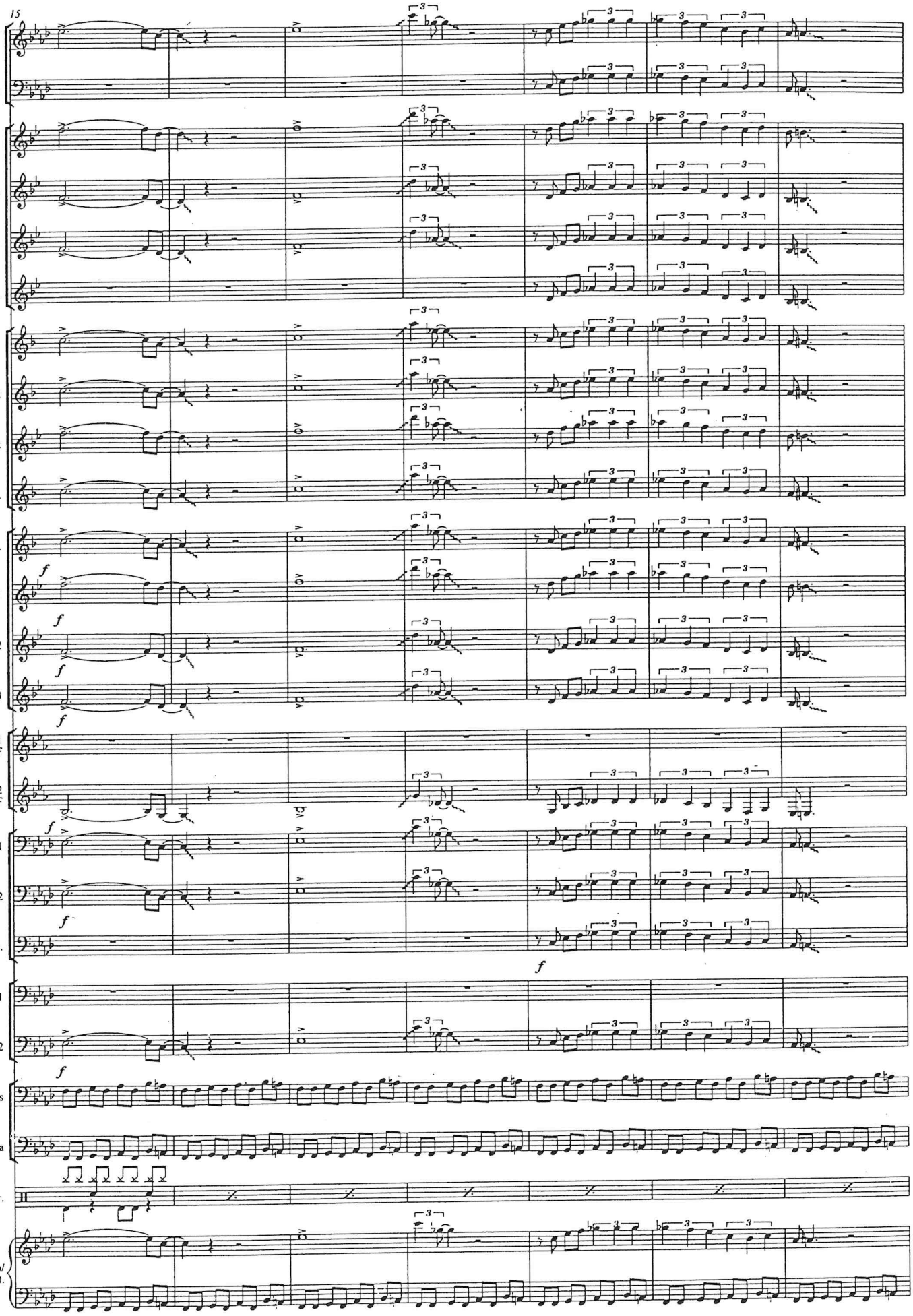
15
Fl./ Ob.
Bsn
Cl.1
Cl.2
Cl.3
B.Cl.
A.Sax.1
A.Sax.2
T.Sax
Bar. Sax.
B♭ Cnt.
Tpt 1
Tpt 2
Tpt 3
Hn.1 in F
Hn.2 in F
Tbn.1
Tbn.2
B.Tbn.
Bar.1
Bar.2
Bass
Tba
Dr.
Pno/ Guit.
f

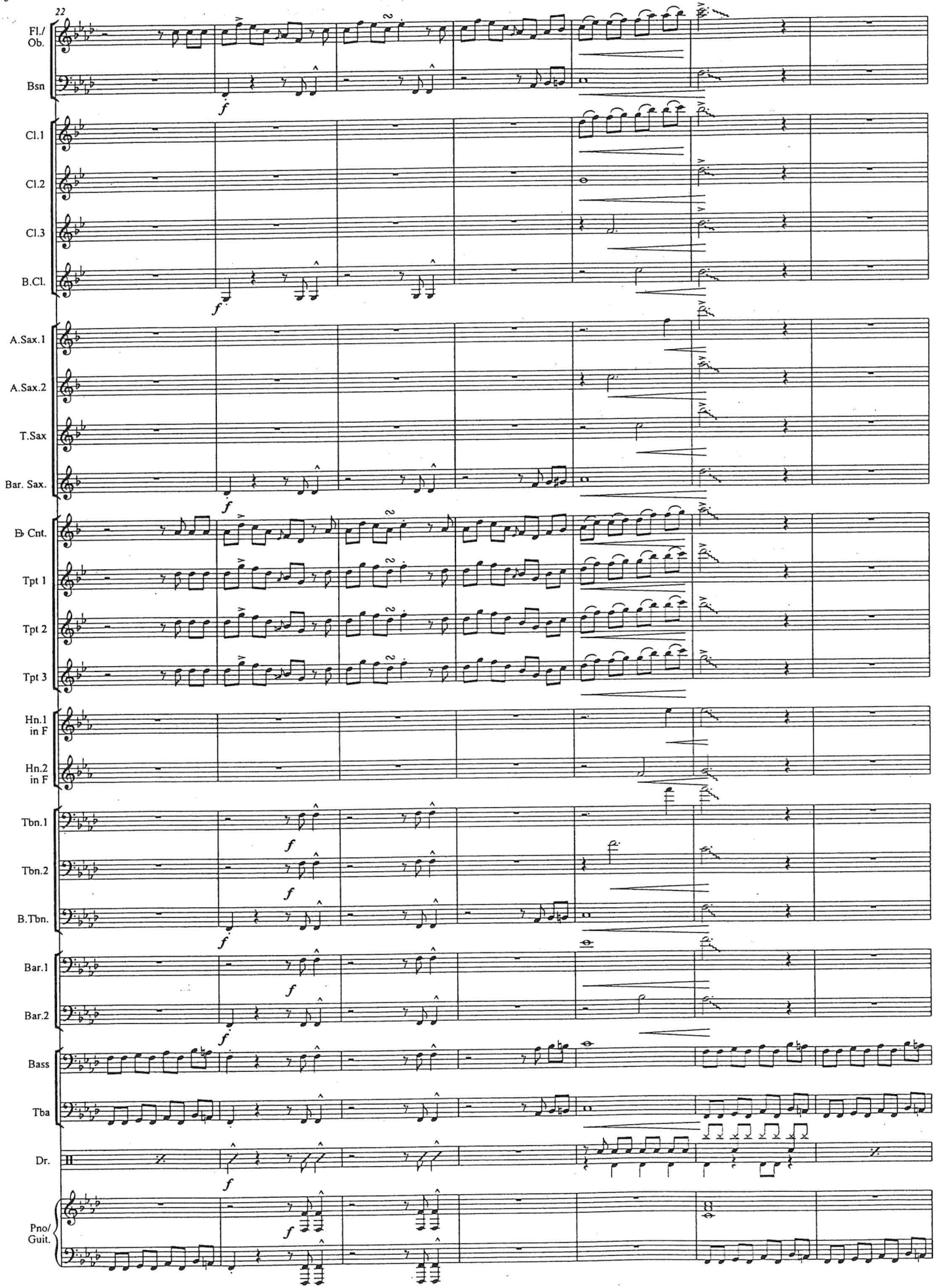
22
Fl./ Ob.
Bsn
Cl.1
Cl.2
Cl.3
B.Cl.
A.Sax.1
A.Sax.2
T.Sax
Bar. Sax.
B♭ Cnt.
Tpt 1
Tpt 2
Tpt 3
Hn.1 in F
Hn.2 in F
Tbn.1
Tbn.2
B.Tbn.
Bar.1
Bar.2
Bass
Tba
Dr.
Pno/ Guit.
f

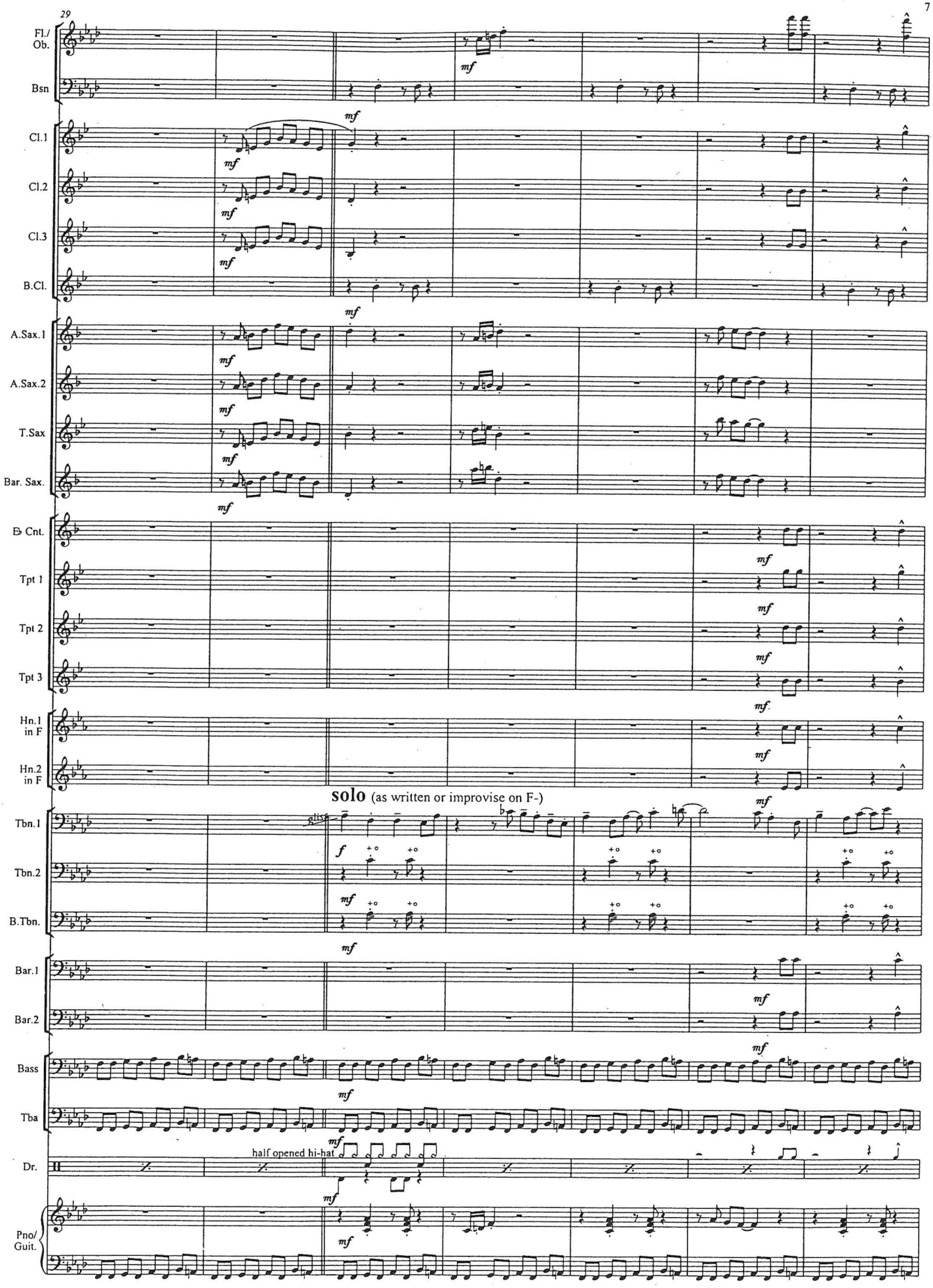
29
Fl./ Ob.
Bsn
Cl.1
Cl.2
Cl.3
B.Cl.
A.Sax.1
A.Sax.2
T.Sax
Bar. Sax.
B♭ Cnt.
Tpt 1
Tpt 2
Tpt 3
Hn.1 in F
Hn.2 in F
solo (as written or improvise on F-)
Tbn.1
Tbn.2
B.Tbn.
Bar.1
Bar.2
Bass
Tba
half opened hi-hat
Dr.
Pno/ Guit.

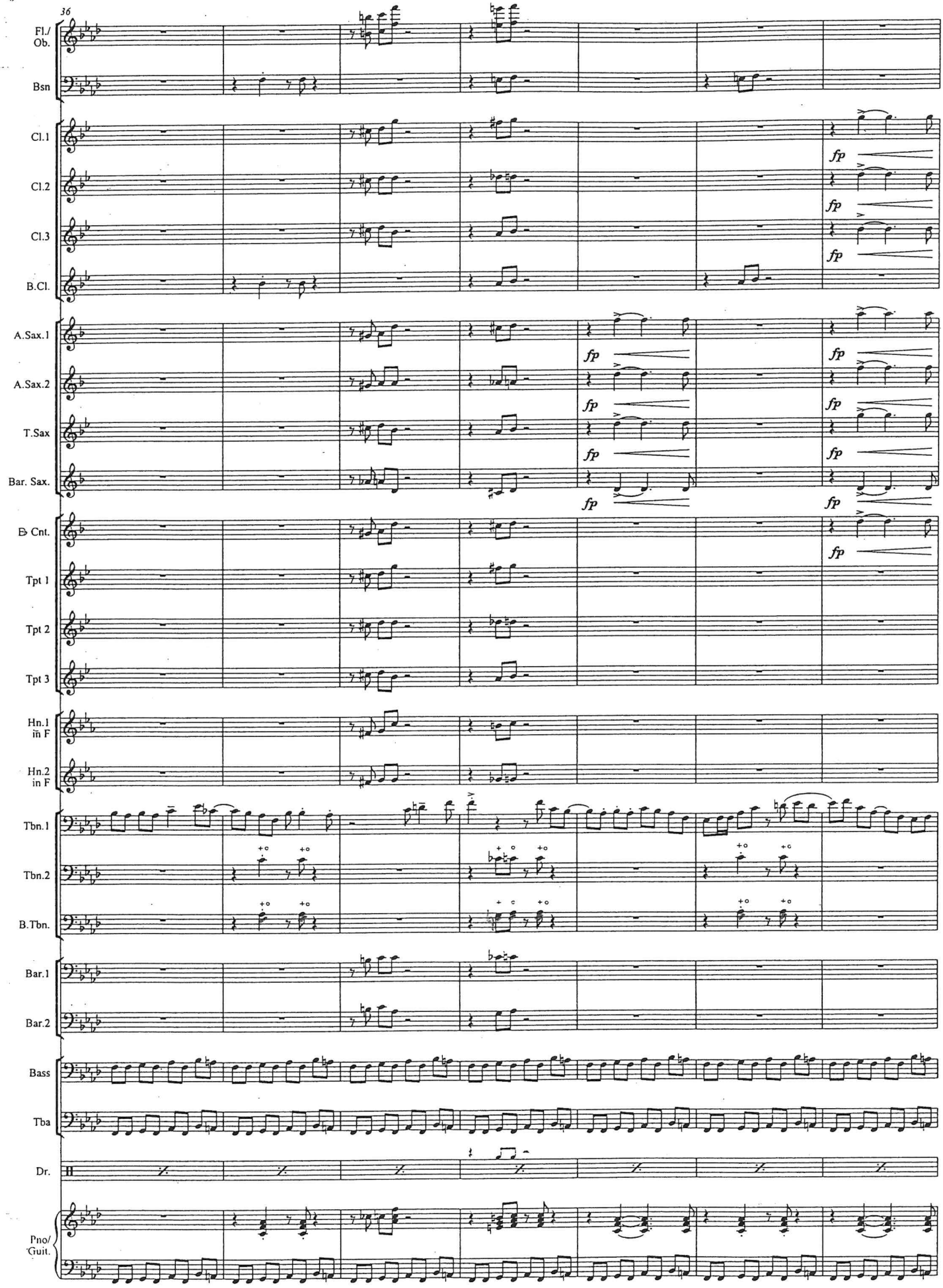
36
Fl./ Ob.
Bsn
Cl.1
Cl.2
Cl.3
B.Cl.
A.Sax.1
A.Sax.2
T.Sax
Bar. Sax.
B♭ Cnt.
Tpt 1
Tpt 2
Tpt 3
Hn.1 in F
Hn.2 in F
Tbn.1
Tbn.2
B.Tbn.
Bar.1
Bar.2
Bass
Tba
Dr.
Pno/ Guit.
fp

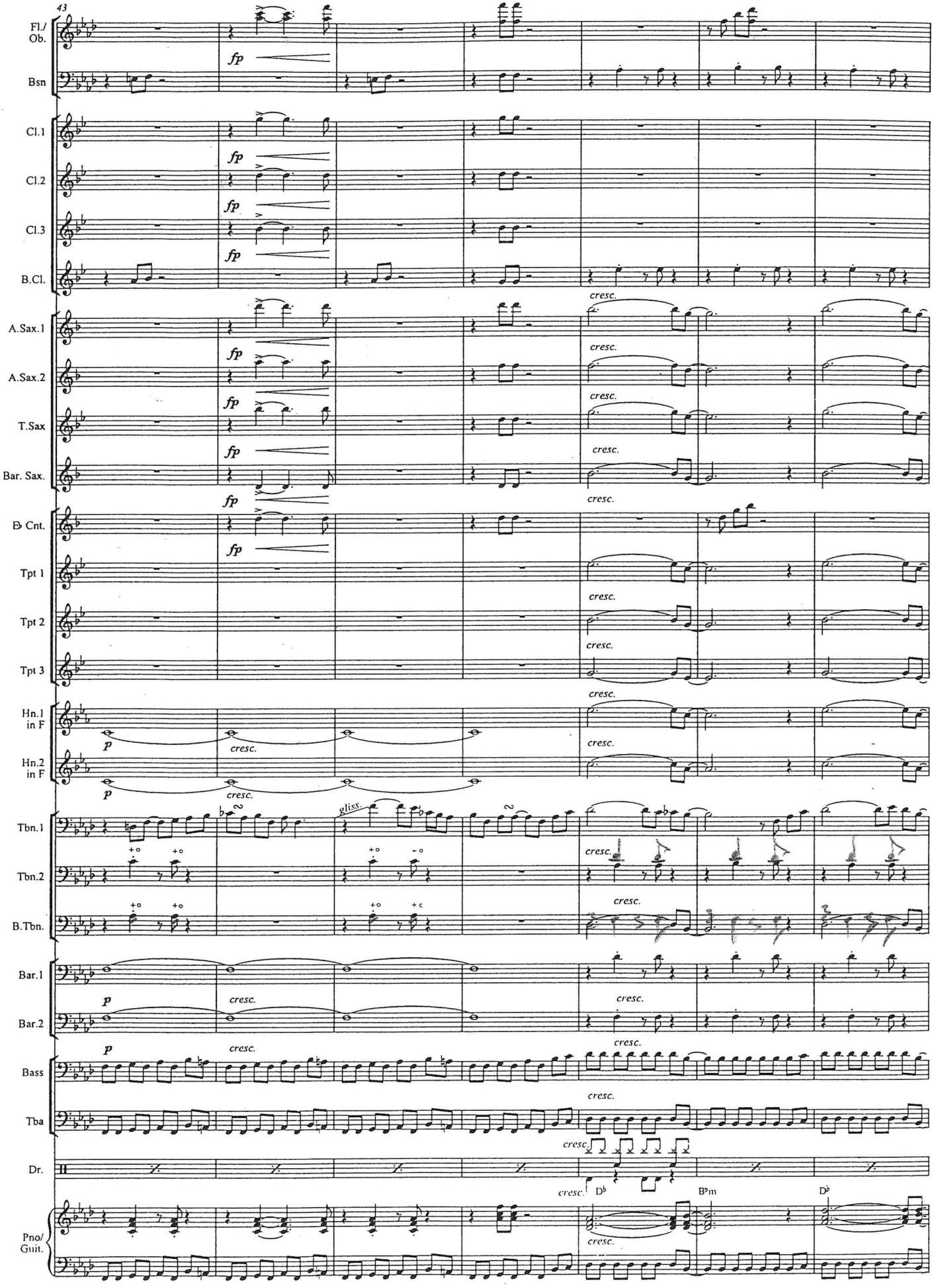
43
Fl./ Ob.
Bsn
Cl.1
Cl.2
Cl.3
B.Cl.
A.Sax.1
A.Sax.2
T.Sax
Bar. Sax.
B♭ Cnt.
Tpt 1
Tpt 2
Tpt 3
Hn.1 in F
Hn.2 in F
Tbn.1
Tbn.2
B.Tbn.
Bar.1
Bar.2
Bass
Tba
Dr.
Pno/ Guit.
fp
p
cresc.
gliss.
D♭
B♭m
D♭

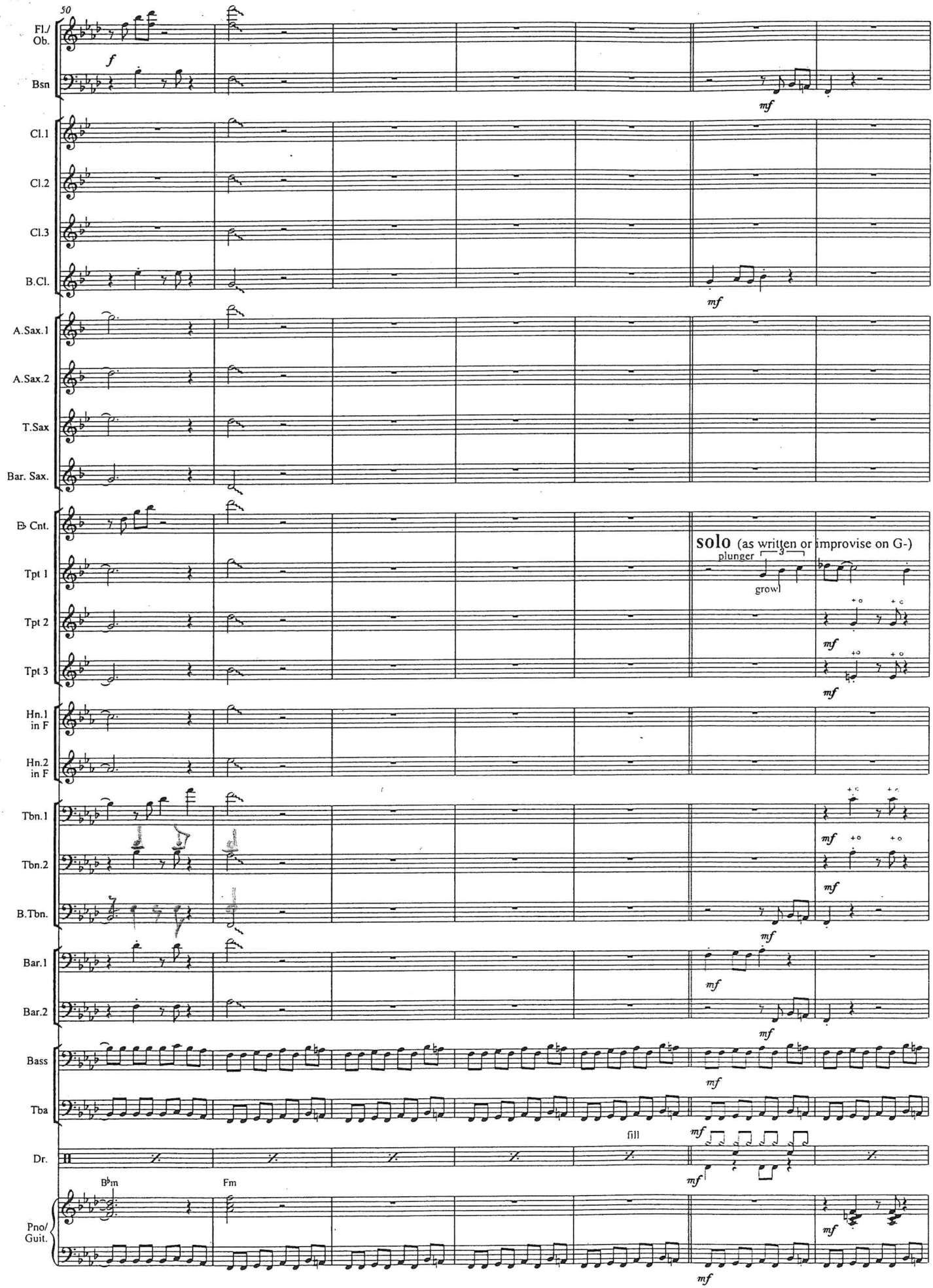
50
Fl./ Ob.
Bsn
Cl.1
Cl.2
Cl.3
B.Cl.
A.Sax.1
A.Sax.2
T.Sax
Bar. Sax.
B♭ Cnt.
Tpt 1
Tpt 2
Tpt 3
Hn.1 in F
Hn.2 in F
Tbn.1
Tbn.2
B.Tbn.
Bar.1
Bar.2
Bass
Tba
Dr.
Pno/ Guit.
f
mf
solo (as written or improvise on G-)
plunger
3
growl
fill
B♭m
Fm

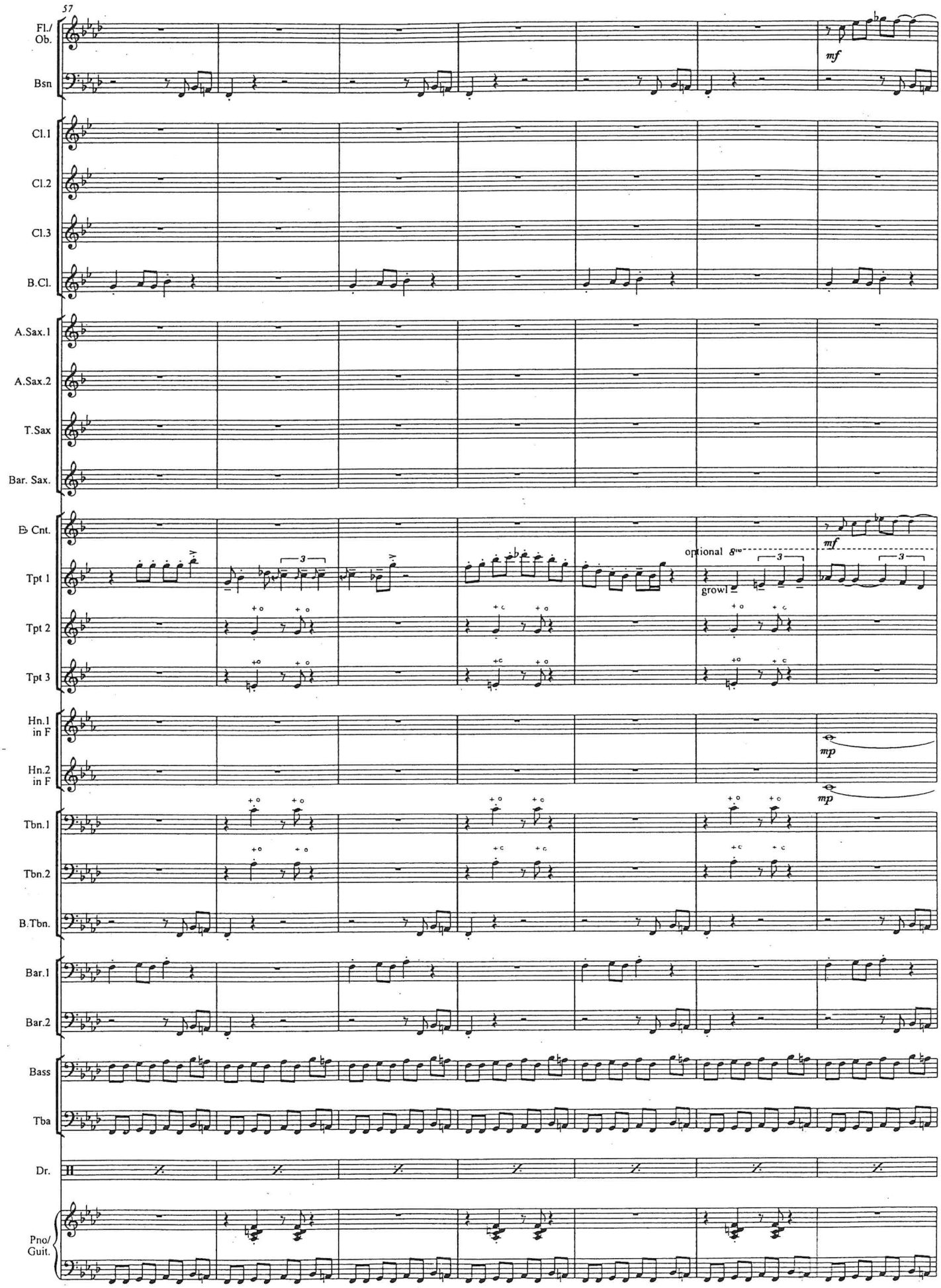
57
Fl./ Ob.
Bsn
Cl.1
Cl.2
Cl.3
B.Cl.
A.Sax.1
A.Sax.2
T.Sax
Bar. Sax.
B♭ Cnt.
Tpt 1
Tpt 2
Tpt 3
Hn.1 in F
Hn.2 in F
Tbn.1
Tbn.2
B.Tbn.
Bar.1
Bar.2
Bass
Tba
Dr.
Pno/ Guit.
mf
mp
optional 8va
growl
3

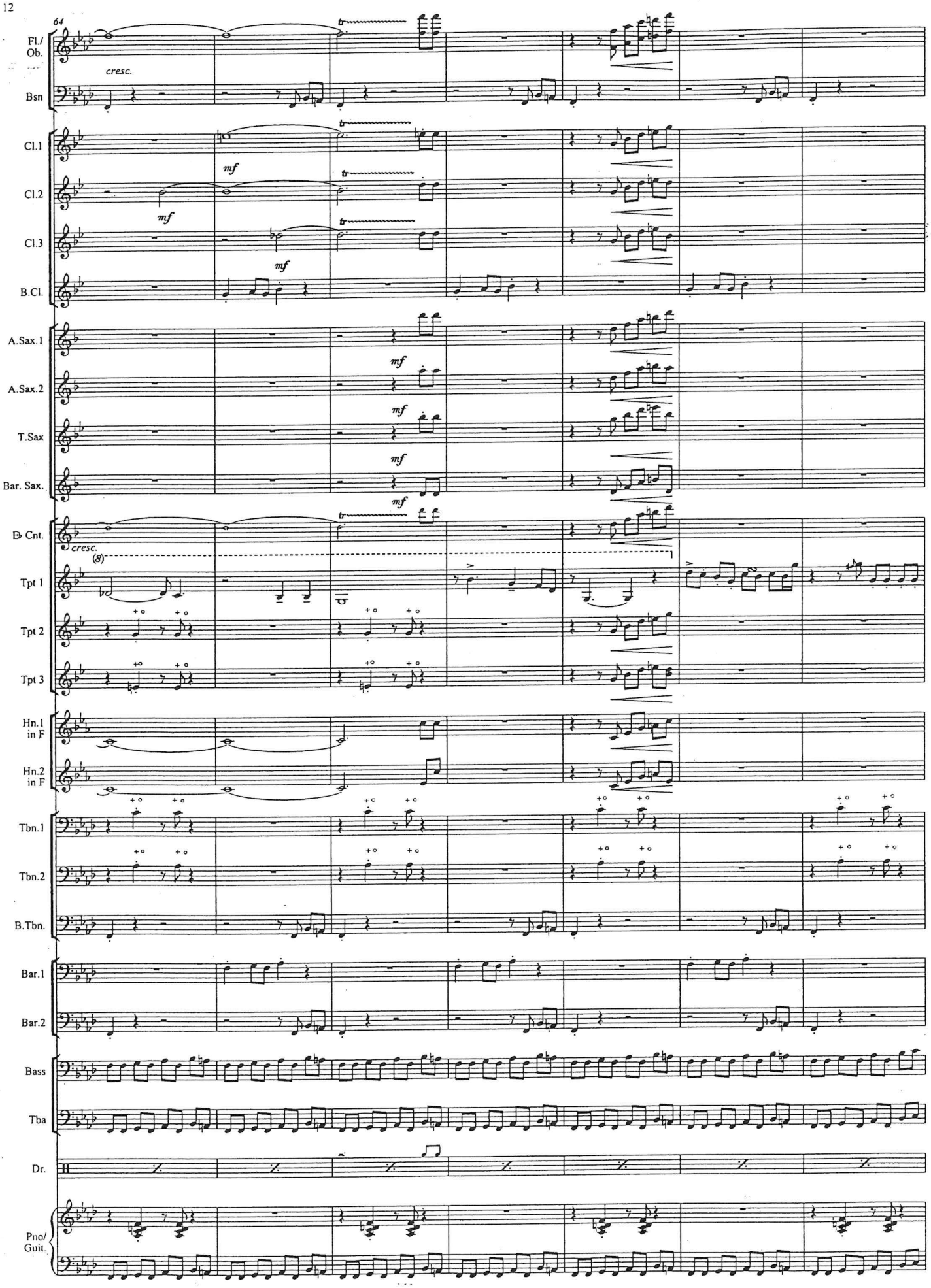
64
Fl./ Ob.
Bsn
Cl.1
Cl.2
Cl.3
B.Cl.
A.Sax.1
A.Sax.2
T.Sax
Bar. Sax.
B♭ Cnt.
Tpt 1
Tpt 2
Tpt 3
Hn.1 in F
Hn.2 in F
Tbn.1
Tbn.2
B.Tbn.
Bar.1
Bar.2
Bass
Tba
Dr.
Pno/ Guit.
cresc.
mf
tr
(8)

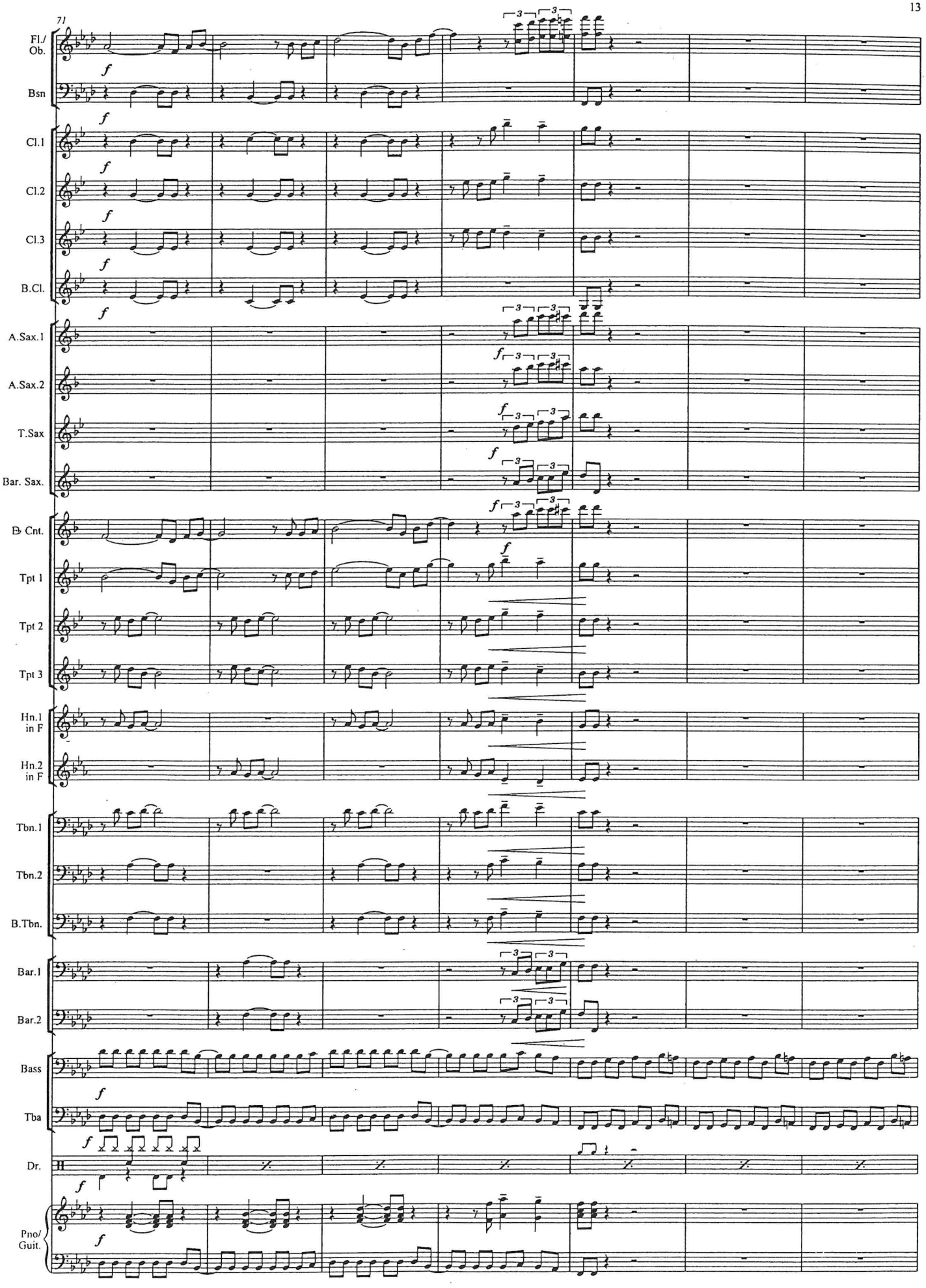
71
Fl./ Ob.
Bsn
Cl.1
Cl.2
Cl.3
B.Cl.
A.Sax.1
A.Sax.2
T.Sax
Bar. Sax.
B♭ Cnt.
Tpt 1
Tpt 2
Tpt 3
Hn.1 in F
Hn.2 in F
Tbn.1
Tbn.2
B.Tbn.
Bar.1
Bar.2
Bass
Tba
Dr.
Pno/ Guit.

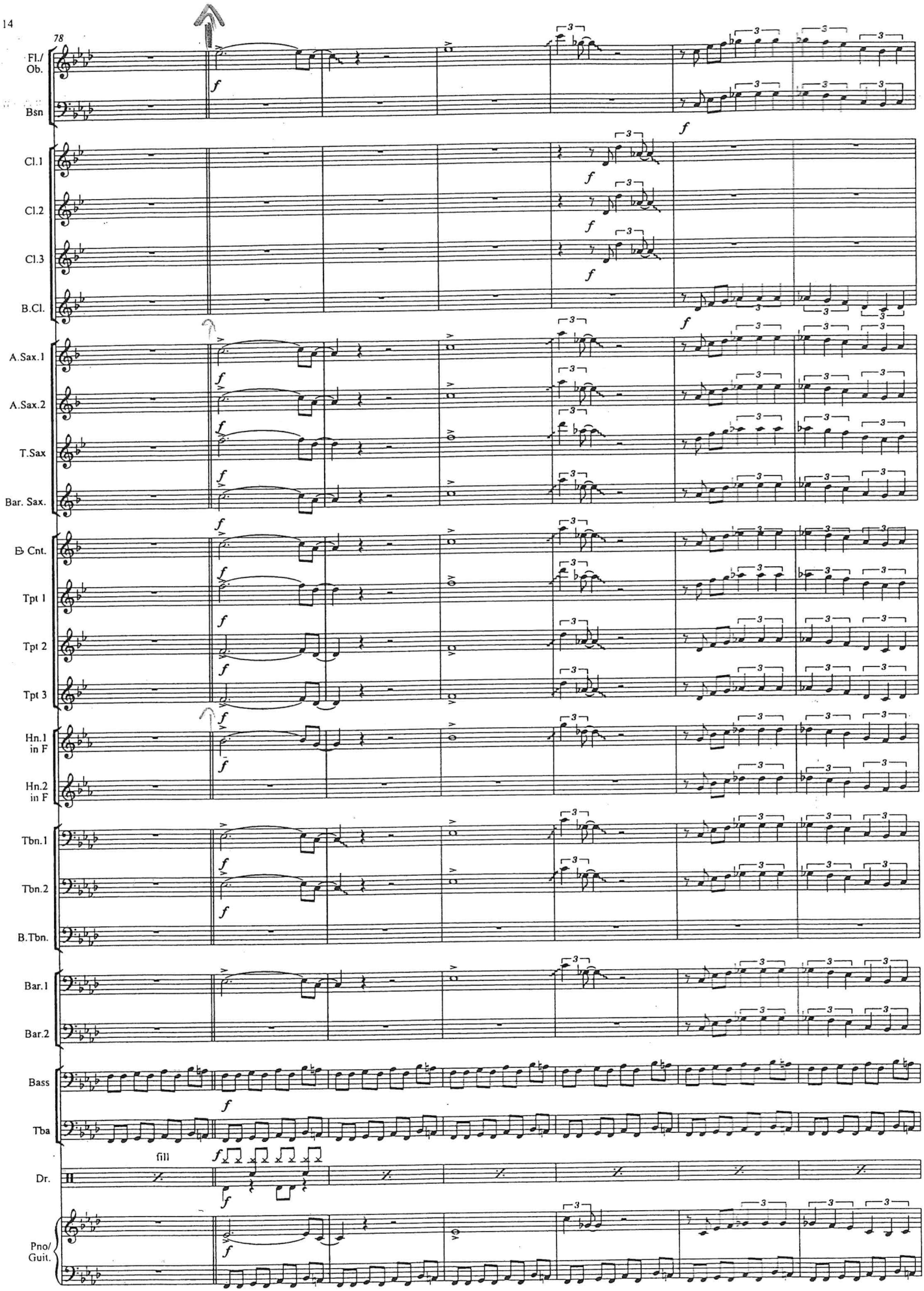
78
Fl./ Ob.
Bsn
Cl.1
Cl.2
Cl.3
B.Cl.
A.Sax.1
A.Sax.2
T.Sax
Bar. Sax.
B♭ Cnt.
Tpt 1
Tpt 2
Tpt 3
Hn.1 in F
Hn.2 in F
Tbn.1
Tbn.2
B.Tbn.
Bar.1
Bar.2
Bass
Tba
fill
Dr.
Pno/ Guit.

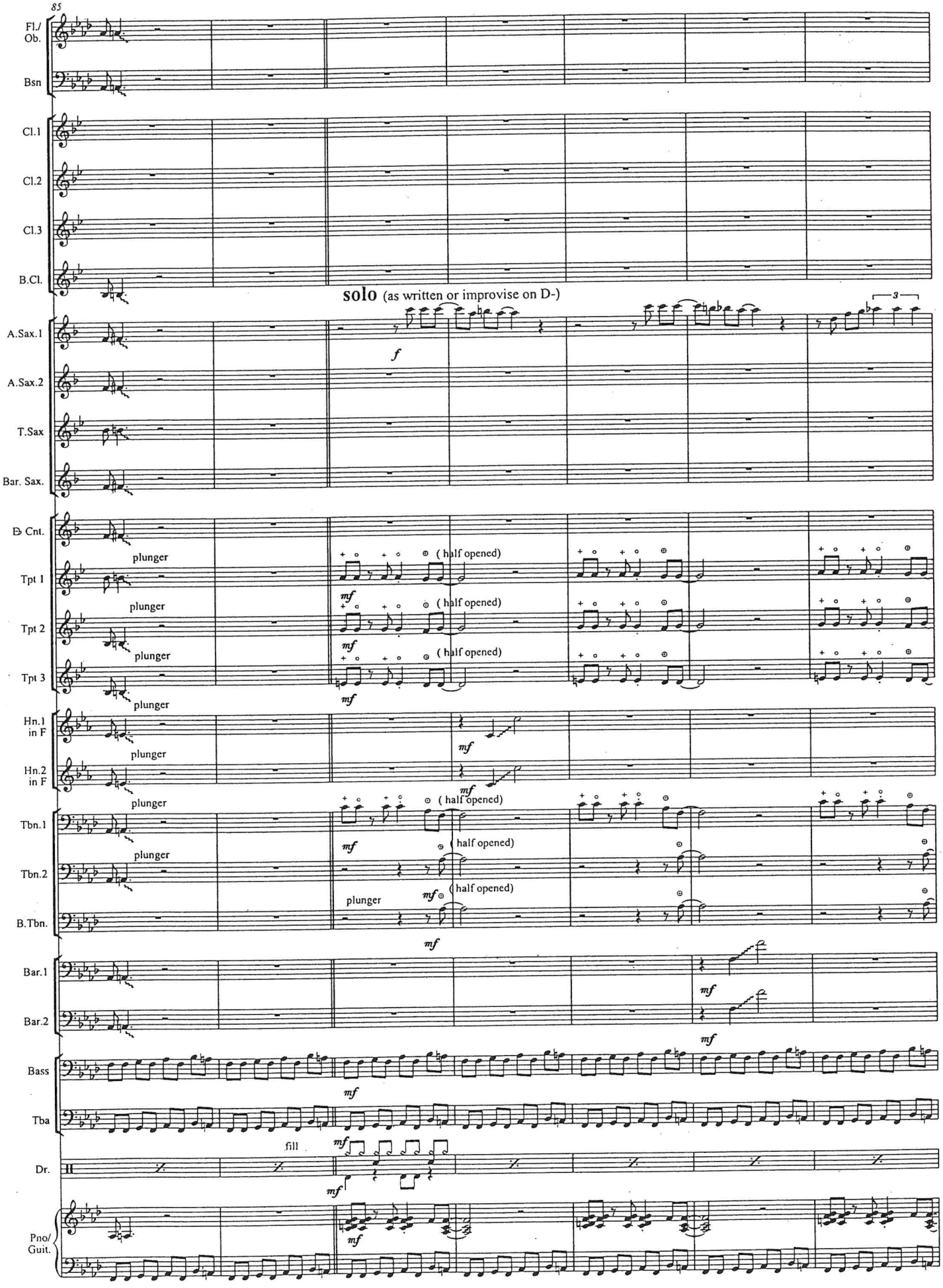
85
Fl./ Ob.
Bsn
Cl.1
Cl.2
Cl.3
B.Cl.
solo (as written or improvise on D-)
A.Sax.1
A.Sax.2
T.Sax
Bar. Sax.
B♭ Cnt.
Tpt 1
Tpt 2
Tpt 3
plunger
(half opened)
Hn.1 in F
Hn.2 in F
Tbn.1
Tbn.2
B.Tbn.
Bar.1
Bar.2
Bass
Tba
Dr.
fill
Pno/ Guit.

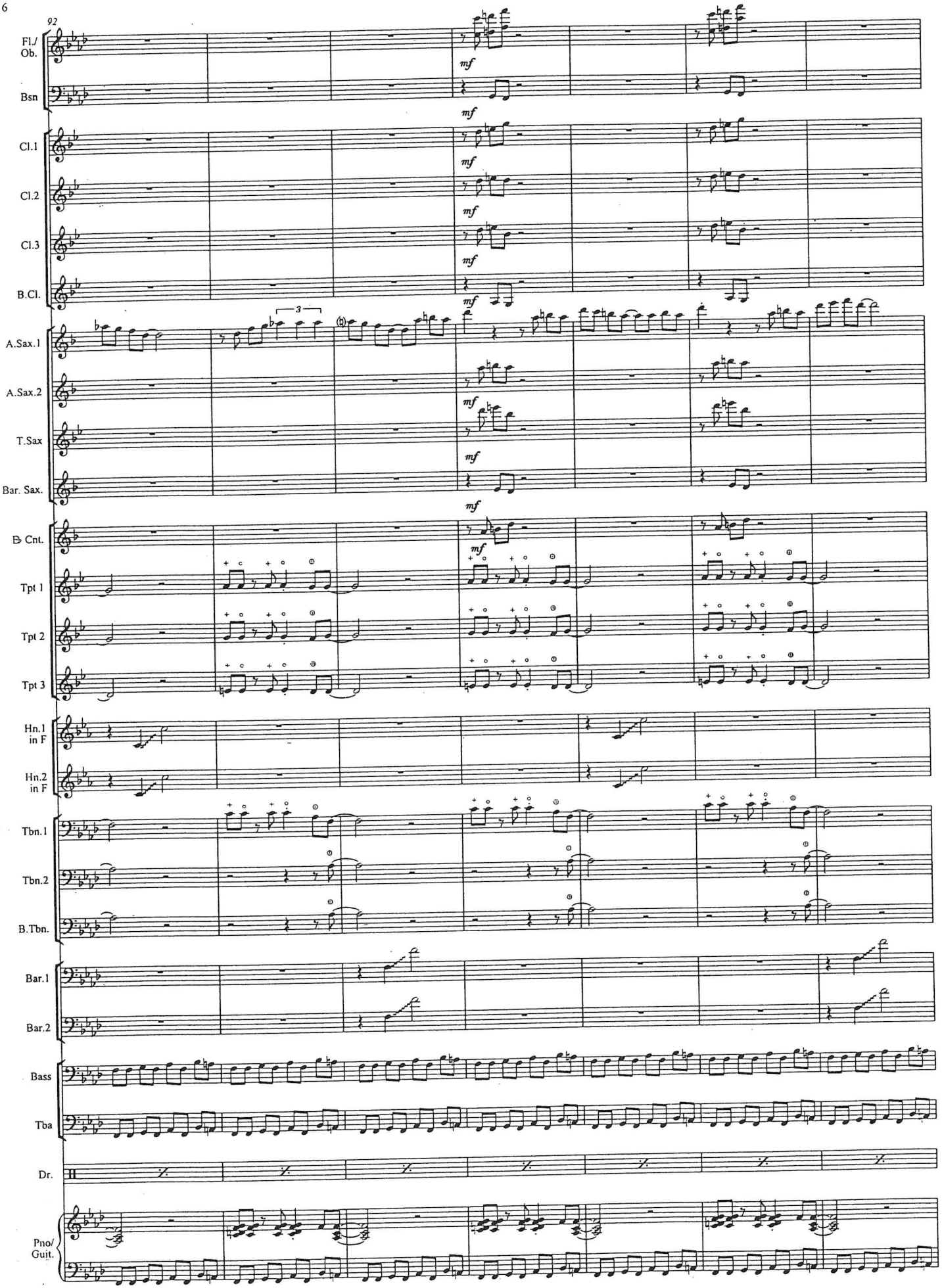
92
Fl./ Ob.
Bsn
Cl.1
Cl.2
Cl.3
B.Cl.
A.Sax.1
A.Sax.2
T.Sax
Bar. Sax.
B♭ Cnt.
Tpt 1
Tpt 2
Tpt 3
Hn.1 in F
Hn.2 in F
Tbn.1
Tbn.2
B.Tbn.
Bar.1
Bar.2
Bass
Tba
Dr.
Pno/ Guit.
mf
3

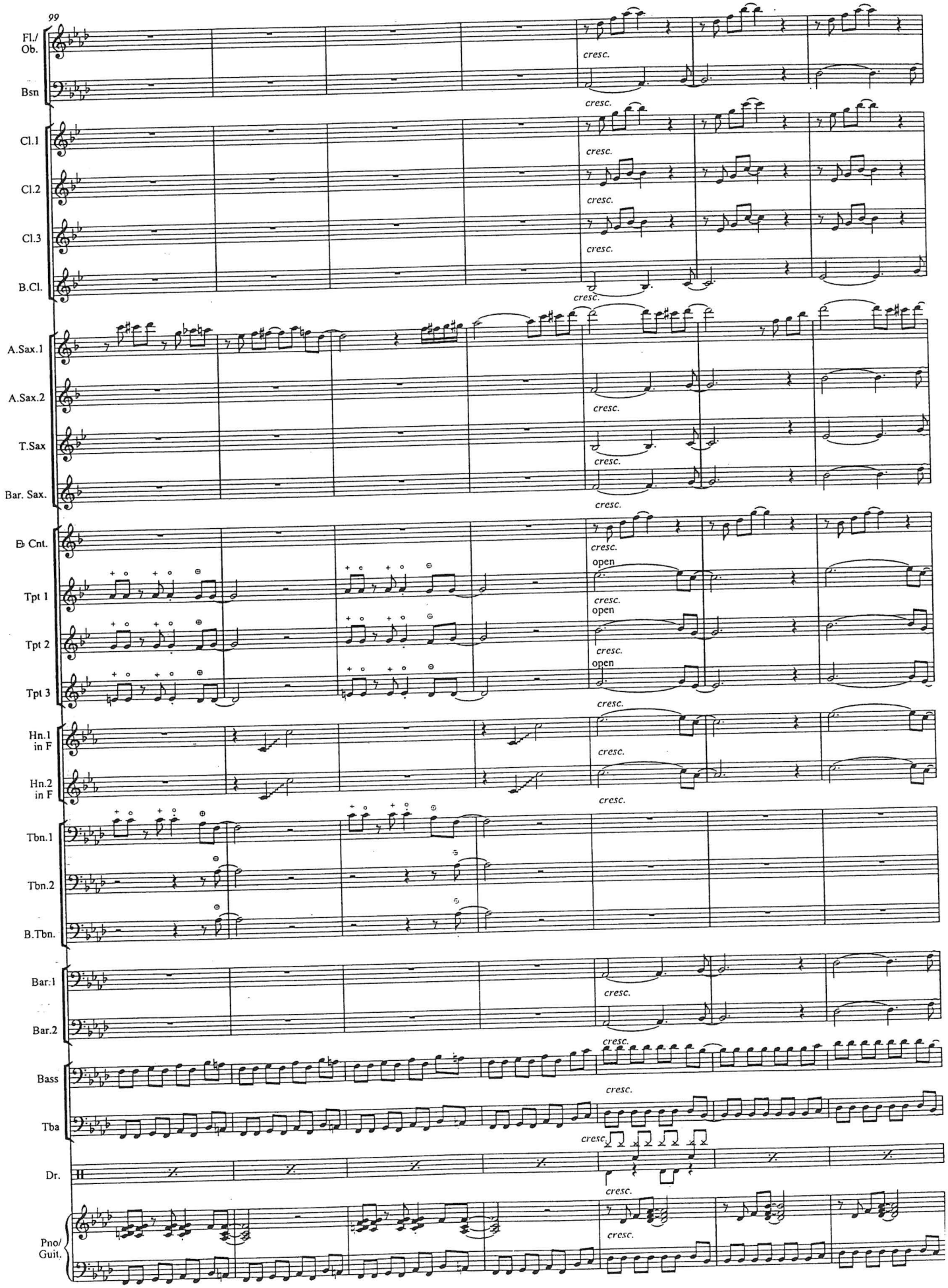
99
Fl./ Ob.
Bsn
Cl.1
Cl.2
Cl.3
B.Cl.
A.Sax.1
A.Sax.2
T.Sax
Bar. Sax.
B♭ Cnt.
Tpt 1
Tpt 2
Tpt 3
Hn.1 in F
Hn.2 in F
Tbn.1
Tbn.2
B.Tbn.
Bar.1
Bar.2
Bass
Tba
Dr.
Pno/ Guit.
cresc.
open

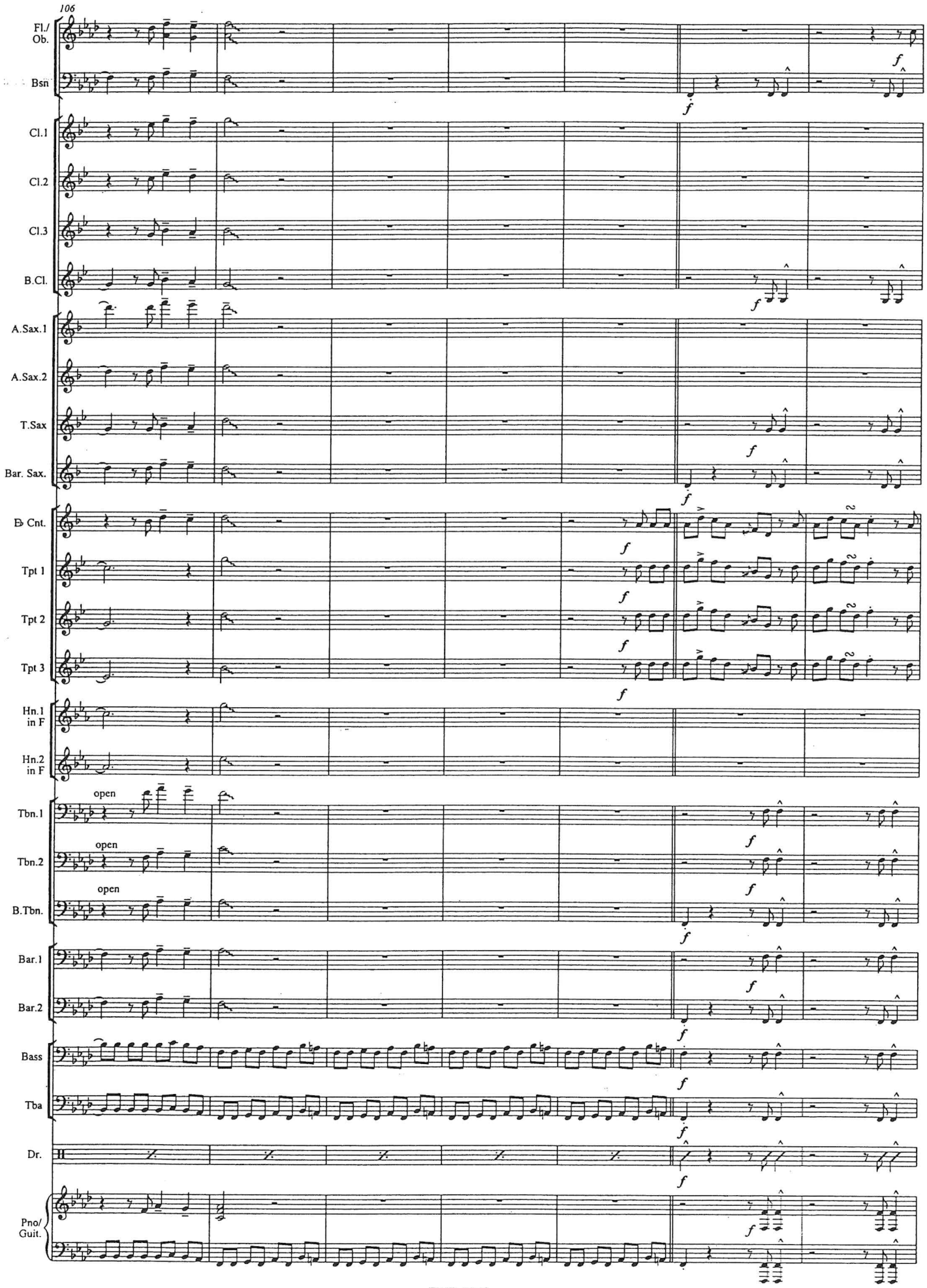
106
Fl./ Ob.
Bsn
Cl.1
Cl.2
Cl.3
B.Cl.
A.Sax.1
A.Sax.2
T.Sax
Bar. Sax.
B♭ Cnt.
Tpt 1
Tpt 2
Tpt 3
Hn.1 in F
Hn.2 in F
Tbn.1
Tbn.2
B.Tbn.
open
Bar.1
Bar.2
Bass
Tba
Dr.
Pno/ Guit.
f

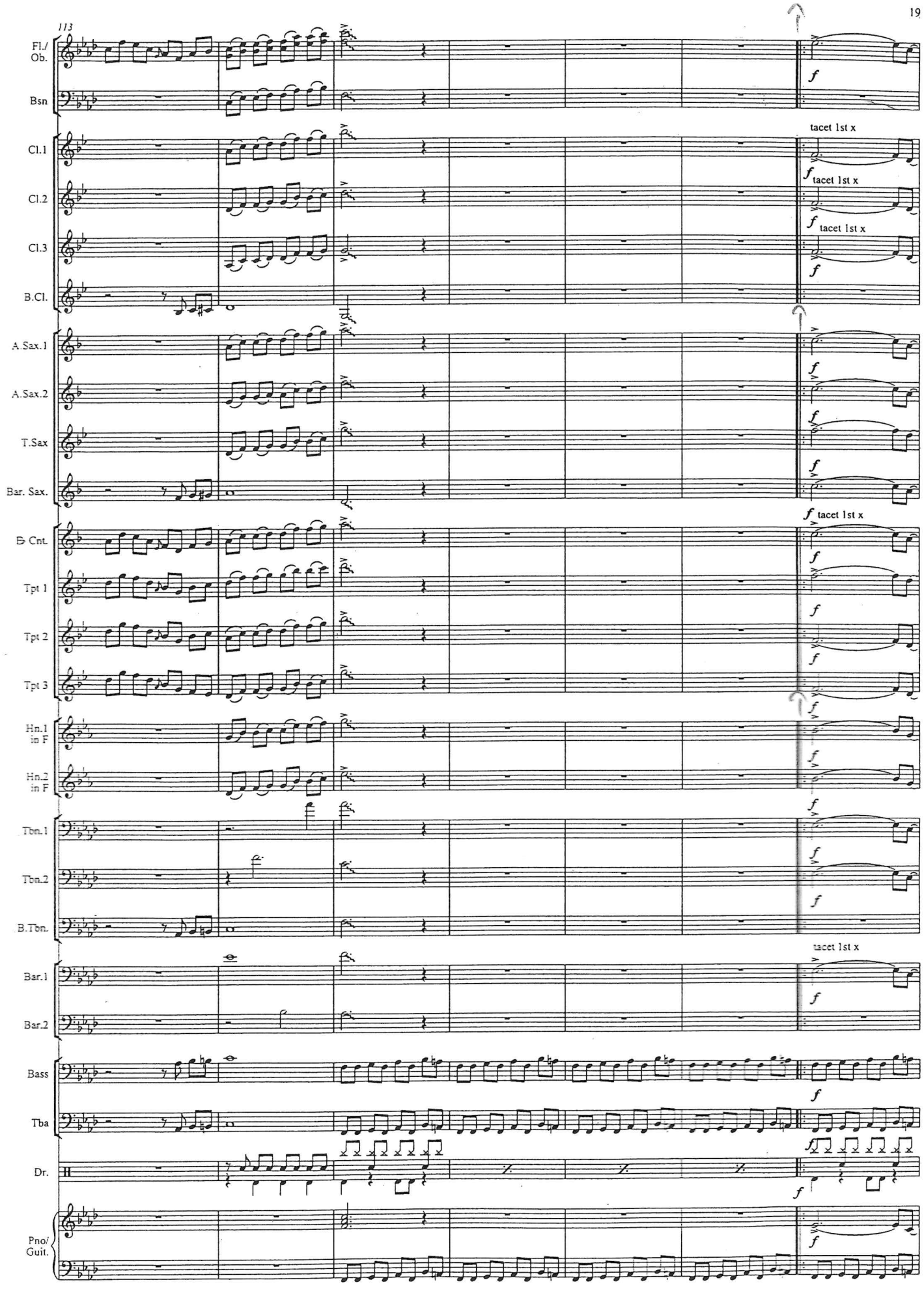
113
Fl./ Ob.
Bsn
Cl.1
Cl.2
Cl.3
B.Cl.
A.Sax.1
A.Sax.2
T.Sax
Bar. Sax.
B♭ Cnt.
Tpt 1
Tpt 2
Tpt 3
Hn.1 in F
Hn.2 in F
Tbn.1
Tbn.2
B.Tbn.
Bar.1
Bar.2
Bass
Tba
Dr.
Pno/ Guit.
tacet 1st x
f

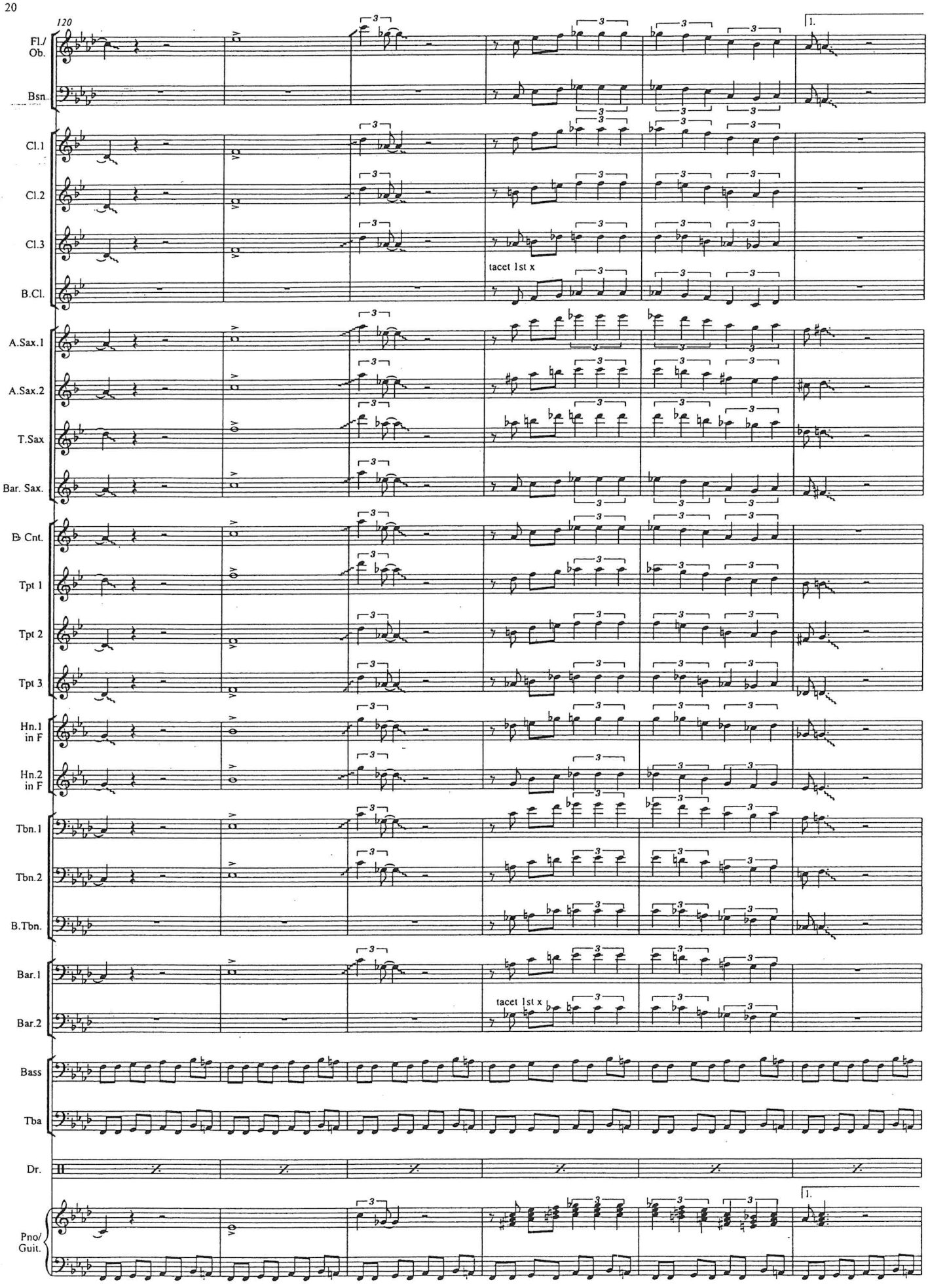
120
1.
Fl./ Ob.
Bsn.
Cl.1
Cl.2
Cl.3
tacet 1st x
B.Cl.
A.Sax.1
A.Sax.2
T.Sax
Bar. Sax.
B♭ Cnt.
Tpt 1
Tpt 2
Tpt 3
Hn.1 in F
Hn.2 in F
Tbn.1
Tbn.2
B.Tbn.
Bar.1
tacet 1st x
Bar.2
Bass
Tba
Dr.
1.
Pno/ Guit.

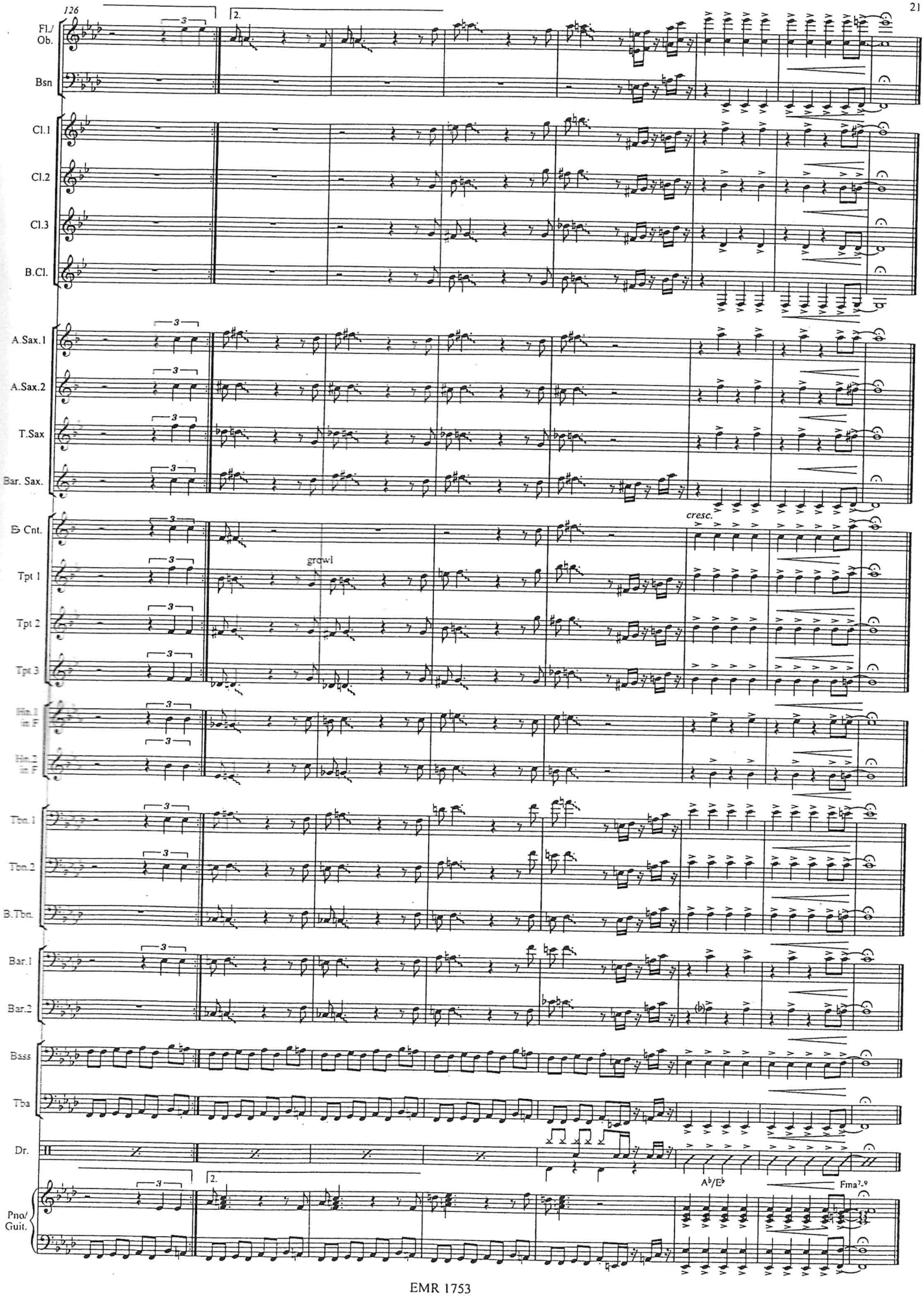
126
Fl./ Ob.
Bsn
Cl.1
Cl.2
Cl.3
B.Cl.
A.Sax.1
A.Sax.2
T.Sax
Bar. Sax.
B♭ Cnt.
Tpt 1
Tpt 2
Tpt 3
Hn.1 in F
Hn.2 in F
Tbn.1
Tbn.2
B.Tbn.
Bar.1
Bar.2
Bass
Tba
Dr.
Pno/ Guit.
growl
cresc.
A♭/E♭
Fma7♭9