Kolpingkapelle
Kindsbach
gest. v.
TIMPANI

# James Bond Suite

652

## I. James Bond Theme

By Monty Norman
*Arranged by Frank Erickson*

**Quickly**

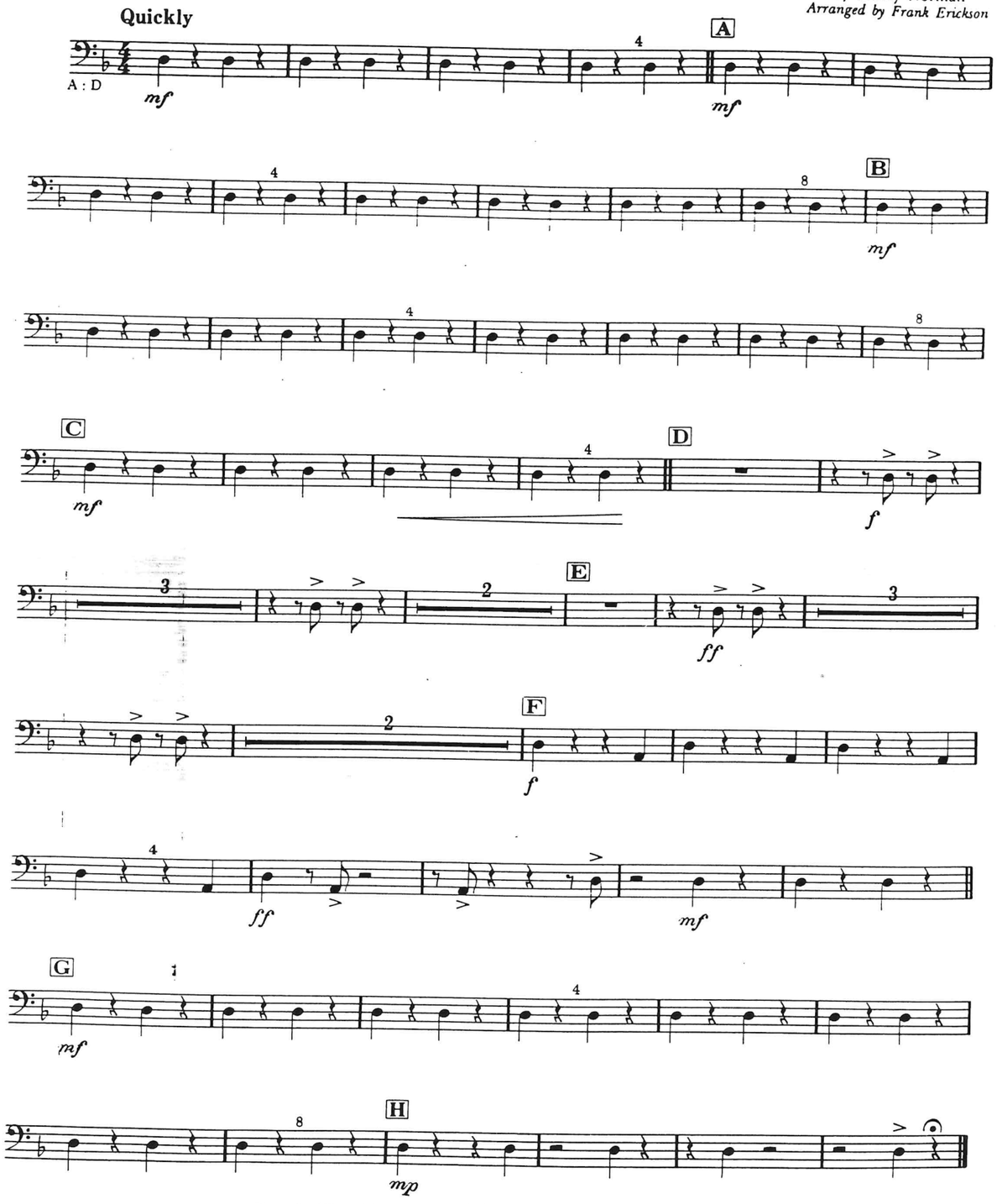


*"James Bond Theme"* - Copyright © 1962 UNITED ARTISTS MUSIC LTD., London, England
All Rights for the U.S. and Canada Controlled by UNART MUSIC CORPORATION
All Rights of UNART MUSIC CORPORATION Assigned to CBS CATALOGUE PARTNERSHIP
All Rights Administered by CBS UNART CATALOG INC.
International Copyright Secured Made in U.S.A. All Rights Reserved



## II. Live And Let Die

Words and Music by
Paul McCartney and Linda McCartney
*Arranged by Frank Erickson*

**Moderately slow**

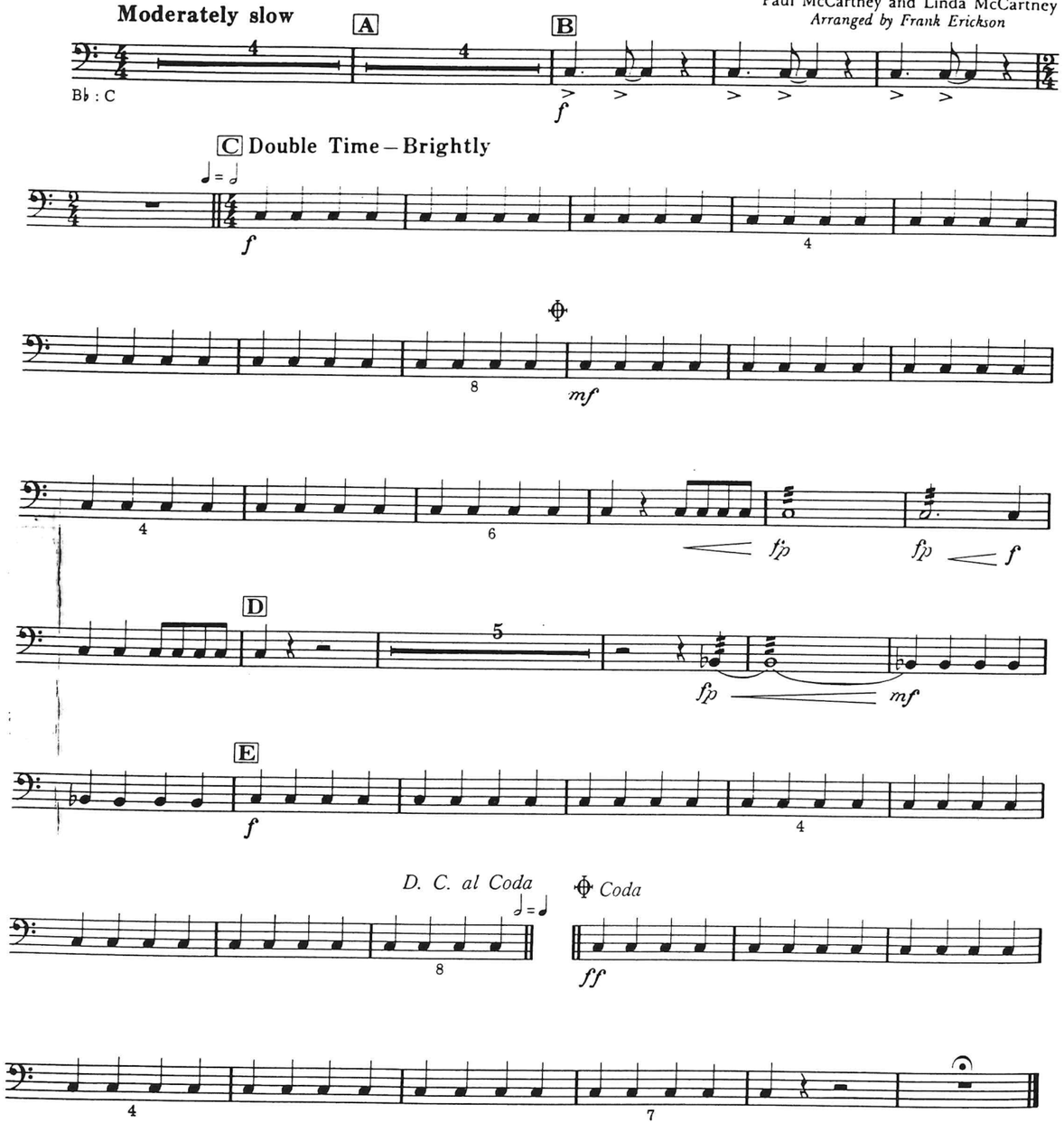


*"Live And Let Die"* - Copyright © 1973 UNITED ARTISTS MUSIC LTD.,
ATV MUSIC LTD. and McCARTNEY MUSIC LTD., London, England
All Rights for the U.S. and Canada Controlled by UNART MUSIC CORPORATION
All Rights of UNART MUSIC CORPORATION Assigned to CBS CATALOGUE PARTNERSHIP
All Rights Administered by CBS UNART CATALOG INC.
International Copyright Secured Made in U.S.A. All Rights Reserved

# III. For Your Eyes Only

Words and Music by
Michael Leeson and Bill Conti
*Arranged by Frank Erickson*

**Slowly**

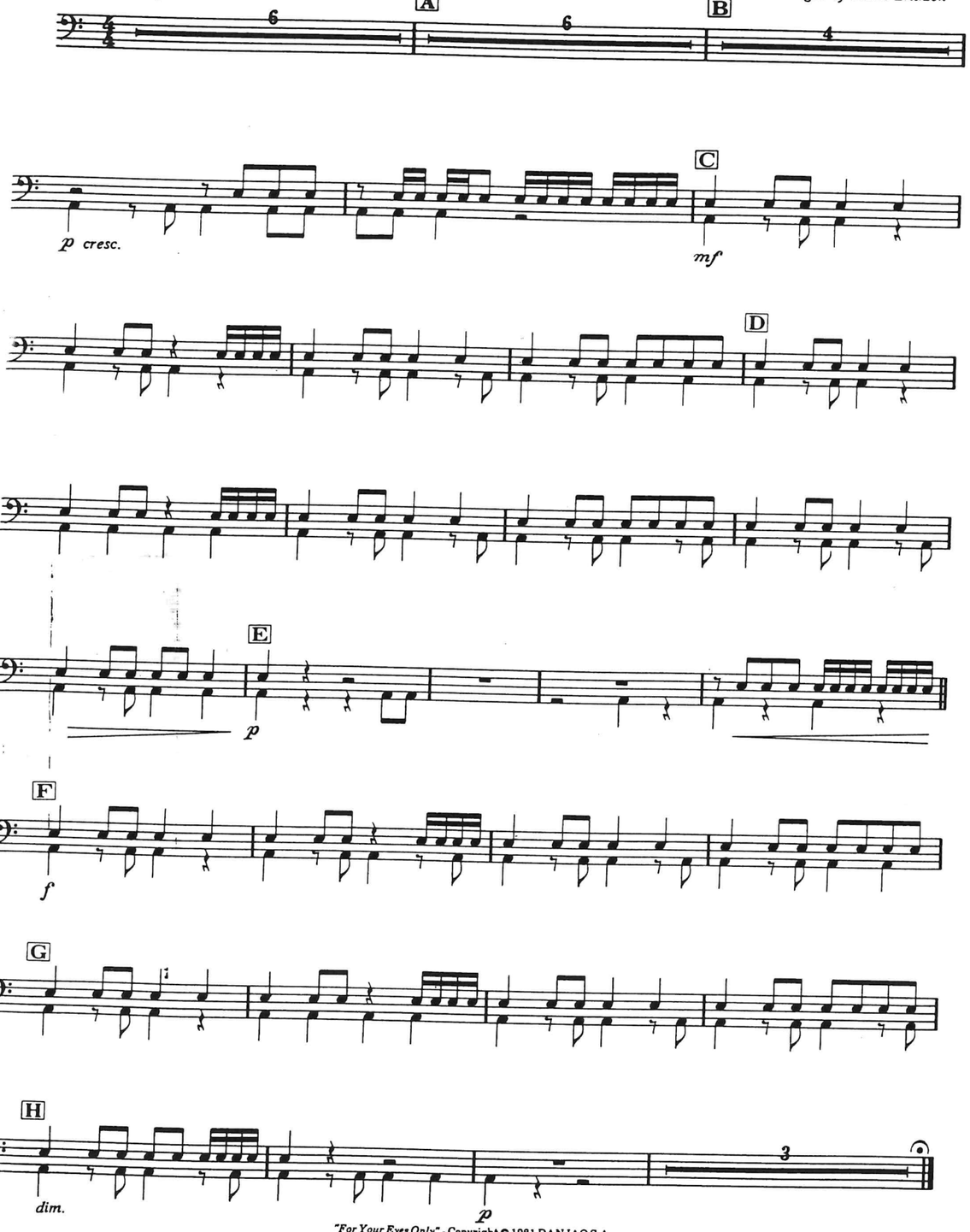


*"For Your Eyes Only"* - Copyright © 1981 DANJAQ S.A.
All Rights Controlled by UNITED ARTISTS MUSIC CO., INC. and UNART MUSIC CORPORATION
All Rights of UNITED ARTISTS MUSIC CO., INC. and UNART MUSIC CORPORATION
Assigned to CBS CATALOGUE PARTNERSHIP
All Rights Administered by CBS U CATALOG INC. and CBS UNART CATALOG INC.
International Copyright Secured Made in U.S.A. All Rights Reserved



# IV. Goldfinger

Lyric by Leslie Bricusse and Anthony Newley
Music by John Barry
*Arranged by Frank Erickson*

**Moderately**

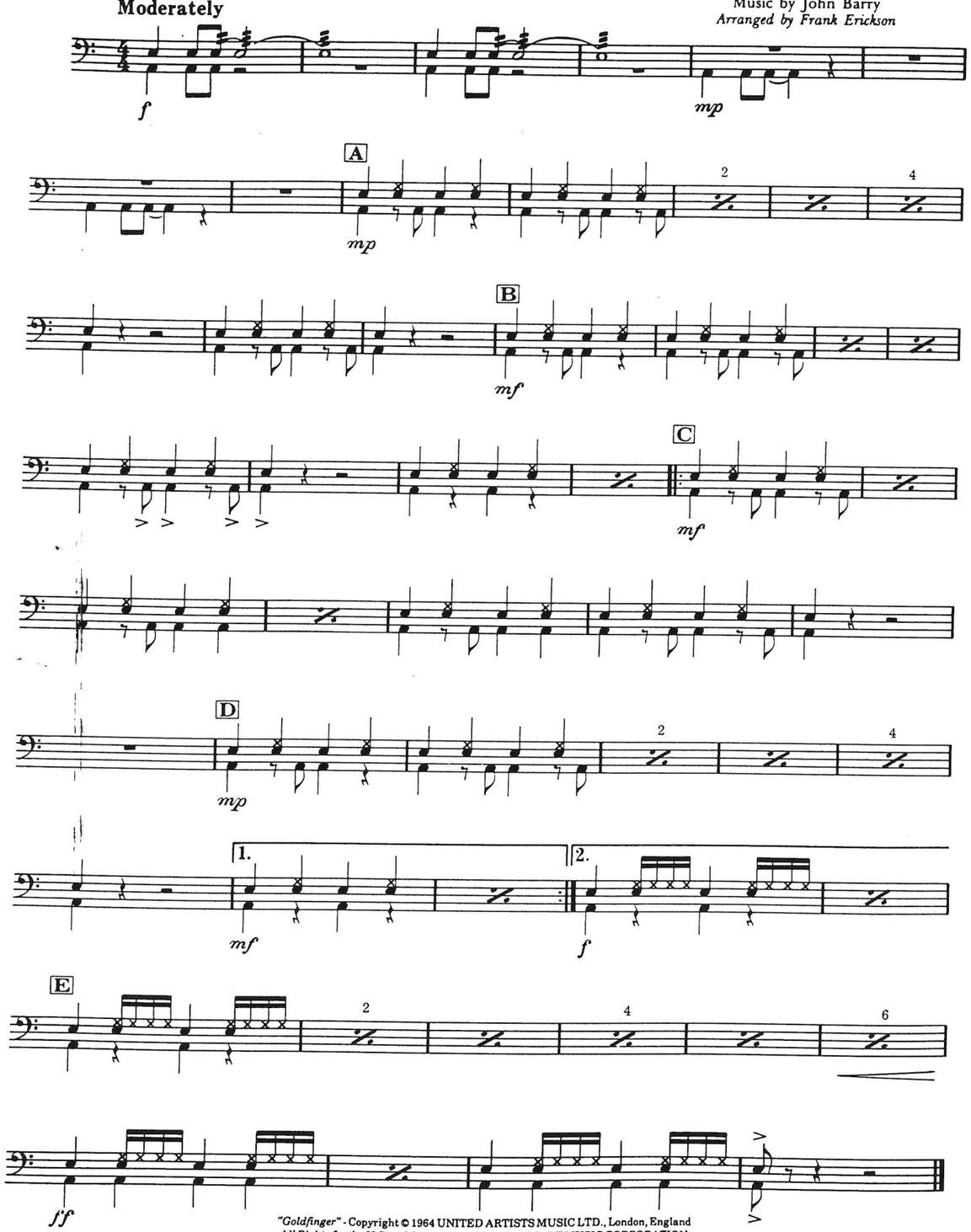


*"Goldfinger"* - Copyright © 1964 UNITED ARTISTS MUSIC LTD., London, England
All Rights for the U.S. and Canada Controlled by UNART MUSIC CORPORATION
All Rights of UNART MUSIC CORPORATION Assigned to CBS CATALOGUE PARTNERSHIP
All Rights Administered by CBS UNART CATALOG INC.
International Copyright Secured Made in U.S.A. All Rights Reserved

Kolpingkapelle
Kindsbach
gest. v.

MALLET PERCUSSION

# James Bond Suite

## I. James Bond Theme

652

By Monty Norman
*Arranged by Frank Erickson*

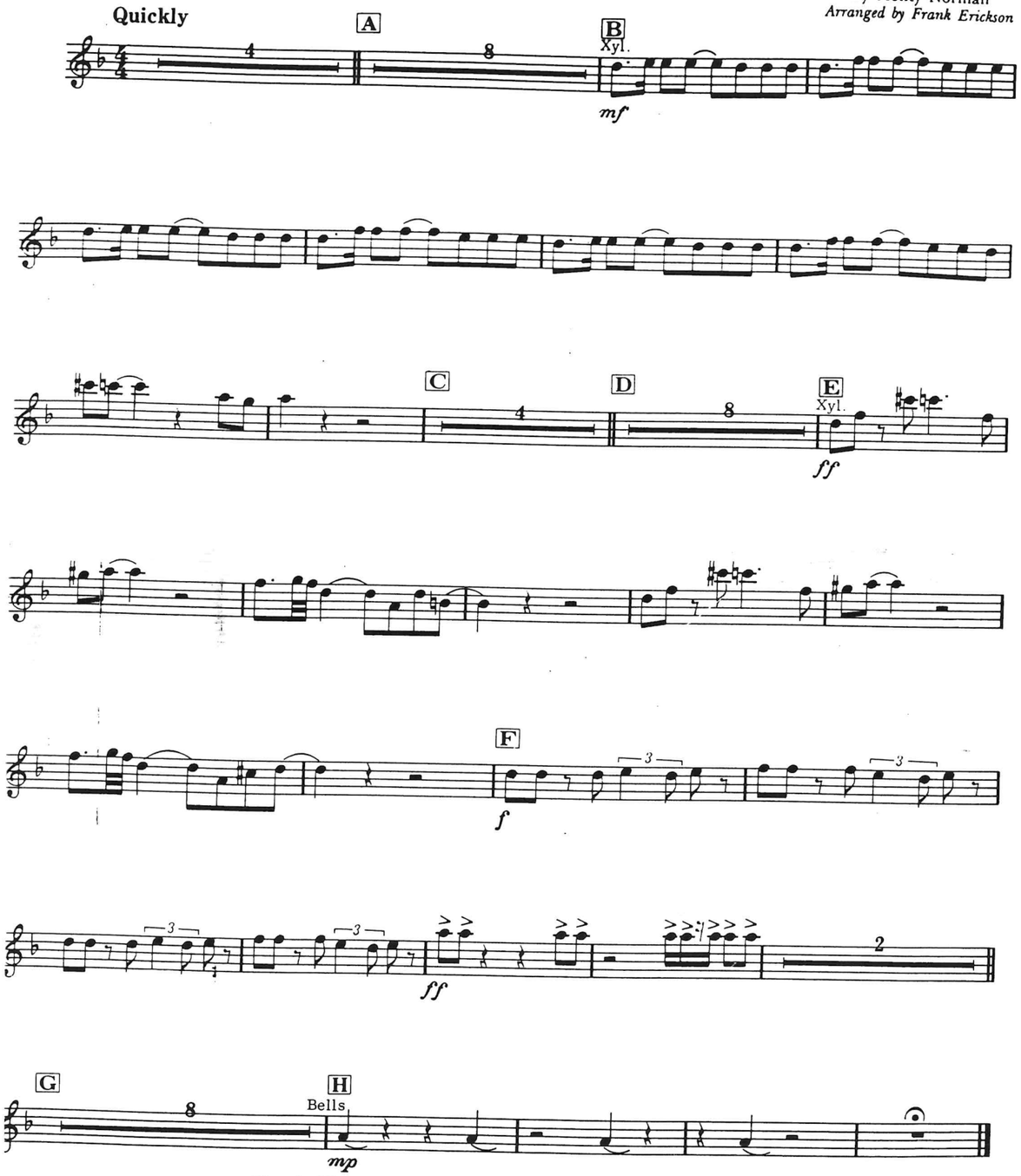


*"James Bond Theme"* - Copyright © 1962 UNITED ARTISTS MUSIC LTD., London, England
All Rights for the U.S. and Canada Controlled by UNART MUSIC CORPORATION
All Rights of UNART MUSIC CORPORATION Assigned to CBS CATALOGUE PARTNERSHIP
All Rights Administered by CBS UNART CATALOG INC.
International Copyright Secured Made in U.S.A. All Rights Reserved



# II. Live And Let Die

Words and Music by
Paul McCartney and Linda McCartney
*Arranged by Frank Erickson*

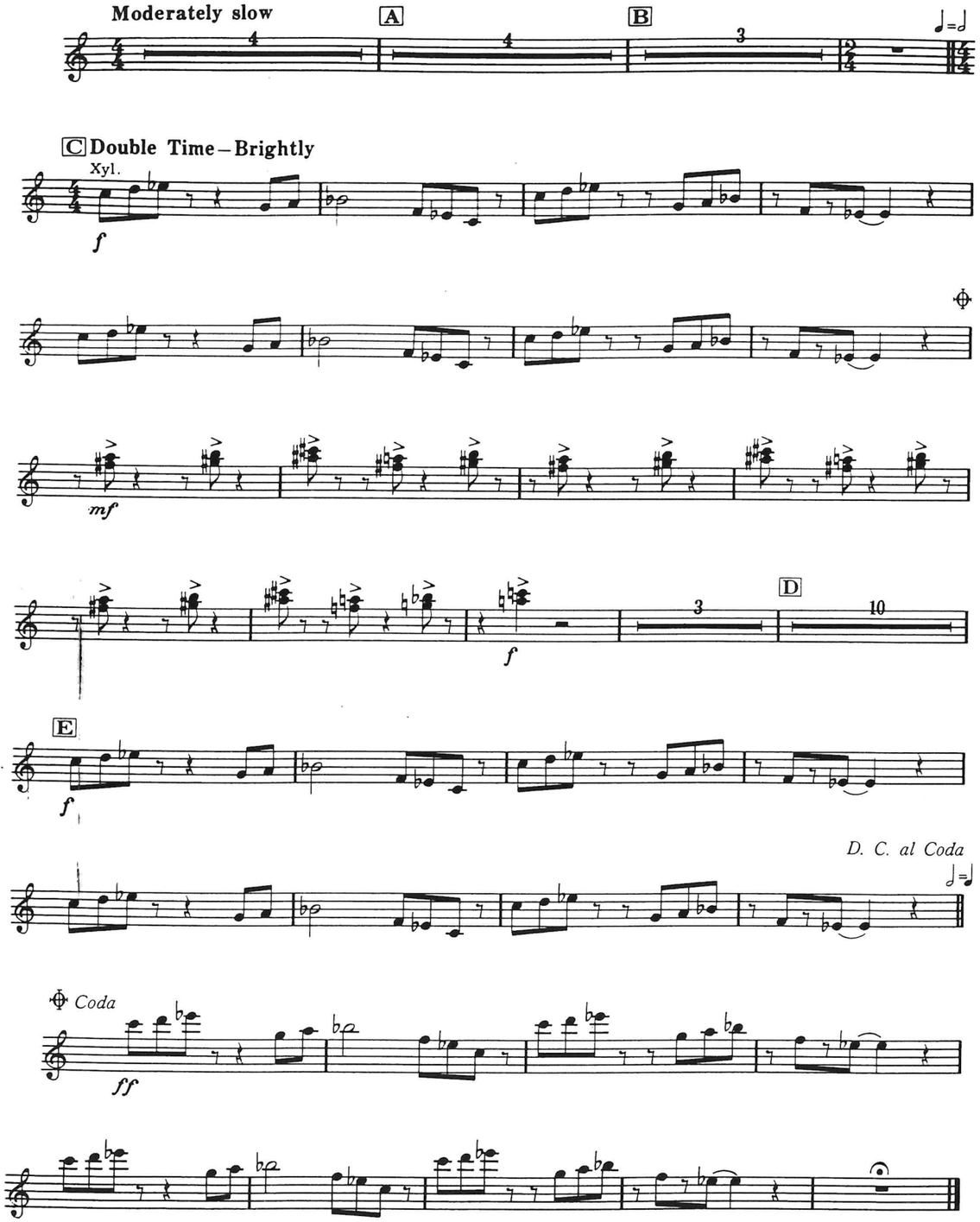


*"Live And Let Die"* - Copyright © 1973 UNITED ARTISTS MUSIC LTD.,
ATV MUSIC LTD. and McCARTNEY MUSIC LTD., London, England
All Rights for the U.S. and Canada Controlled by UNART MUSIC CORPORATION
All Rights of UNART MUSIC CORPORATION Assigned to CBS CATALOGUE PARTNERSHIP
All Rights Administered by CBS UNART CATALOG INC.
International Copyright Secured Made in U.S.A. All Rights Reserved

# III. For Your Eyes Only

Words and Music by
Michael Leeson and Bill Conti
*Arranged by Frank Erickson*

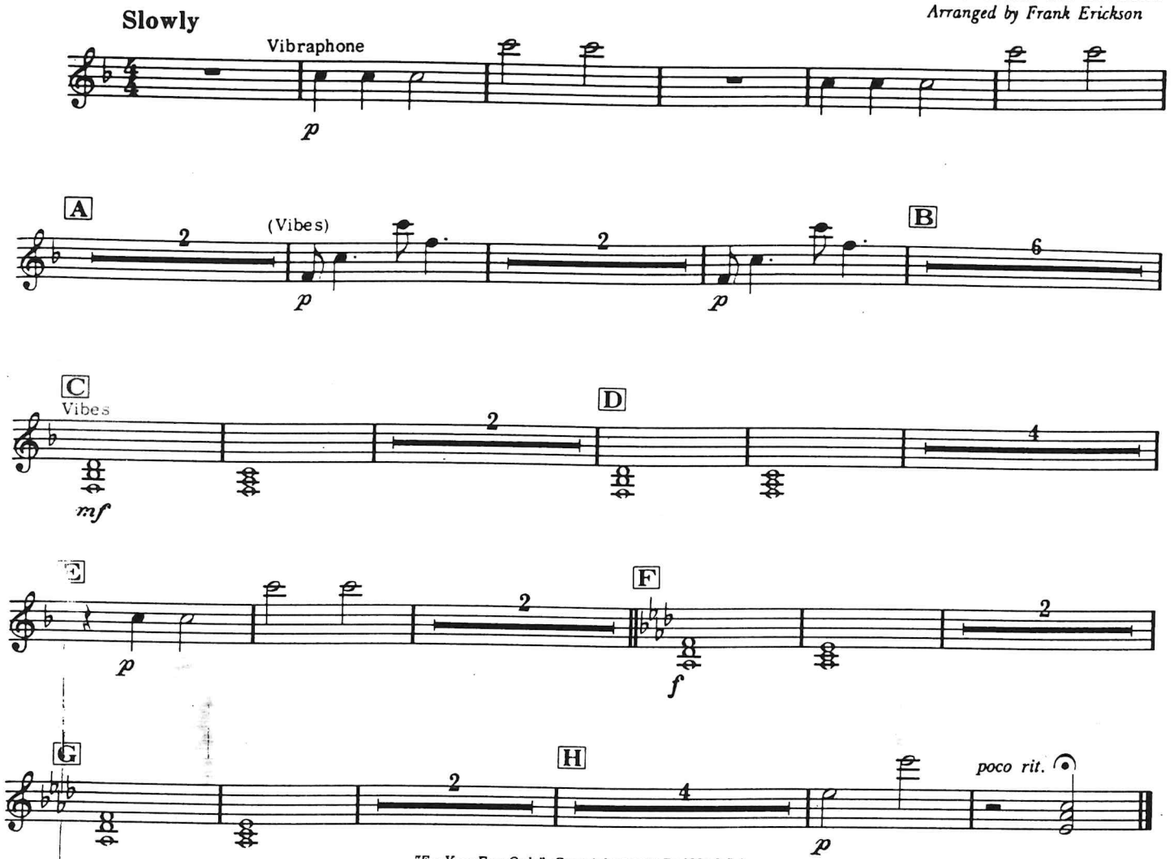


*"For Your Eyes Only"* - Copyright © 1981 DANJAQ S.A.
All Rights Controlled by UNITED ARTISTS MUSIC CO., INC. and UNART MUSIC CORPORATION
All Rights of UNITED ARTISTS MUSIC CO., INC. and UNART MUSIC CORPORATION
Assigned to CBS CATALOGUE PARTNERSHIP
All Rights Administered by CBS U CATALOG INC. and CBS UNART CATALOG INC.
International Copyright Secured Made in U.S.A. All Rights Reserved



# IV. Goldfinger

Lyric by Leslie Bricusse and Anthony Newley
Music by John Barry
*Arranged by Frank Erickson*

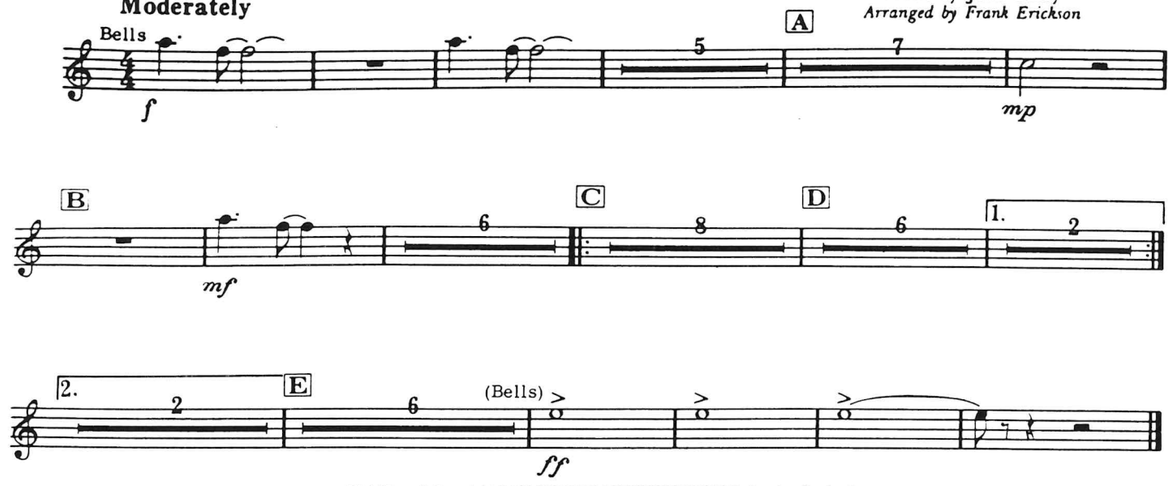


*"Goldfinger"* - Copyright © 1964 UNITED ARTISTS MUSIC LTD., London, England
All Rights for the U.S. and Canada Controlled by UNART MUSIC CORPORATION
All Rights of UNART MUSIC CORPORATION Assigned to CBS CATALOGUE PARTNERSHIP
All Rights Administered by CBS UNART CATALOG INC.
International Copyright Secured Made in U.S.A. All Rights Reserved