gest. v.

TANZ DER VAMPIRE

143

E♭ Clarinet

Jim Steinman
arr. Wolfgang Wössner

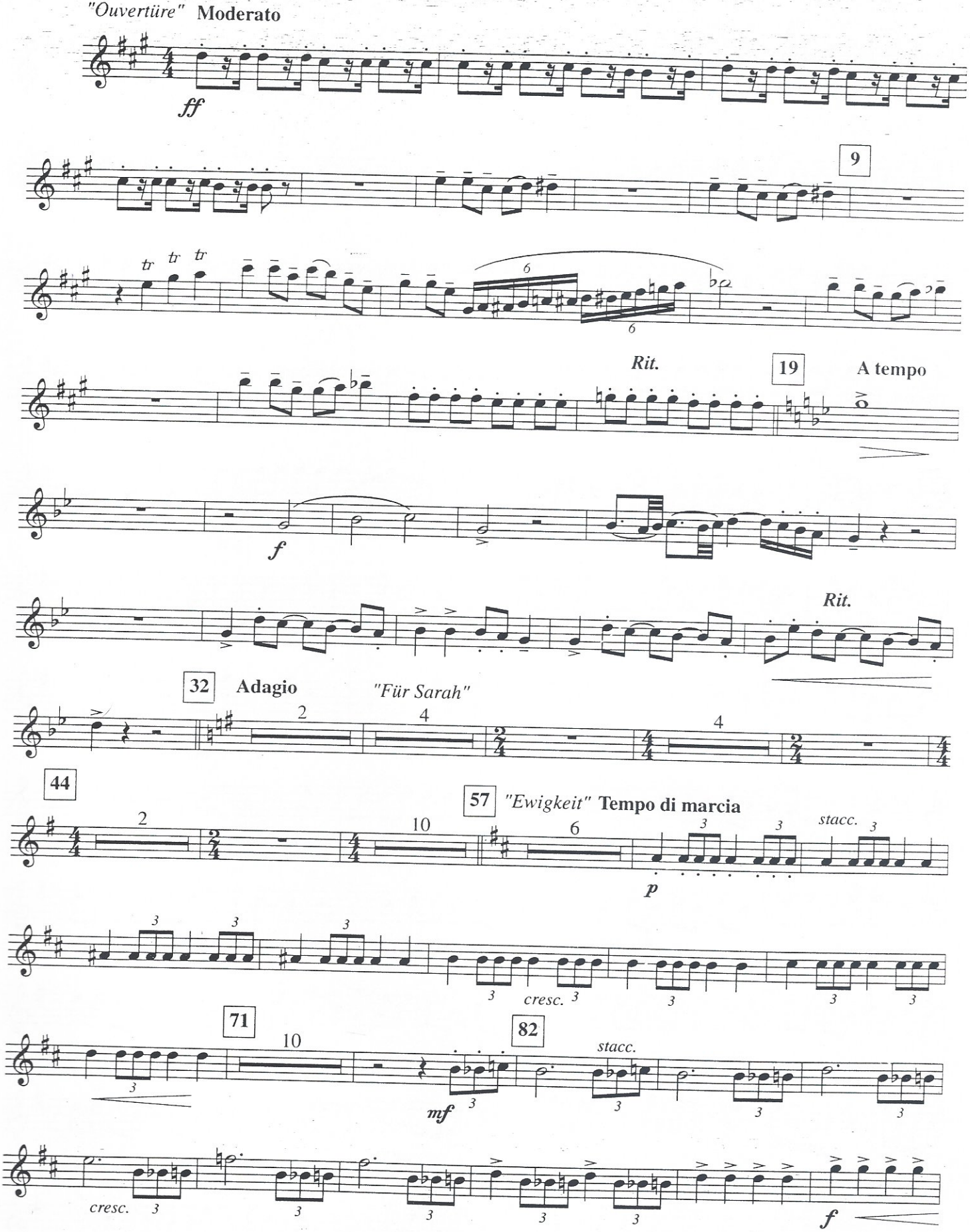

Musik & Text: Jim Steinman & Michael Kunze
© Songs of Polygram Int. Inc. / Lost Boys Music
Sub - Verlag: Universal Music Publishing AG, Schweiz
0626.00 M 2000 Authorized Edition by Mitropa Music, P.O. Box 60, CH-6332 Hagendorn, Schweiz/Switzerland

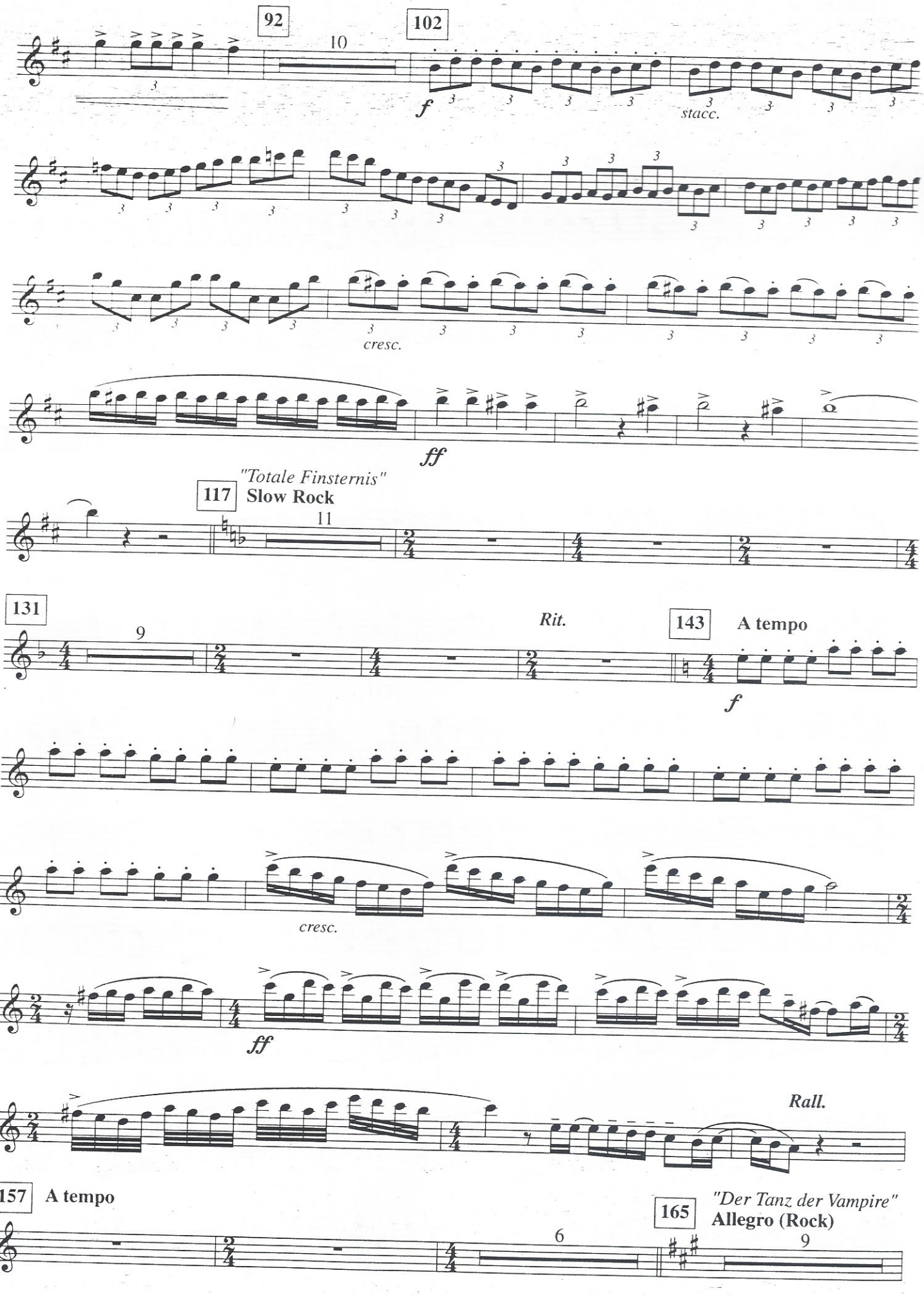
92
10
102
f
stacc.
cresc.
ff
"Totale Finsternis"
117
Slow Rock
11
131
9
Rit.
143
A tempo
f
cresc.
ff
Rall.
157
A tempo
6
165
"Der Tanz der Vampire"
Allegro (Rock)
9

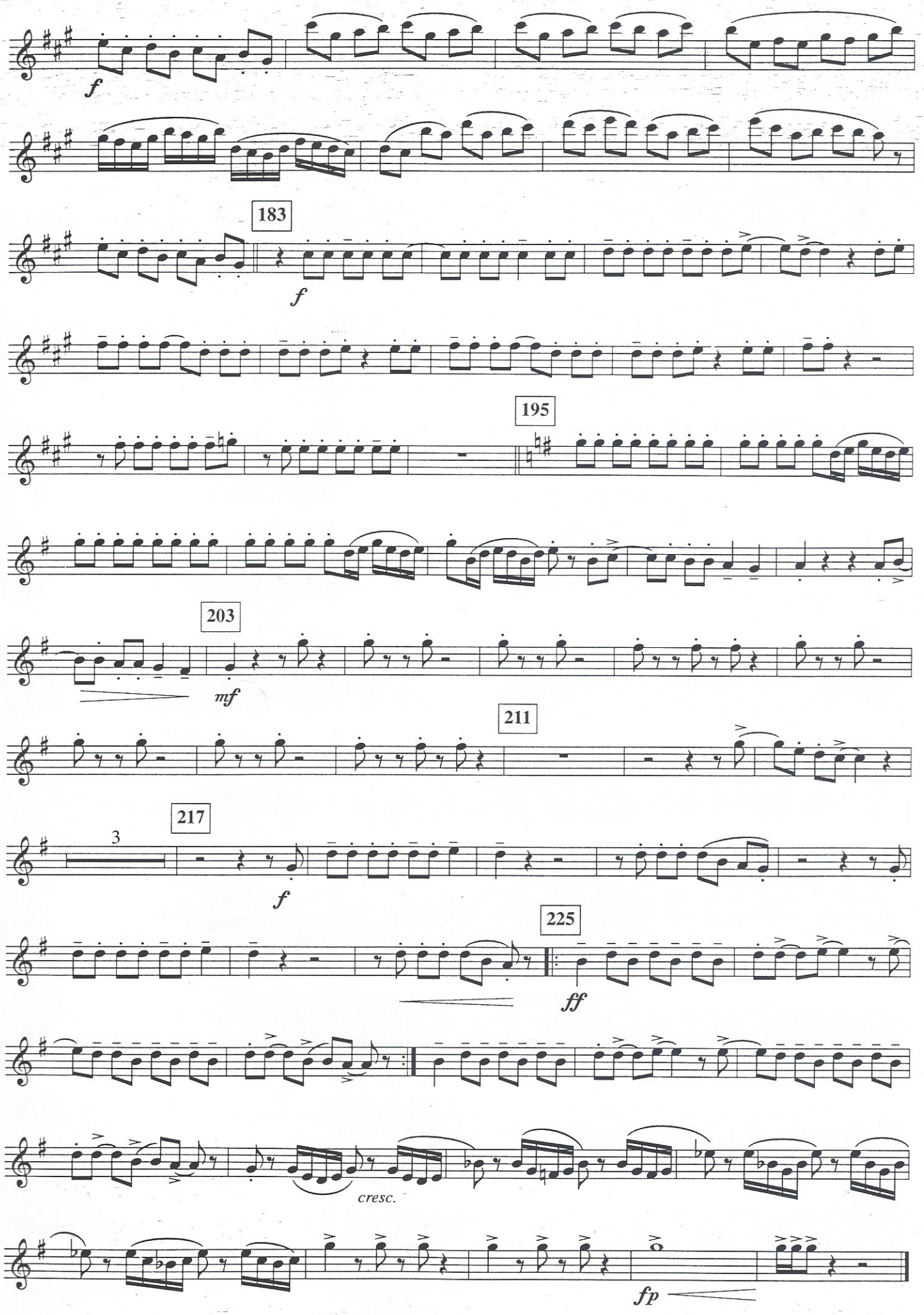

E♭ Clarinet