Kolpingkapelle Kindsbach

gest. v. _____

Highlights des Musicals

TANZ DER VAMPIRE

Jim Steinman
arr. Wolfgang Wössner

145

B♭ Tenor Saxophone

Moderato

ff

9

Rit. 19 **A tempo**

f

Rit. 32 **Adagio** *"Für Sarah"*

2

1/u.2u. 3/u.4u.

p

1/u.2u.3/u.4u. Thomas

44

mp

3

mf

57 *"Ewigkeit"* **Tempo di marcia** 71

10

mp *cresc.* *stacc.*

5

p *stacc.* *cresc.*

82

mf *stacc.* *cresc.*

Musik & Text: Jim Steinman & Michael Kunze
© Songs of Polygram Int. Inc. / Lost Boys Music
Sub - Verlag: Universal Music Publishing AG, Schweiz
0626.00 M 2000 Authorized Edition by Mitropa Music, P.O. Box 60, CH-6332 Hagendorn, Schweiz/Switzerland

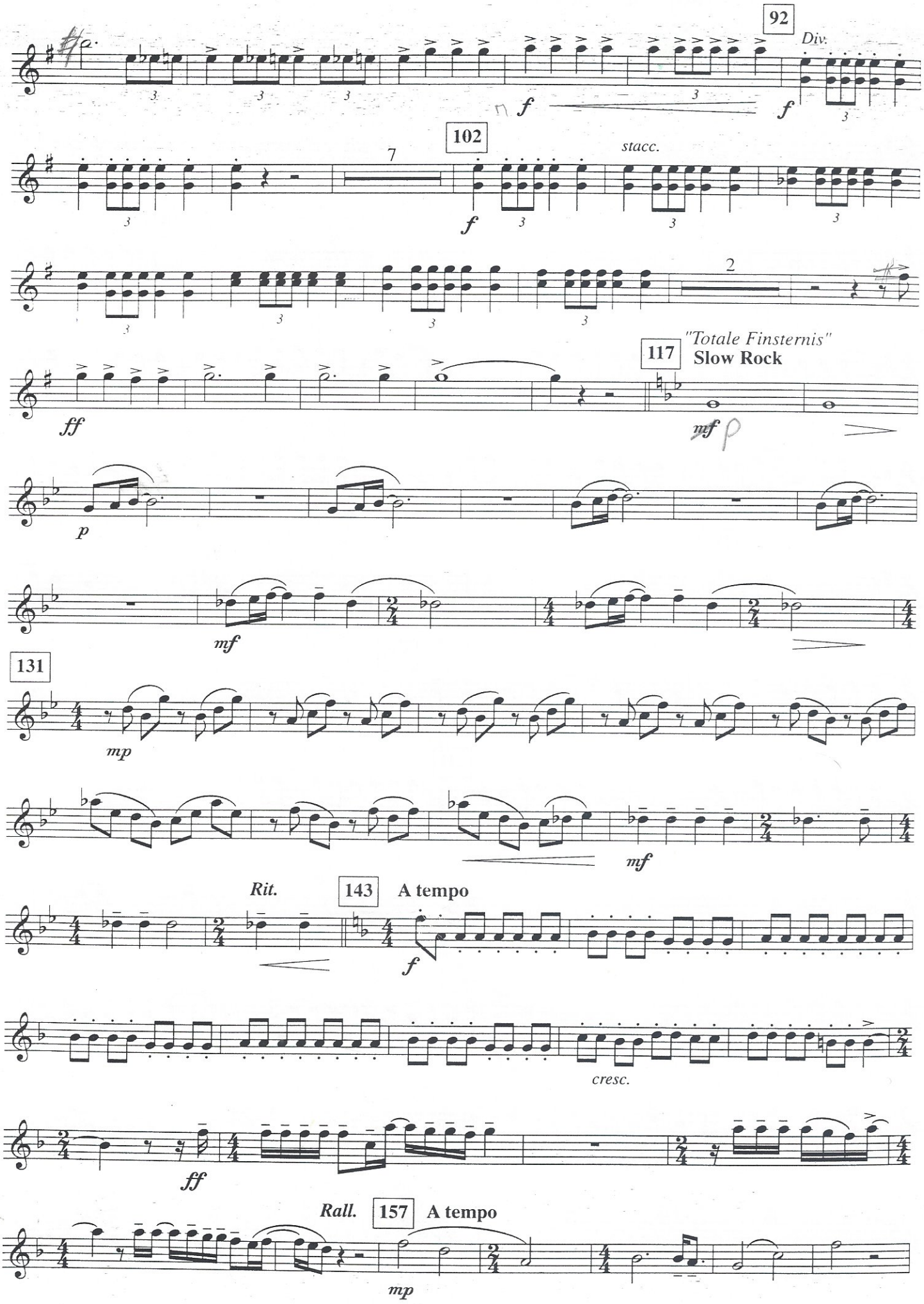
92
Div.
f
f
102
7
stacc.
f
2
117
"Totale Finsternis"
Slow Rock
ff
mf
p
p
mf
131
mp
mf
Rit.
143
A tempo
f
cresc.
ff
Rall.
157
A tempo
mp

"Der Tanz der Vampire"

165 **Allegro (Rock)**

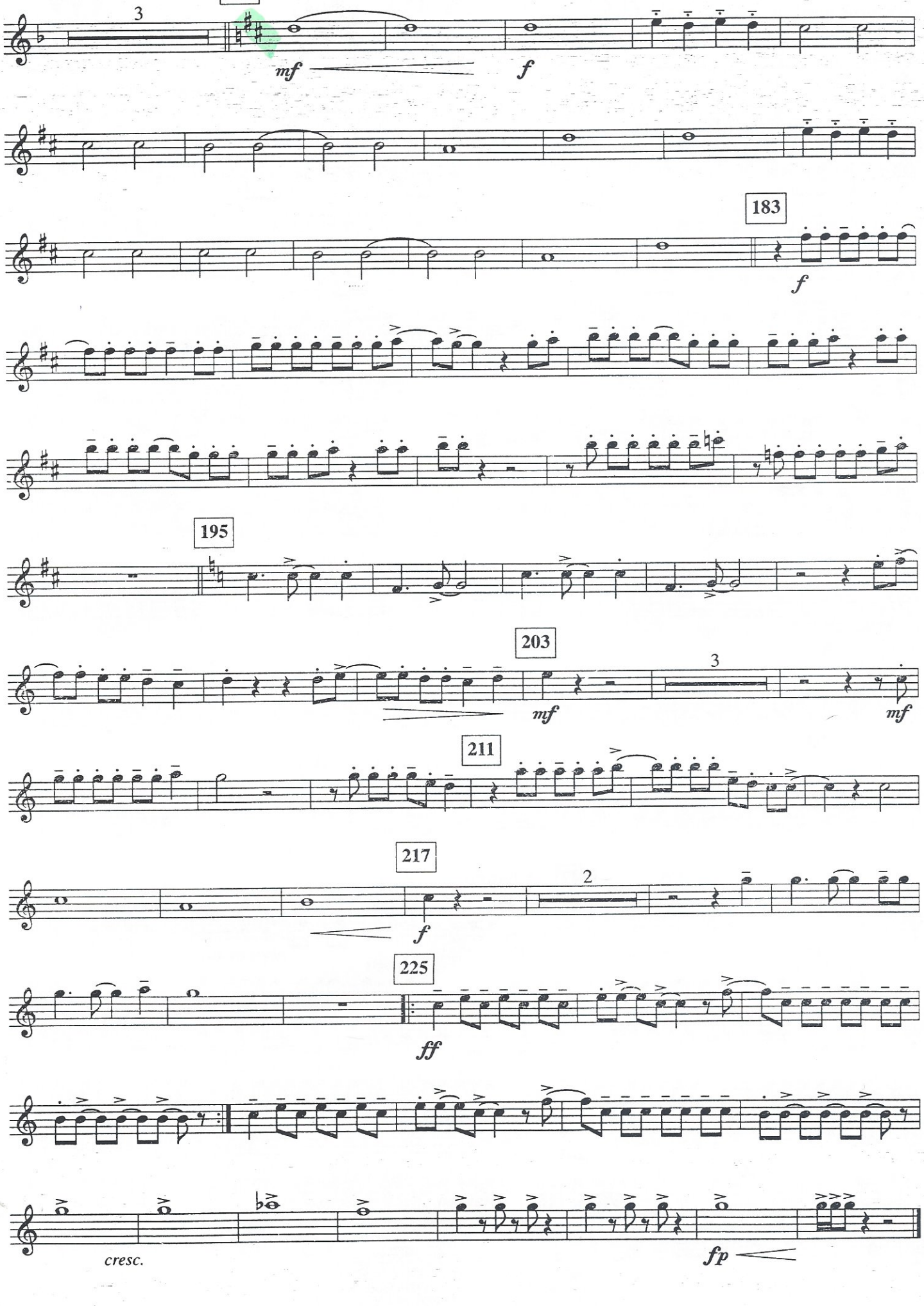

B♭ Tenor Saxophone