Kolpingkapelle
Kindsbach

gest. v.

Highlights des Musicals

TANZ DER VAMPIRE

143

Timpani

Jim Steinman
arr. Wolfgang Wössner

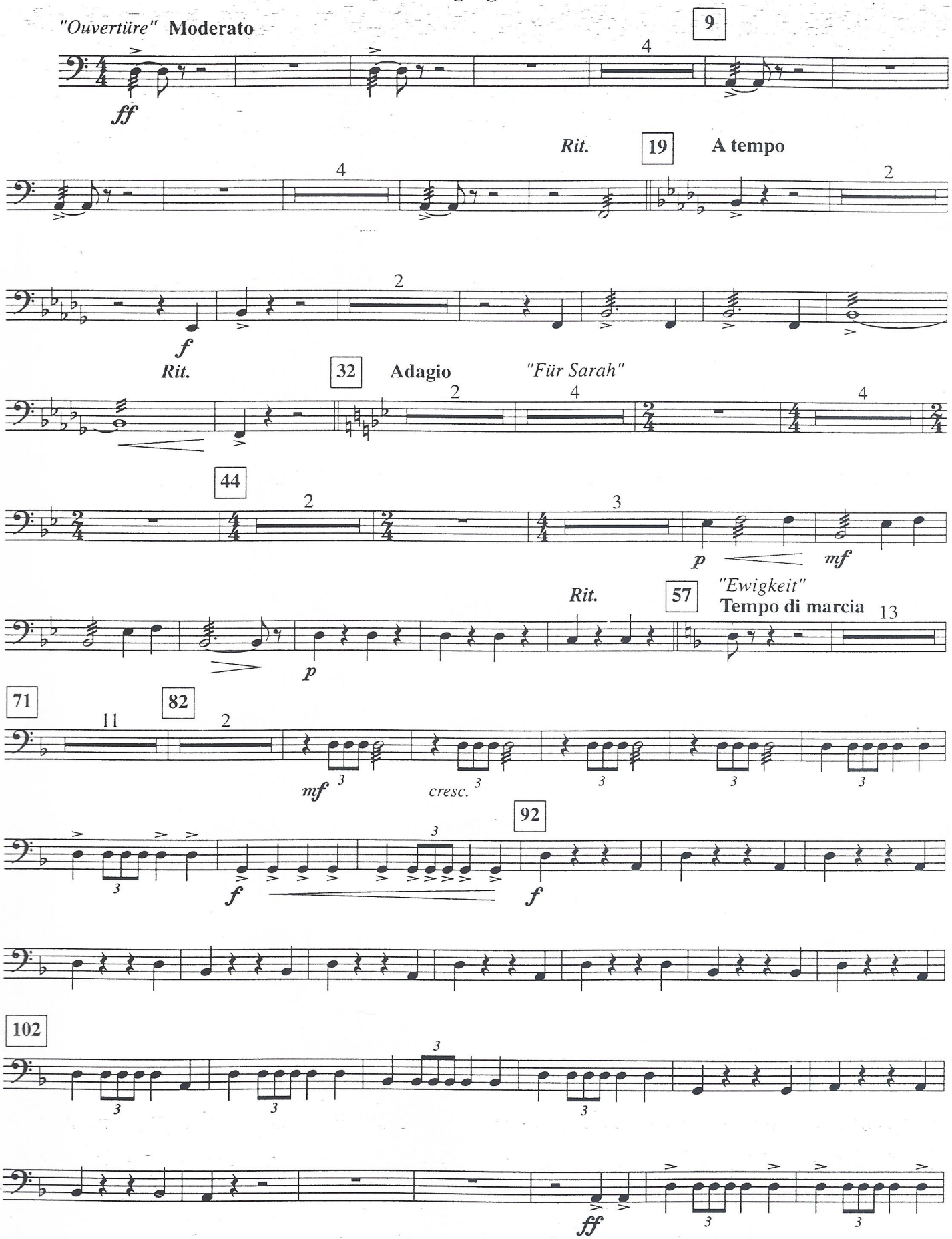

Musik & Text: Jim Steinman & Michael Kunze
© Songs of Polygram Int. Inc. / Lost Boys Music
Sub - Verlag: Universal Music Publishing AG, Schweiz
0626.00 M 2000 Authorized Edition by Mitropa Music, P.O. Box 60, CH-6332 Hagendorn, Schweiz/Switzerland

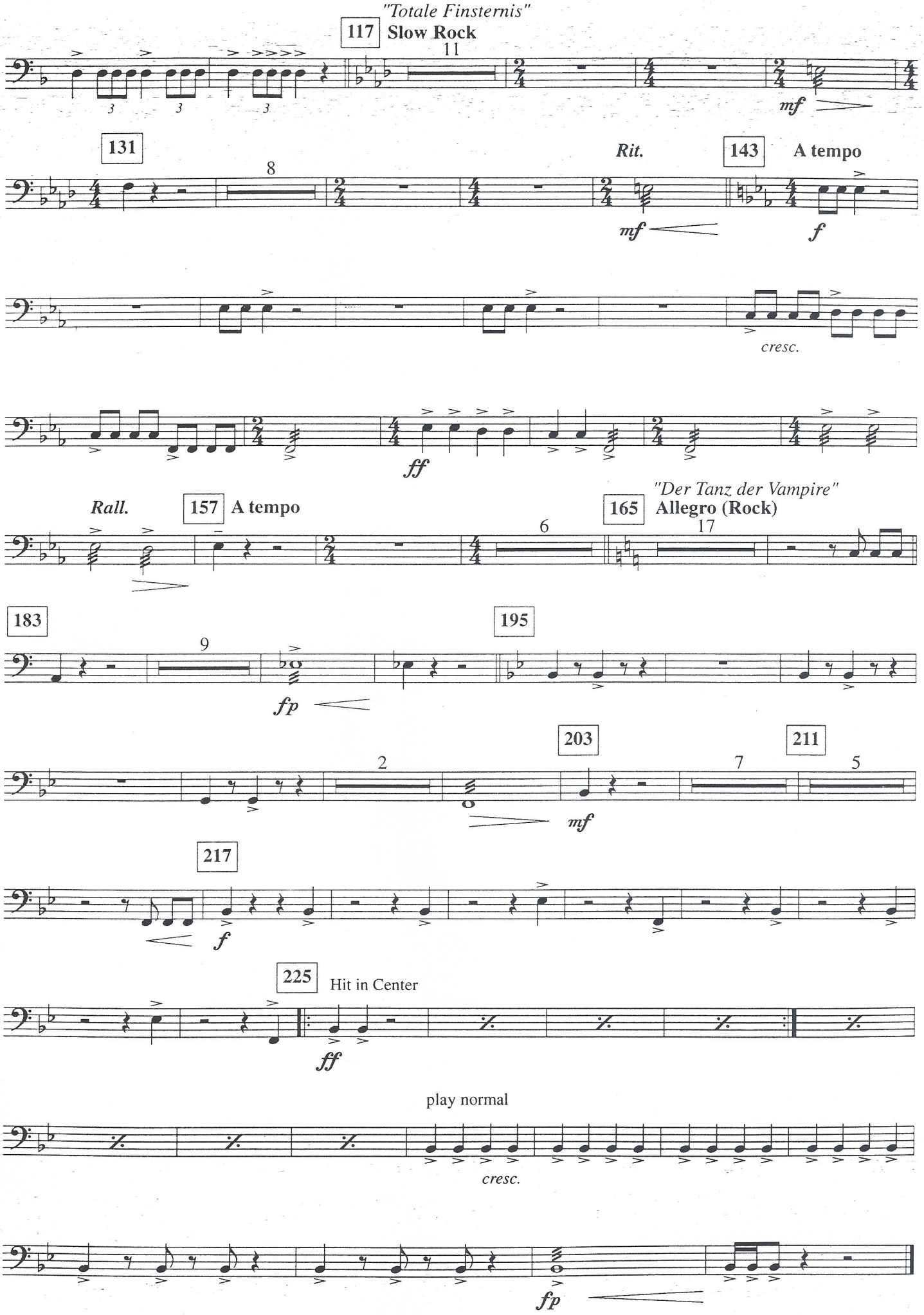
"Totale Finsternis"
117
Slow Rock
11
mf
131
8
Rit.
143
A tempo
mf
f
cresc.
ff
Rall.
157
A tempo
6
"Der Tanz der Vampire"
165
Allegro (Rock)
17
183
9
fp
195
203
2
mf
211
7
5
217
f
225
Hit in Center
ff
play normal
cresc.
fp