B♭ Clarinet 1

Johann Sebastian Bach

ARIOSO

arr. Jacob de Haan

Moderato

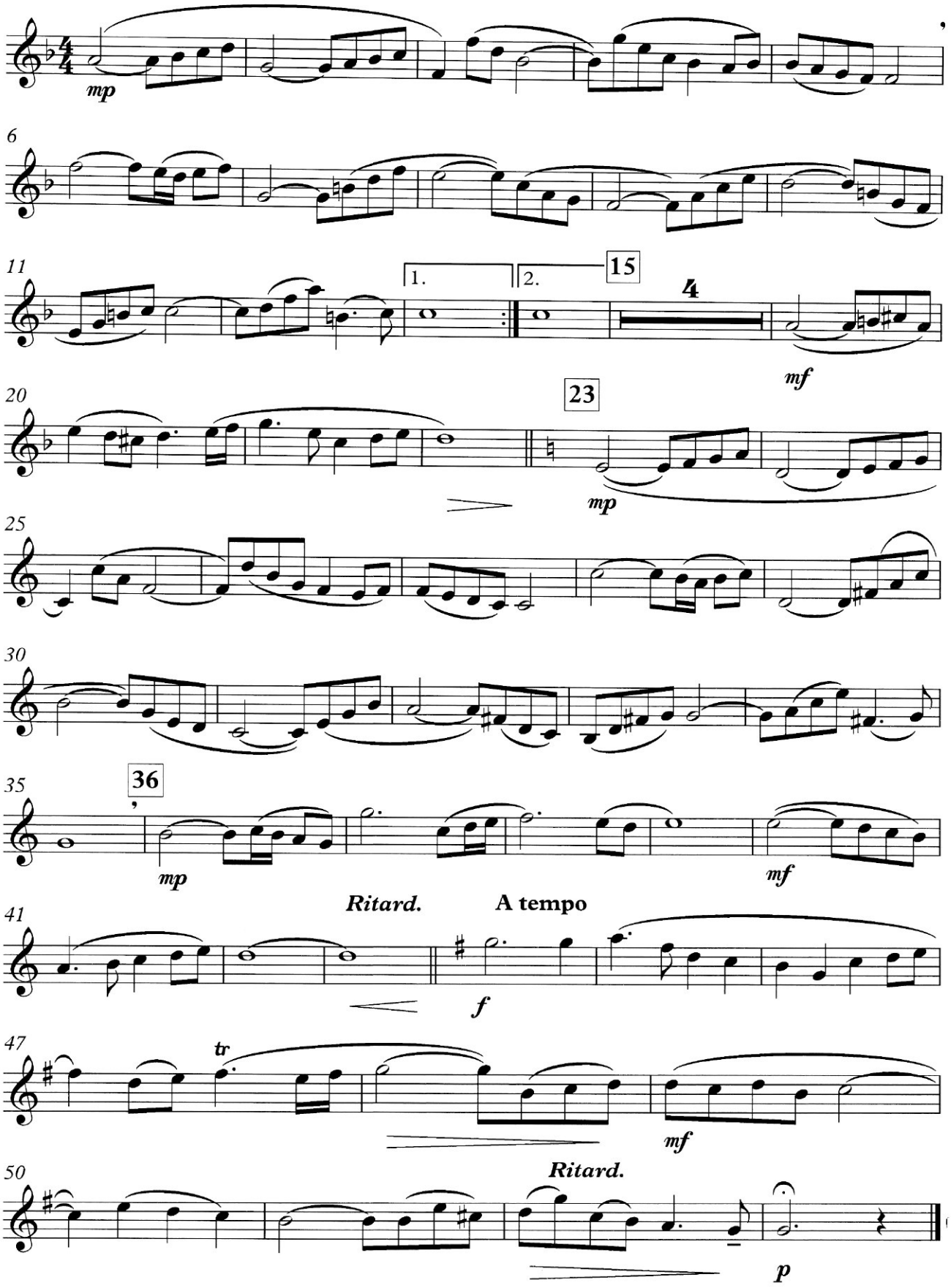

B♭ Clarinet 2

Johann Sebastian Bach

ARIOSO

arr. Jacob de Haan

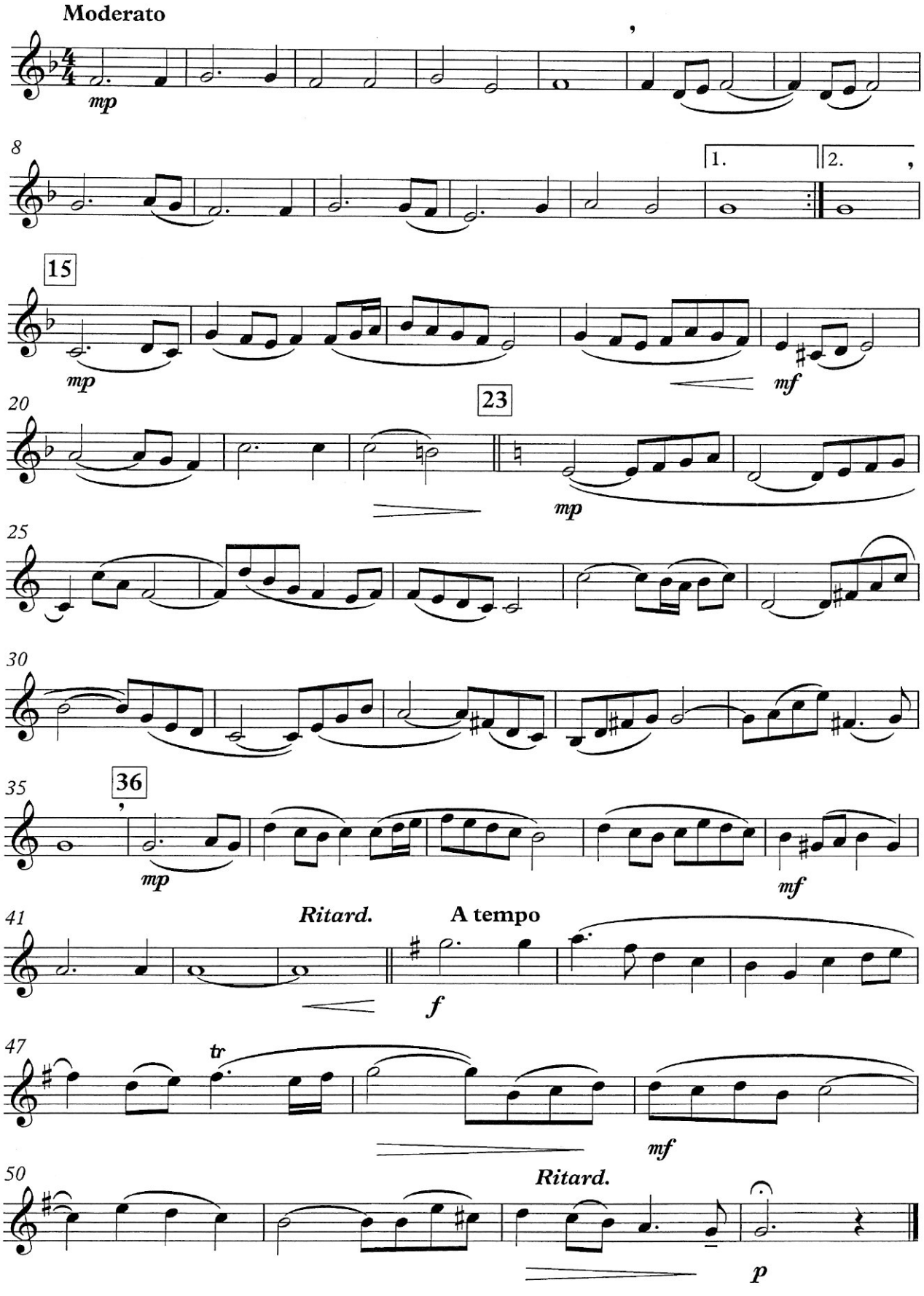

921

B♭ Clarinet 3

Phrasen sauber spielen
mit ganz viel ♡

Johann Sebastian Bach

ARIOSO

arr. Jacob de Haan

Moderato

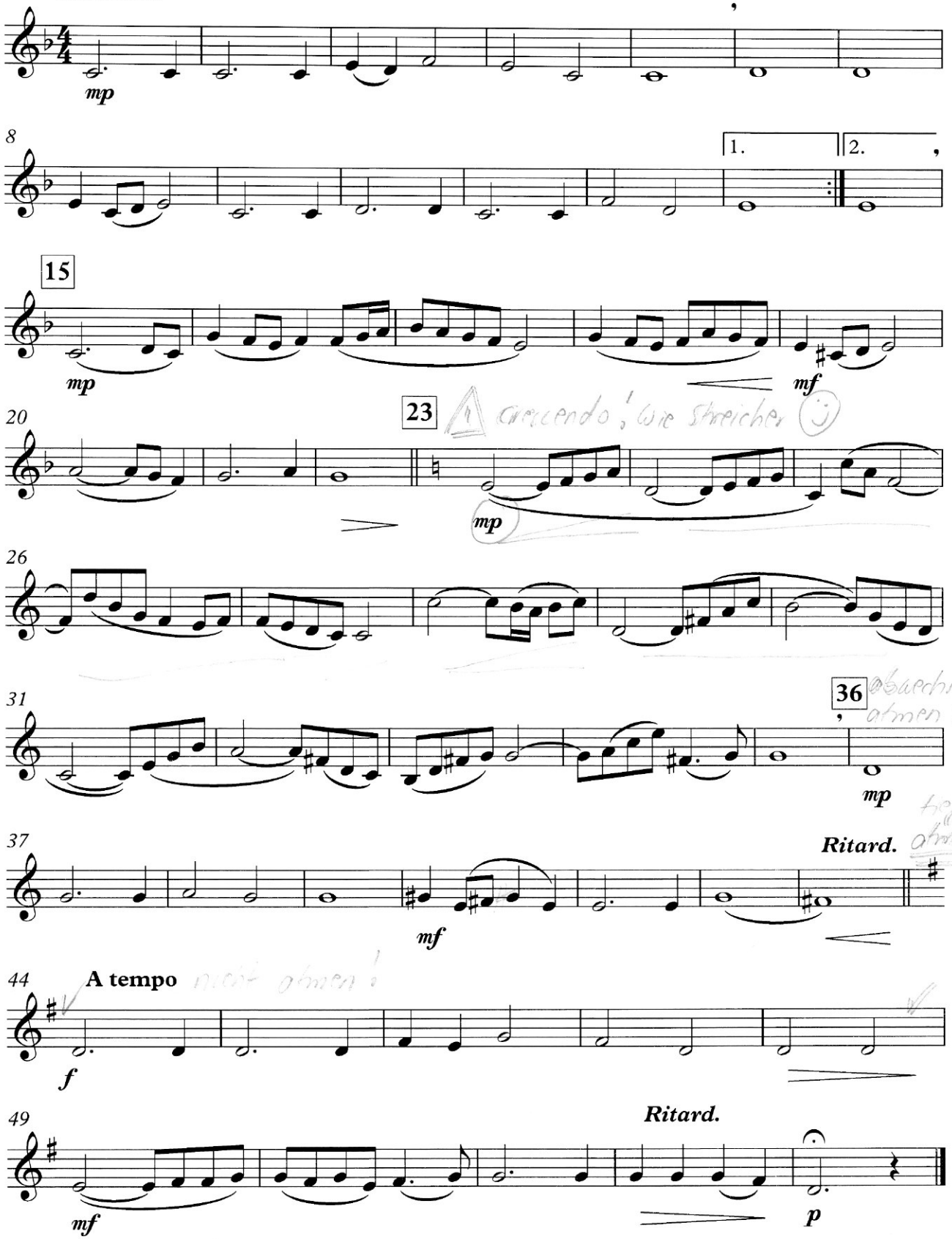

Johann Sebastian Bach

ARIOSO

E♭ Clarinet

arr. Jacob de Haan

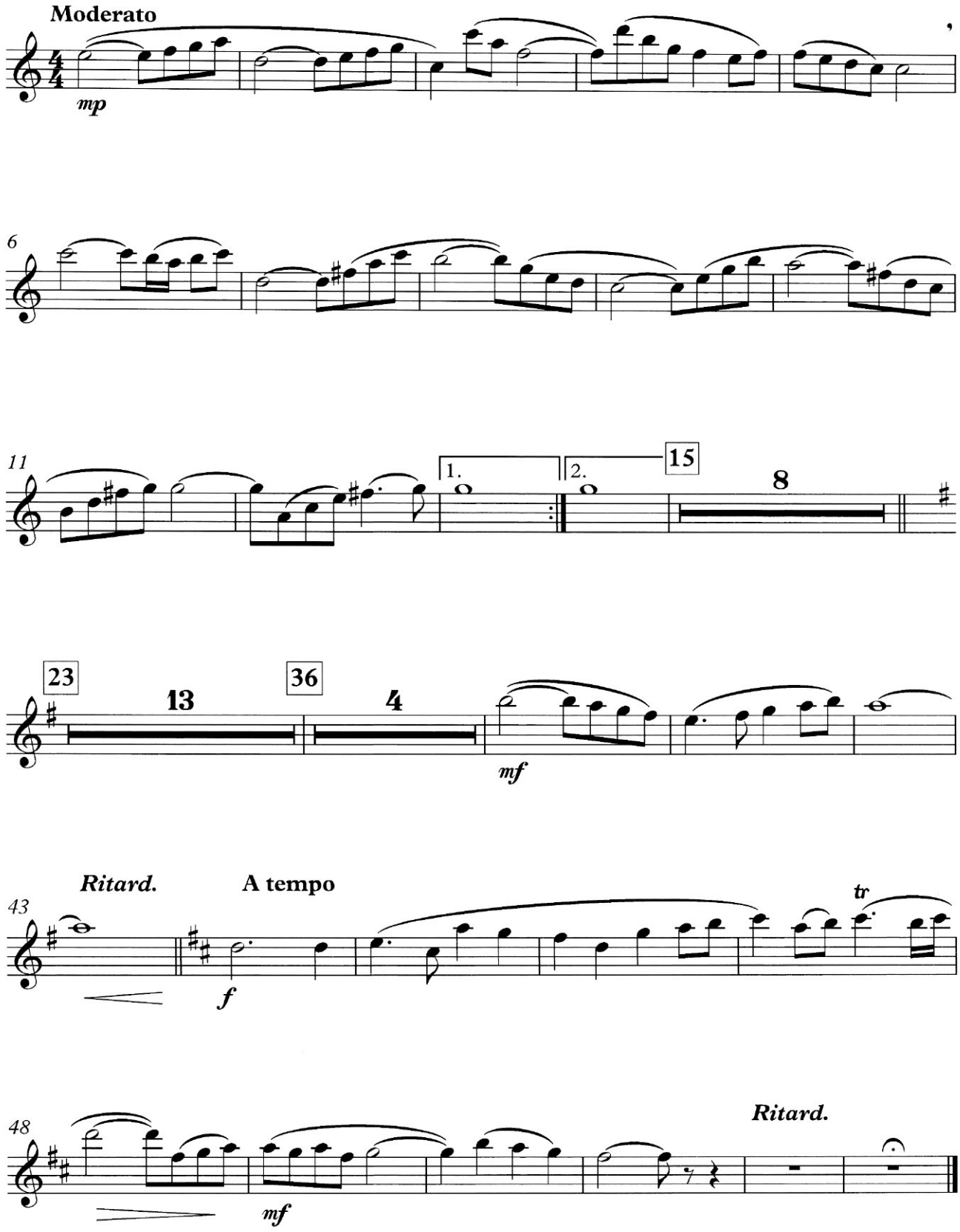

E♭ Alto Clarinet

Johann Sebastian Bach

ARIOSO

arr. Jacob de Haan

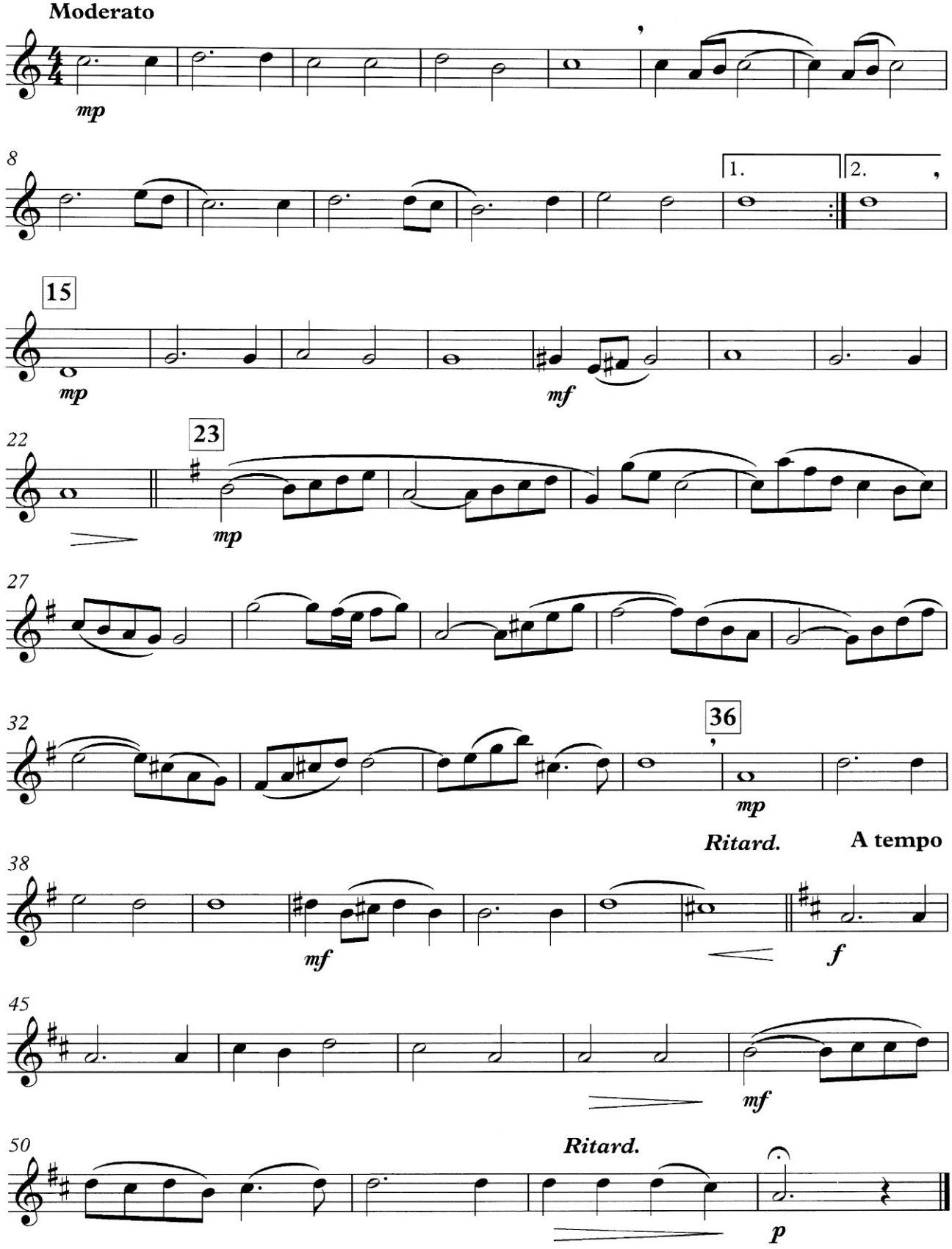

B♭ Bass Clarinet

Johann Sebastian Bach

ARIOSO

arr. Jacob de Haan

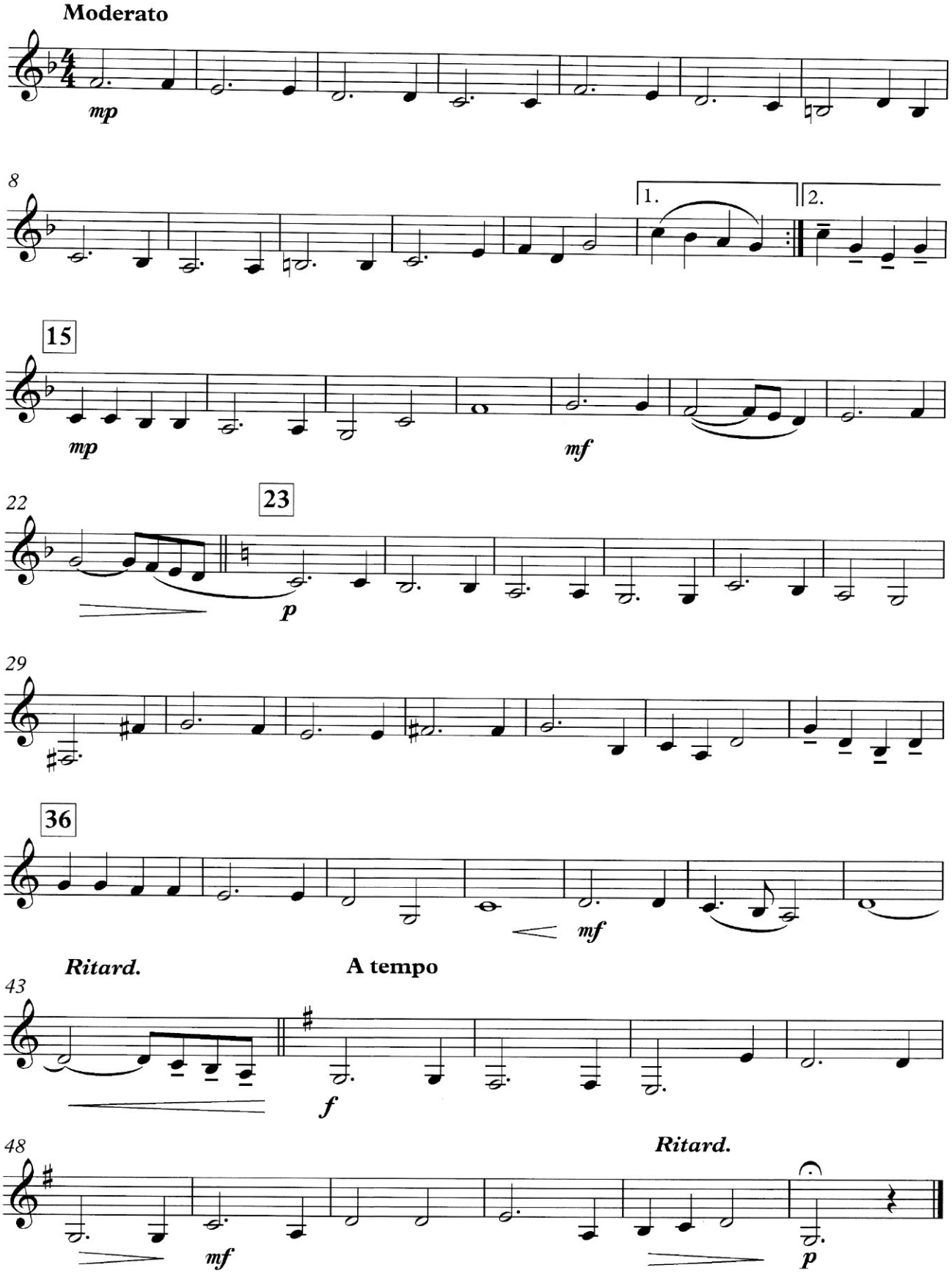

Johann Sebastian Bach

E♭ Alto Saxophone

ARIOSO

arr. Jacob de Haan

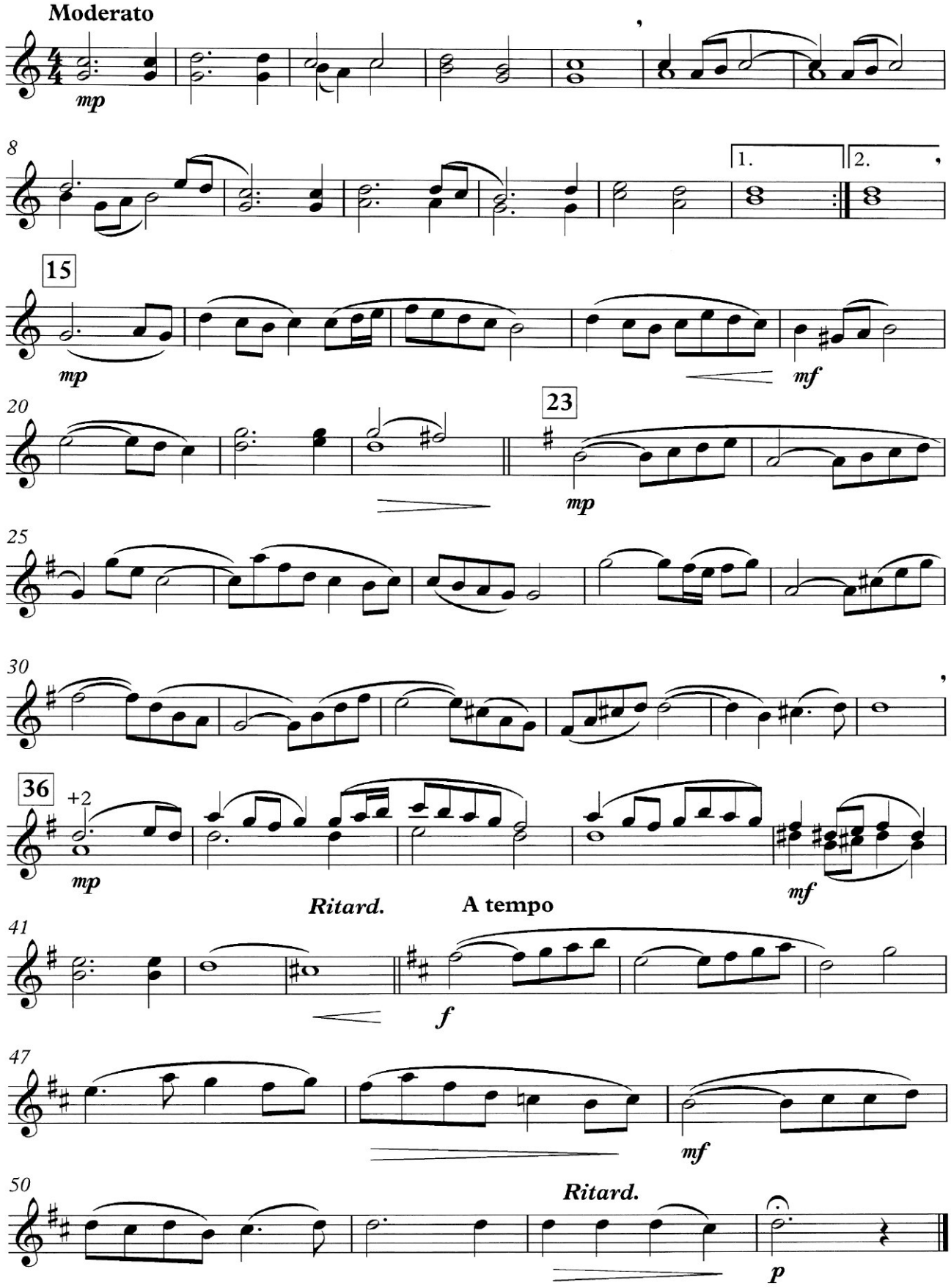

Johann Sebastian Bach

E♭ Baritone Saxophone

ARIOSO

arr. Jacob de Haan

Moderato

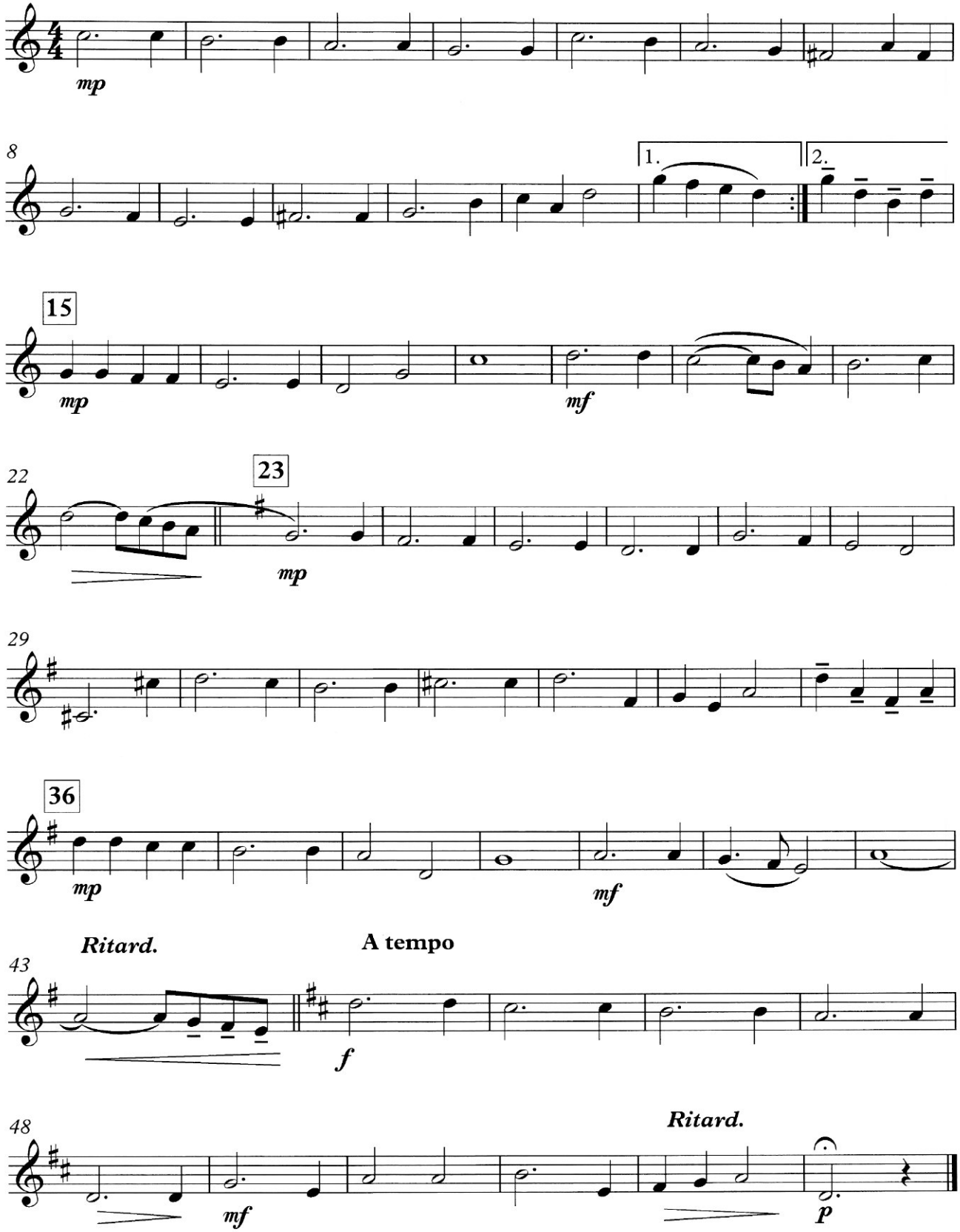

B♭ Tenor Saxophone

Johann Sebastian Bach

ARIOSO

arr. Jacob de Haan

Moderato

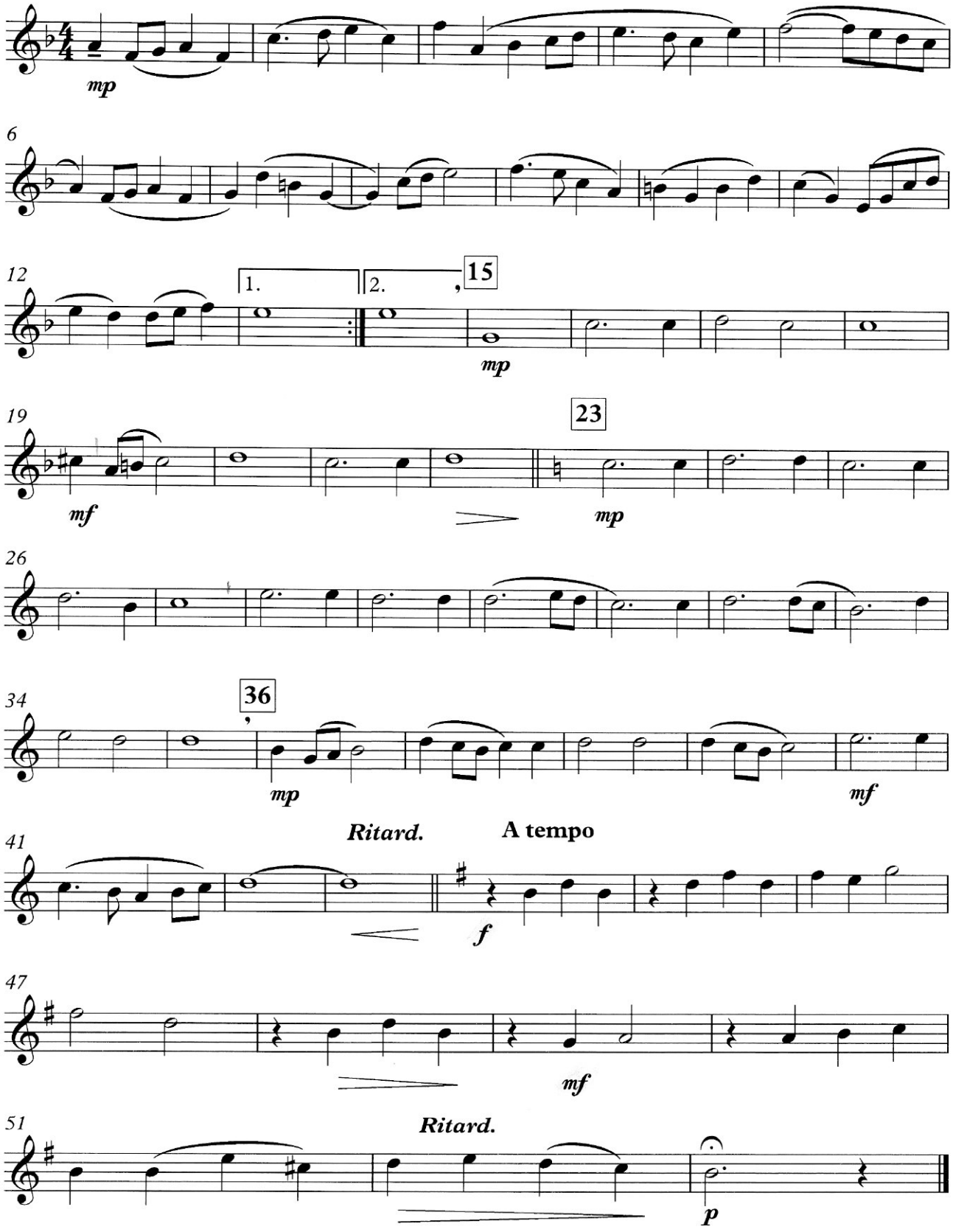

Flute

Johann Sebastian Bach

ARIOSO

arr. Jacob de Haan

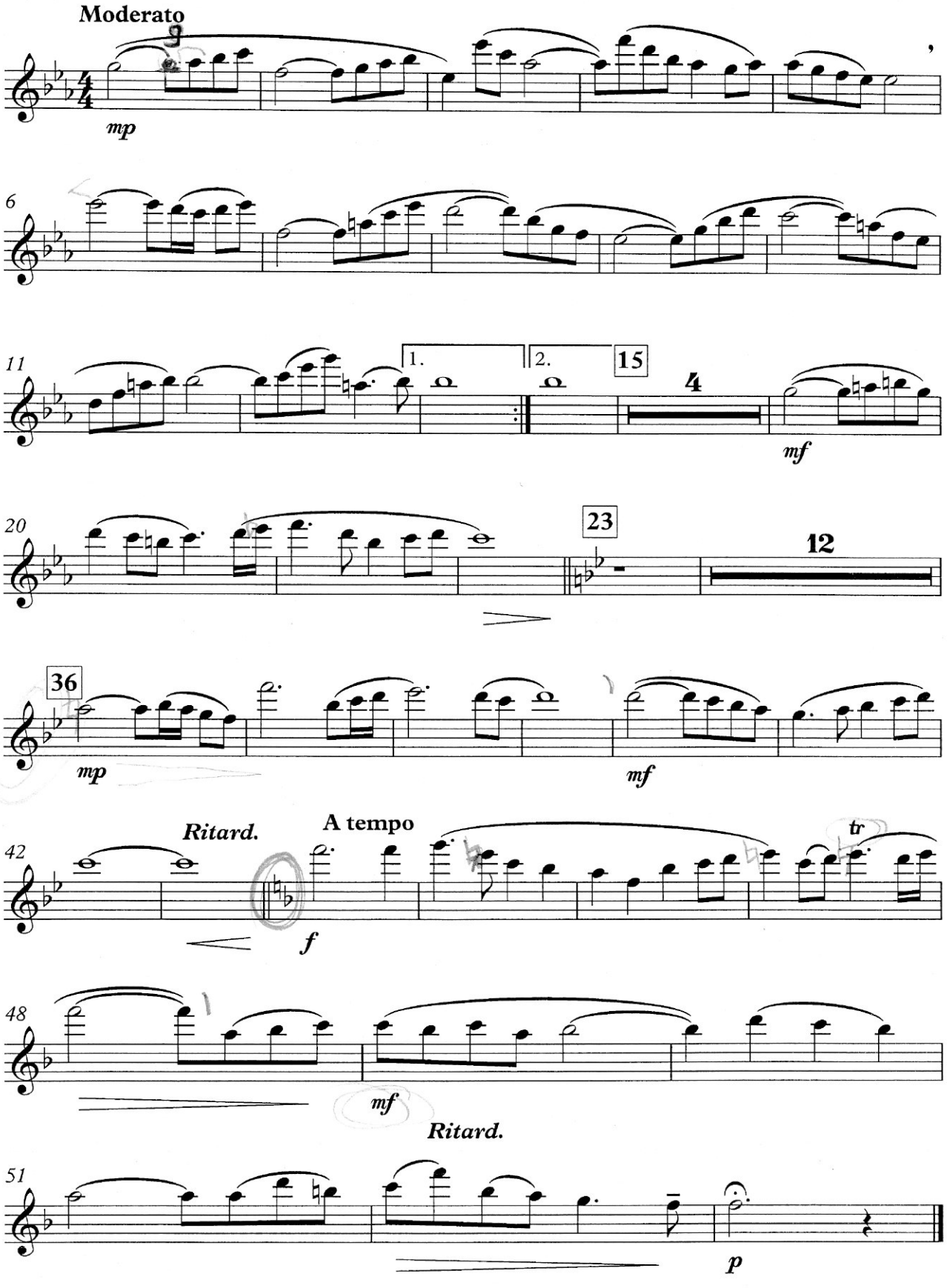

Oboe

Johann Sebastian Bach

ARIOSO

arr. Jacob de Haan

