Percussion

Johann Sebastian Bach

ARIOSO

arr. Jacob de Haan

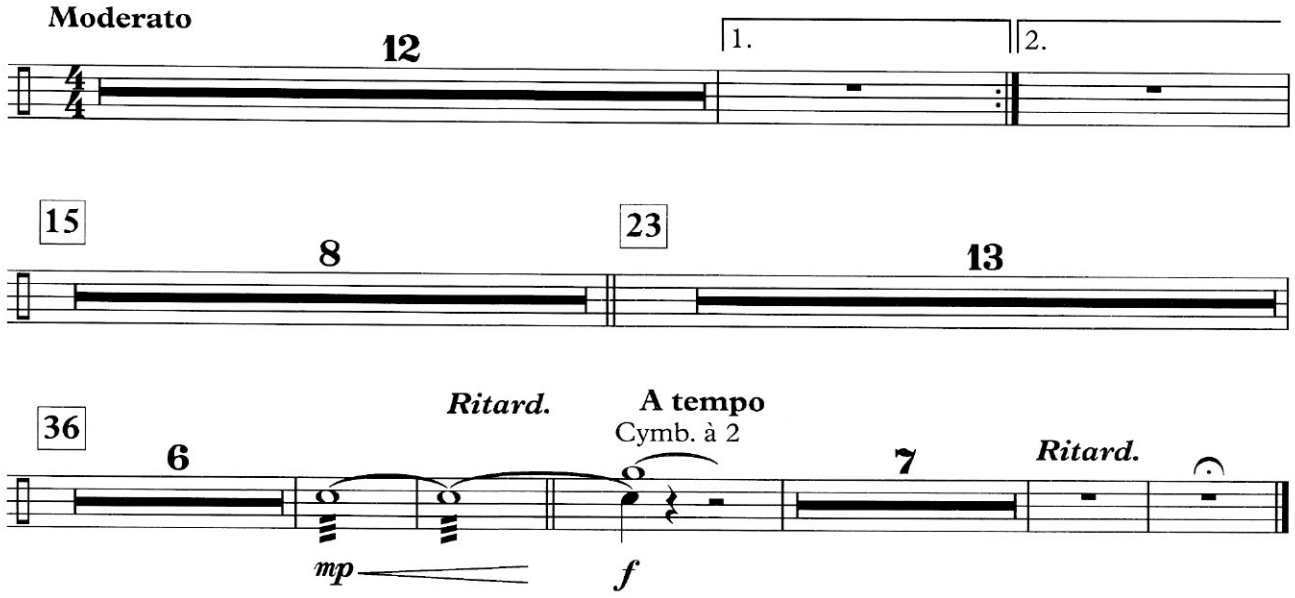

Mallet Percussion

Johann Sebastian Bach

ARIOSO

arr.Jacob de Haan

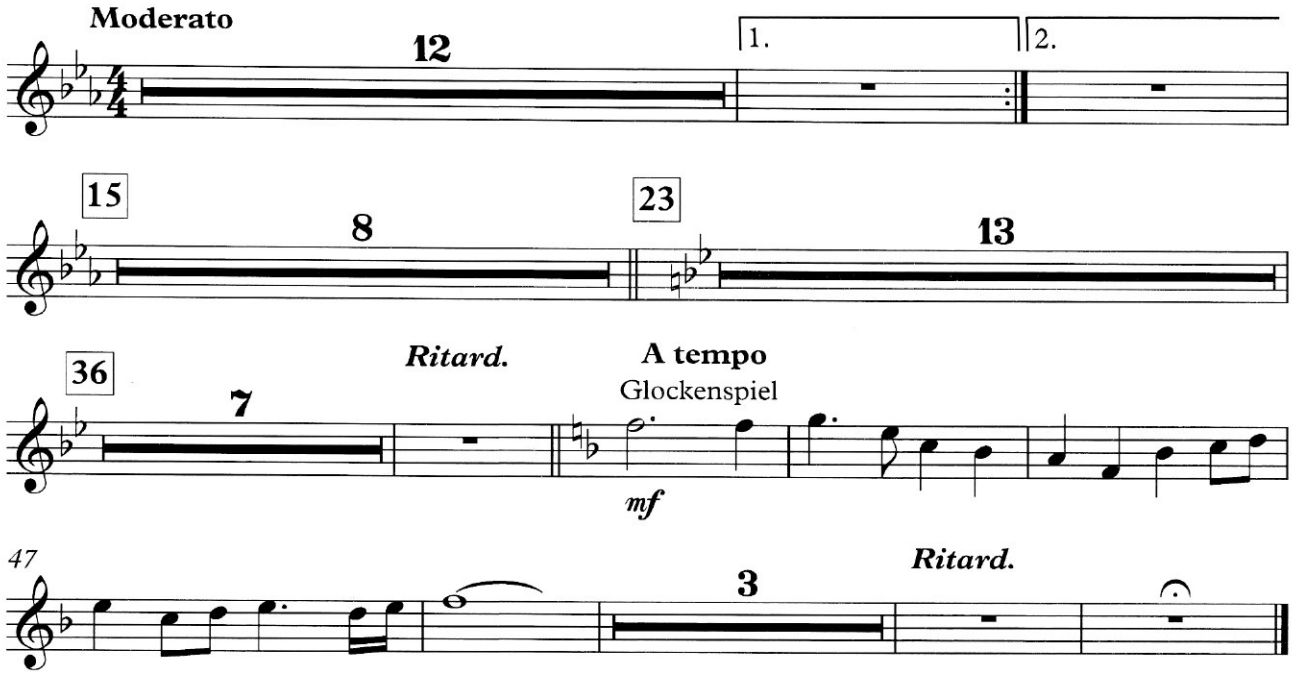

Timpani

Johann Sebastian Bach

ARIOSO

arr.Jacob de Haan

