Klarinette 1 in B

Ave Maria

922

für Gem. Chor (ad.lib) und Blasorchester

Gioacchino Rossini

Bearb: M.Rebehn

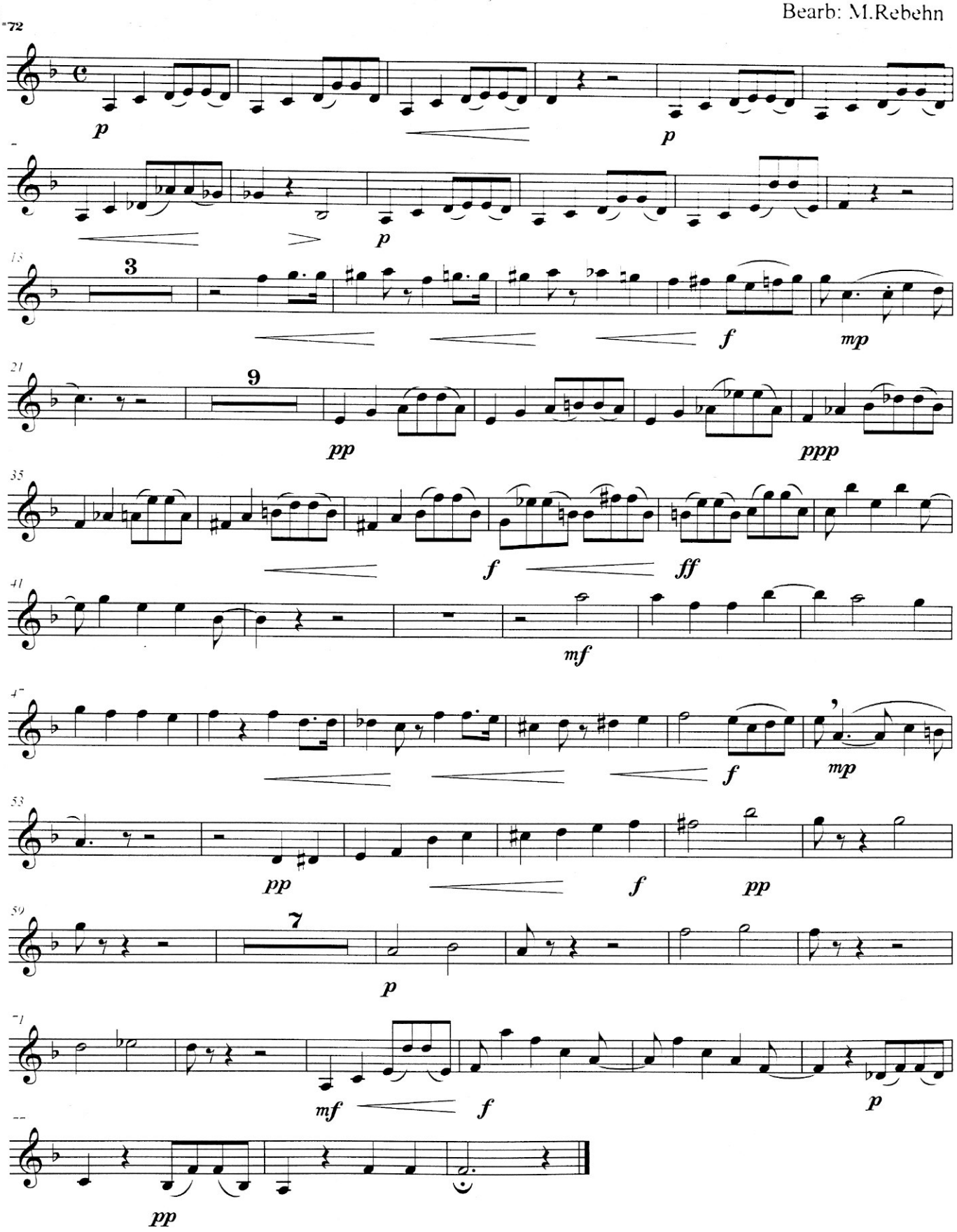

Klarinette 2 in B

Ave Maria

922

für Gem. Chor (ad.lib) und Blasorchester

Gioacchino Rossini

Bearb: M.Rebehn

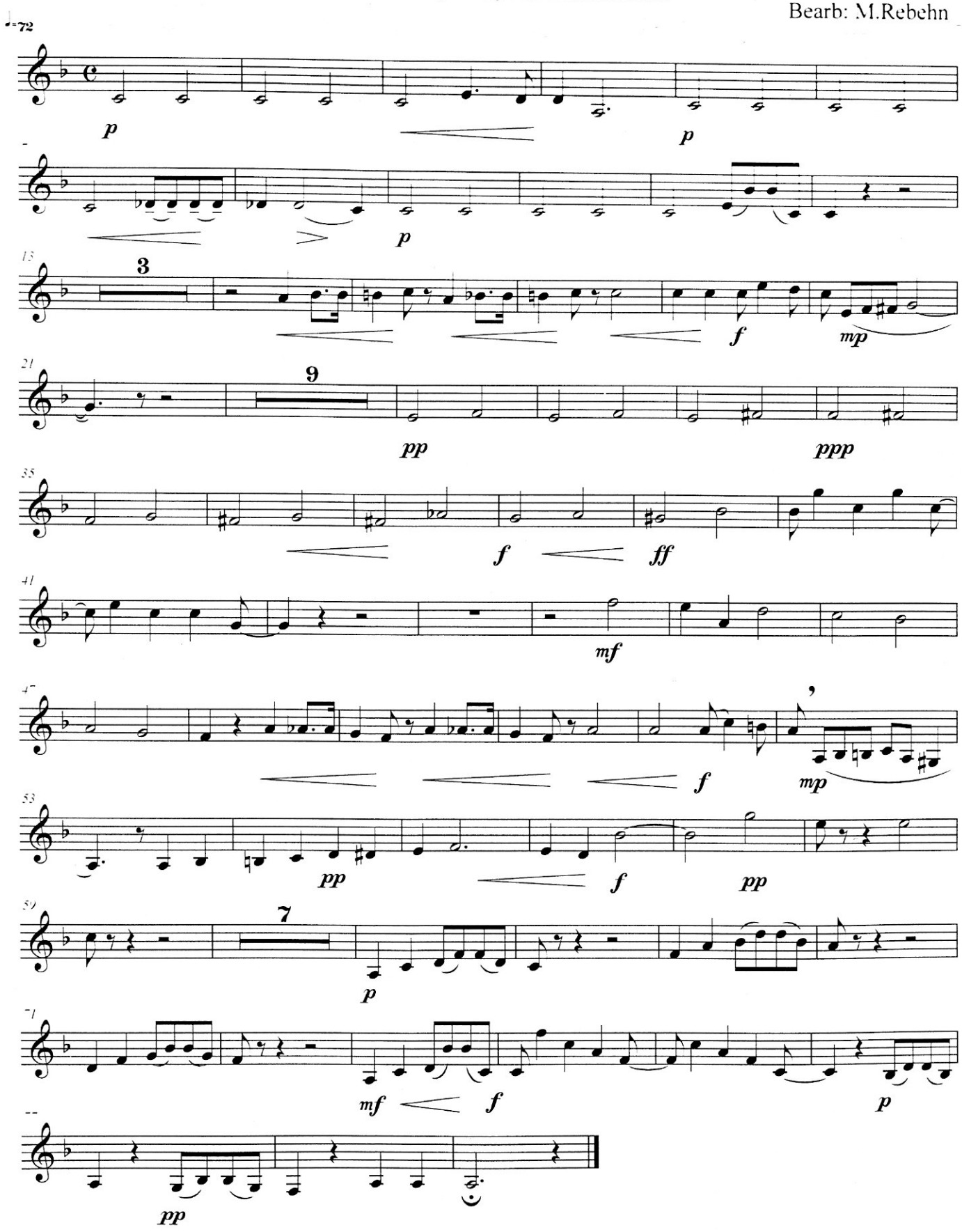

Klarinette 3 in B

Ave Maria

für Gem. Chor (ad.lib) und Blasorchester

922

Gioacchino Rossini

Bearb: M.Rebehn

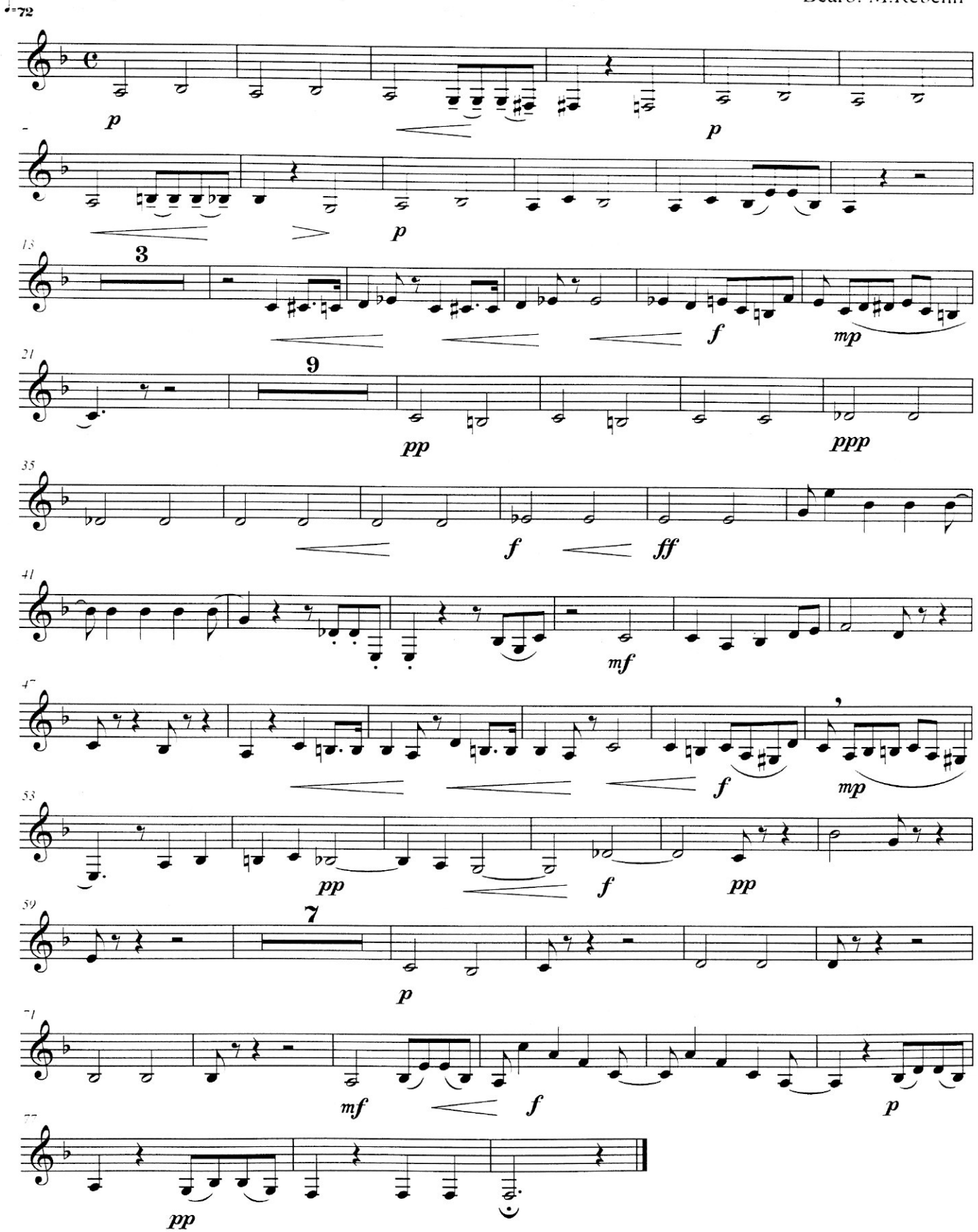

922

Ave Maria

Klarinette in ES

Gioacchino Rossini

für Gem.Chor (ad.lib) und Blasorchester

Bearb: M.Rebehn

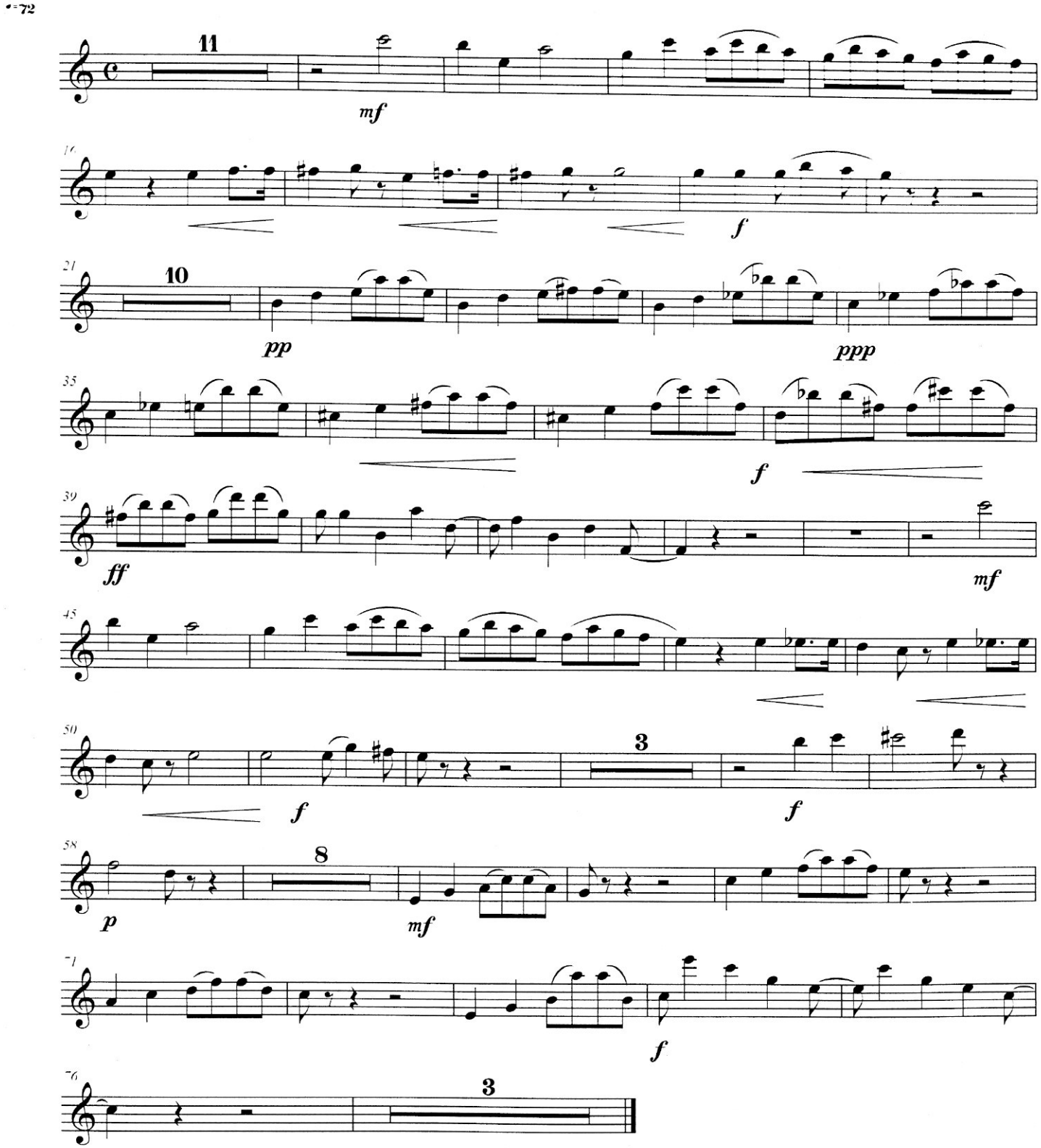

Bass-Klarinette

Ave Maria

922

für Gem. Chor (ad.lib) und Blasorchester

Gioacchino Rossini

Bearb: M.Rebehn

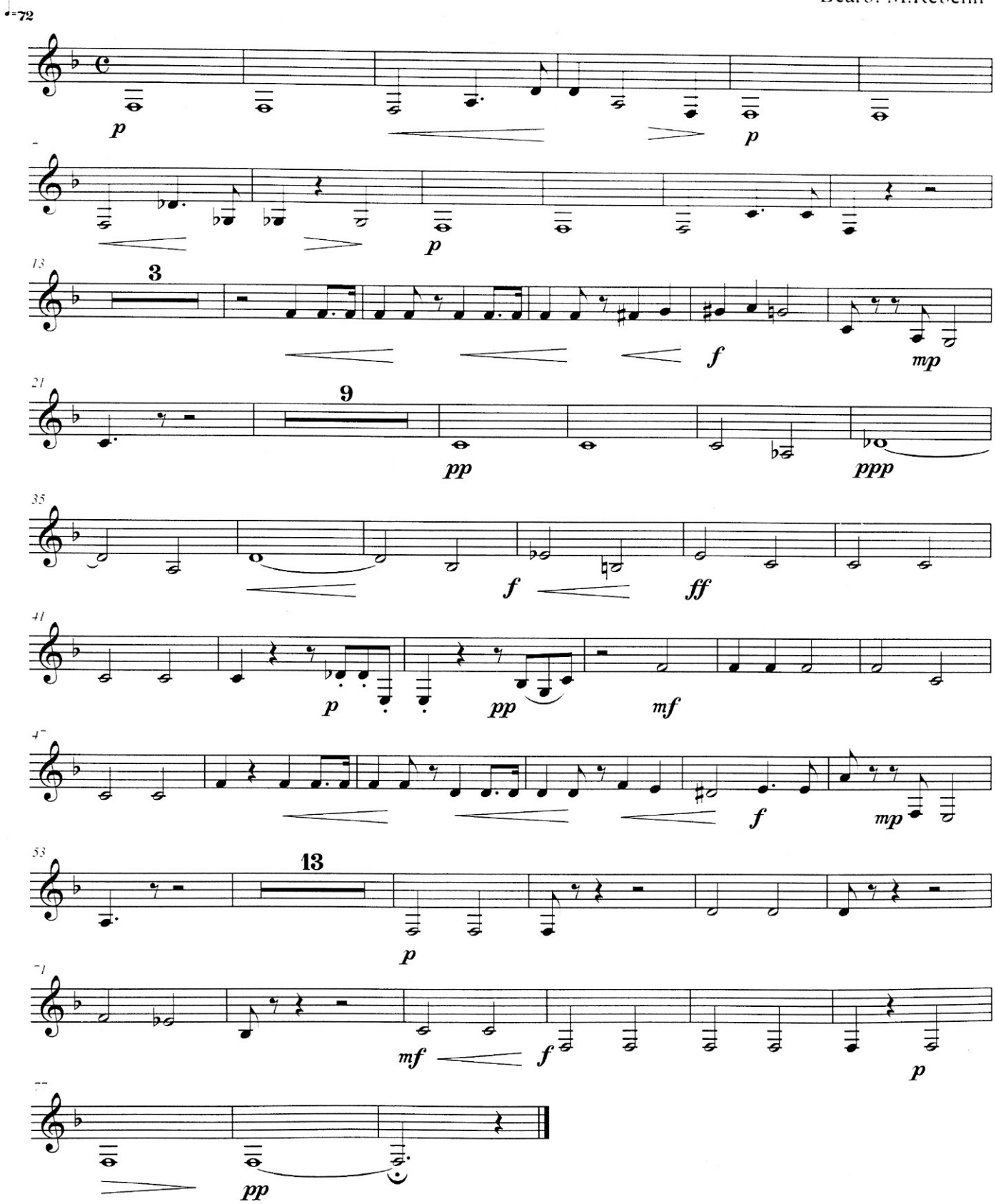

Oboe

Ave Maria

922

für Gem. Chor (ad.lib) und Blasorchester

Gioacchino Rossini

Bearb: M.Rebehn

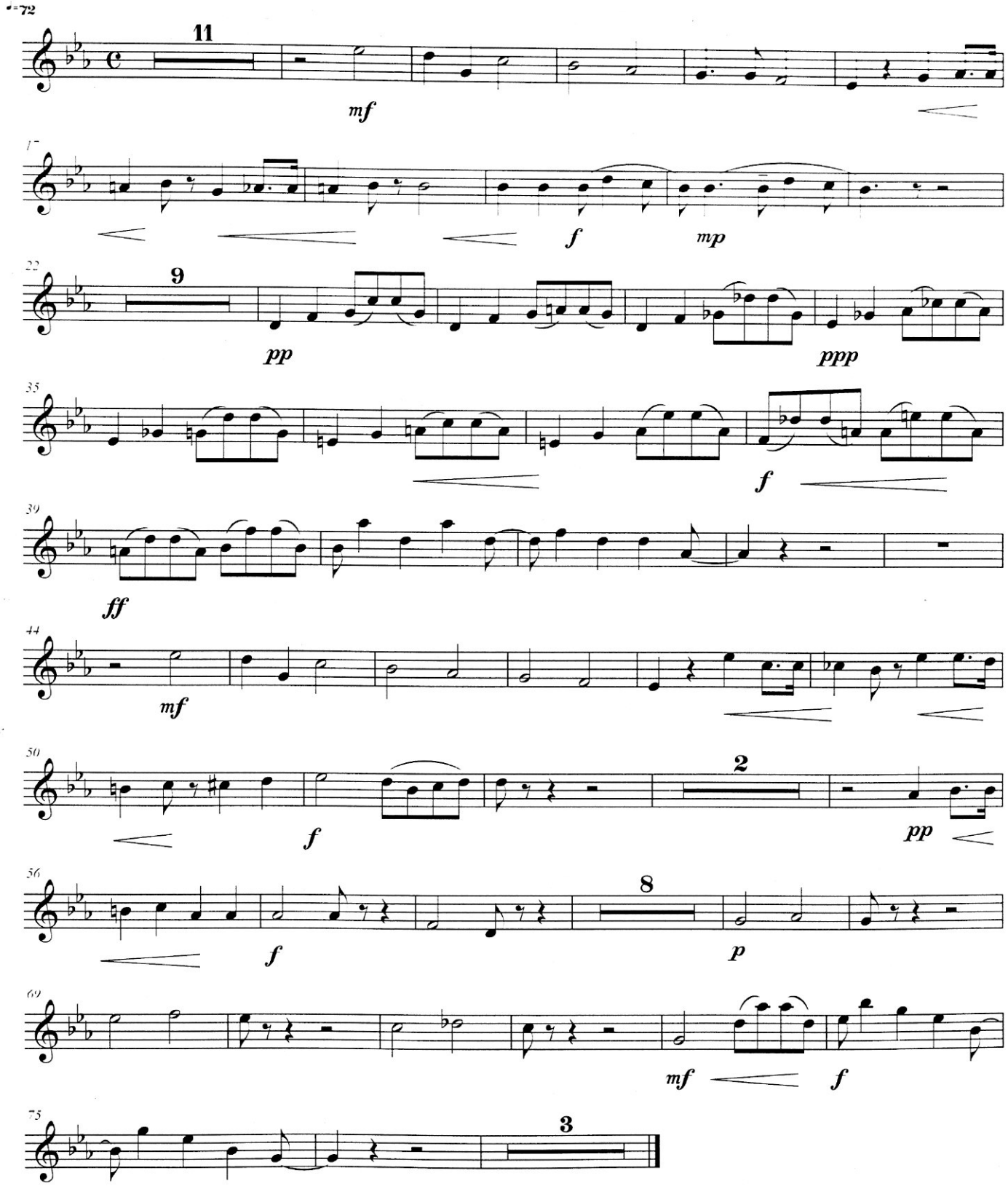

Ave Maria

922

Flöte in C

Gioacchino Rossini

für Gem.Chor (ad.lib) und Blasorchester

Bearb: M.Rebehn

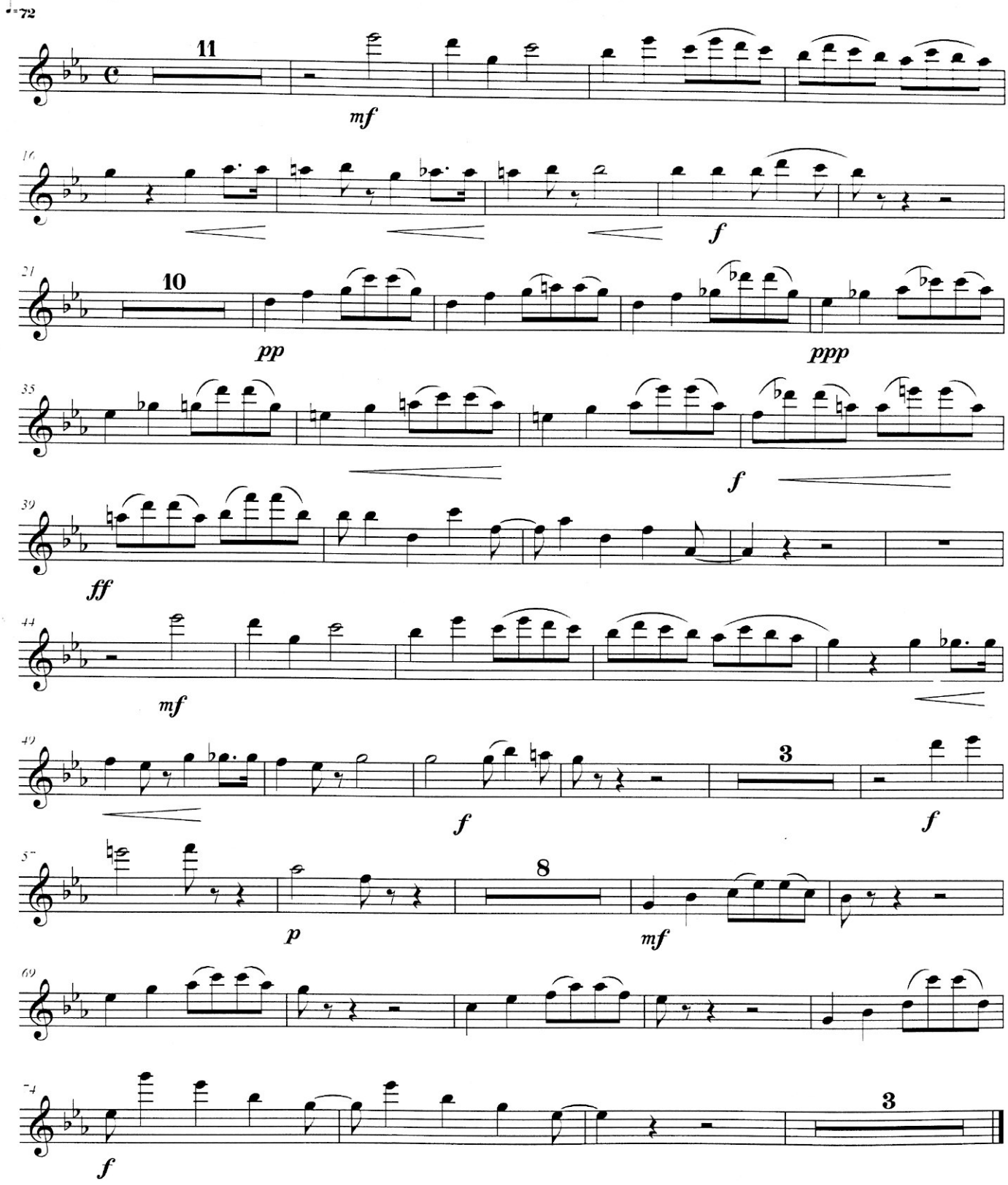

Fagott

Ave Maria

922

für Gem. Chor (ad.lib) und Blasorchester

Gioacchino Rossini
Bearb: M.Rebehn

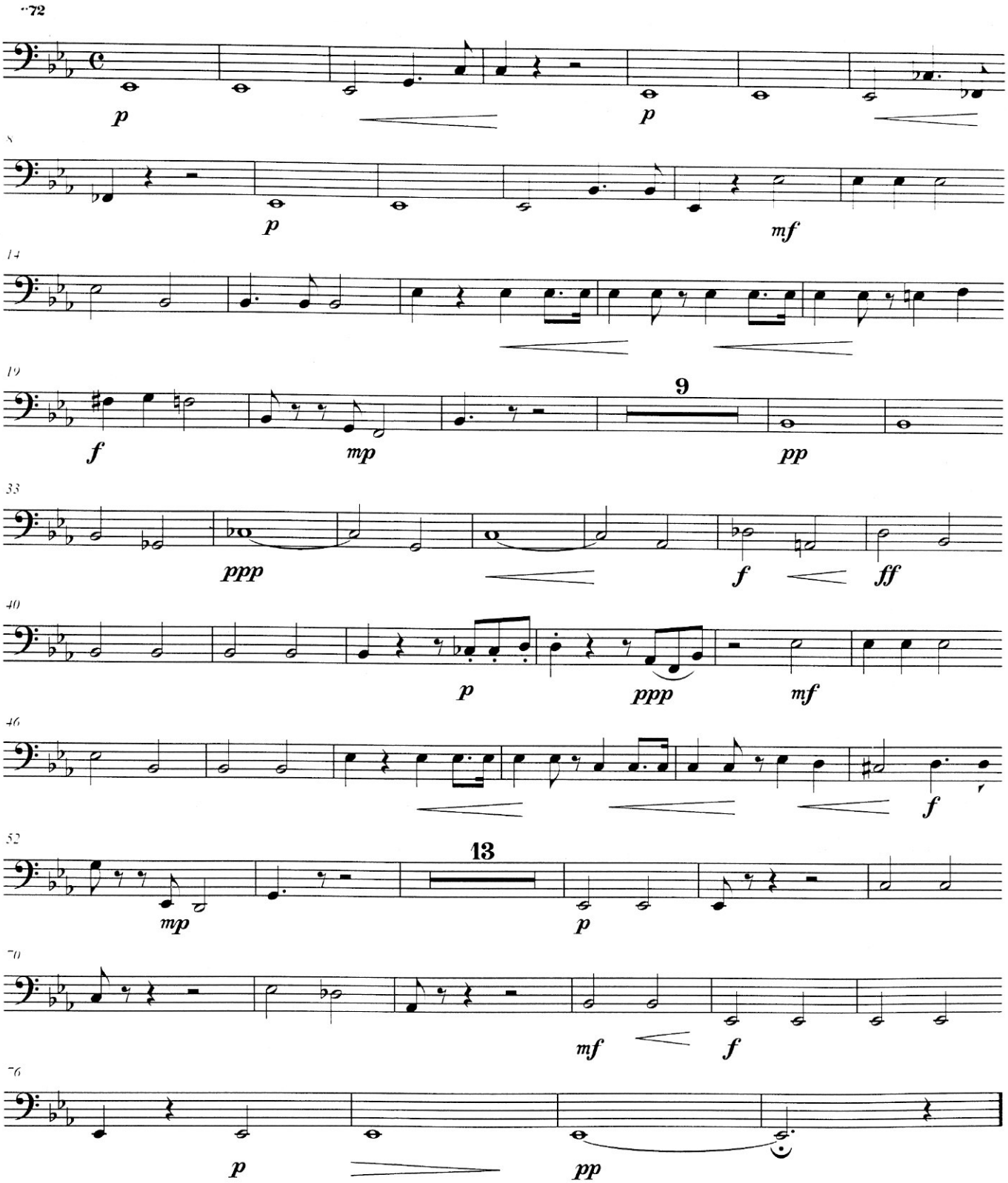

Ave Maria

922

Bariton-Sax.

Gioacchino Rossini

für Gem. Chor (ad.lib) und Blasorchester

Bearb: M.Rebehn

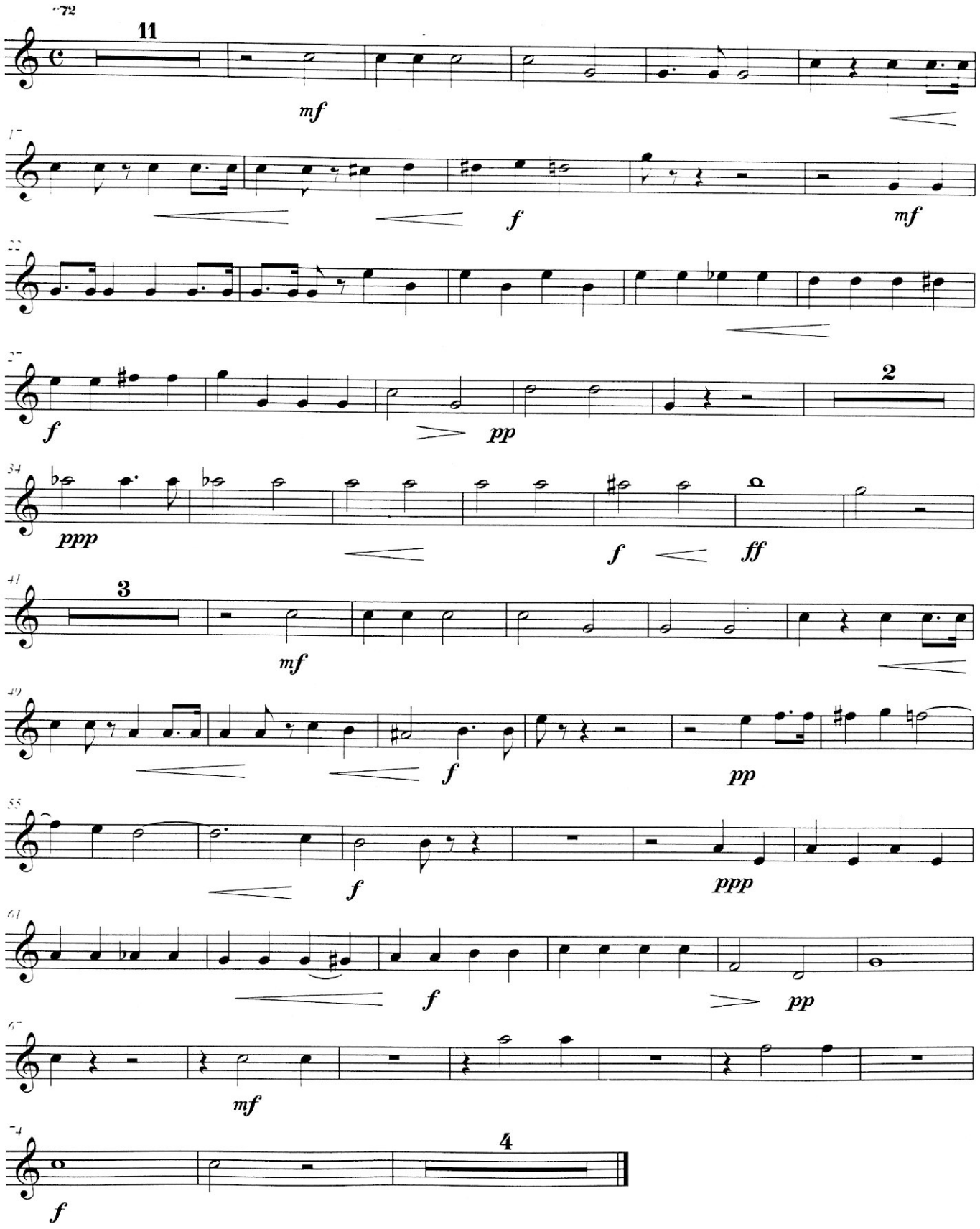

Tenorsax. in B

Ave Maria

922

für Gem. Chor (ad.lib) und Blasorchester

Gioacchino Rossini

Bearb: M.Rebehn

♩=72

Tacet ad. lib. bis *

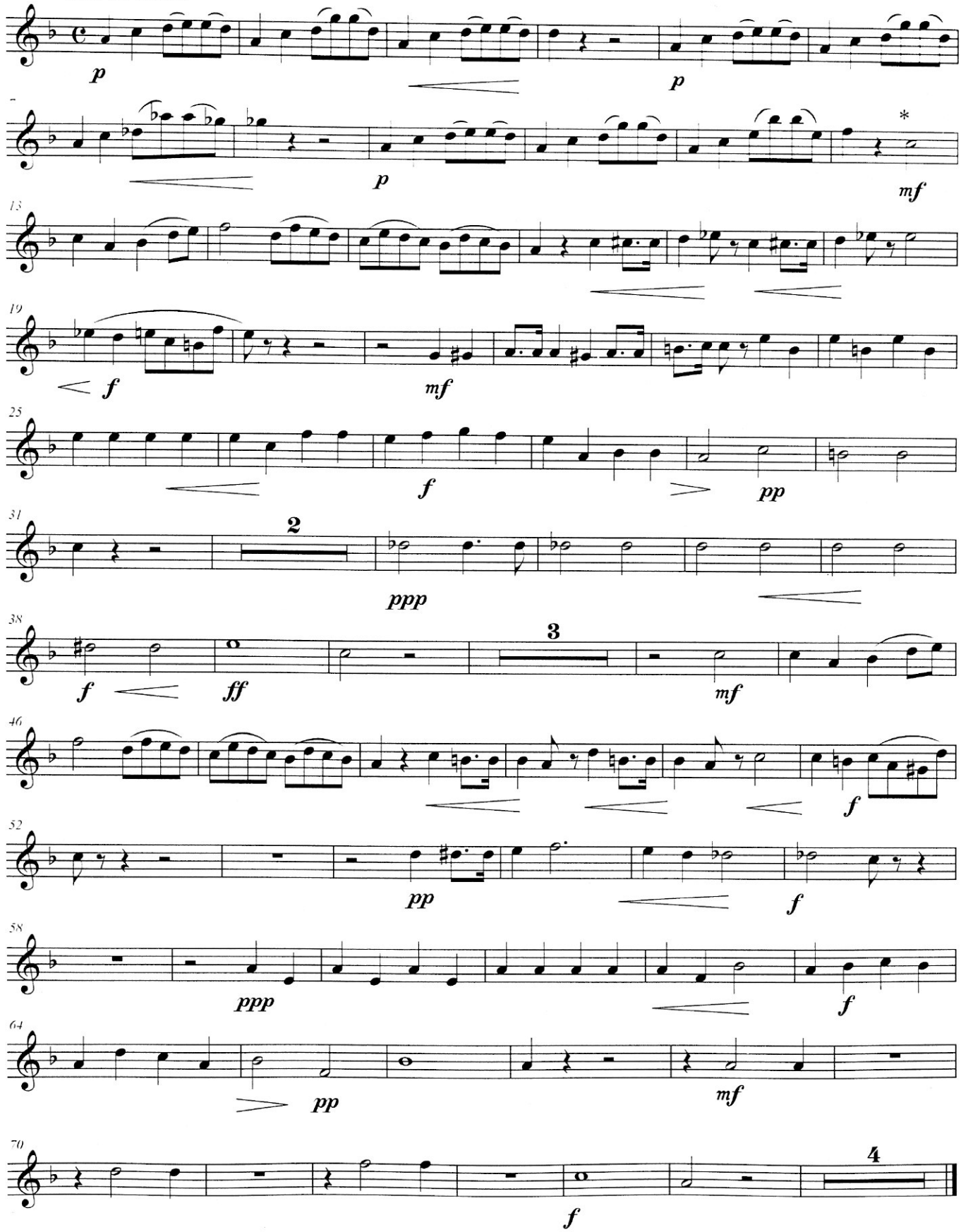

1.Altsax. in Es

Ave Maria

922

für Gem. Chor (ad.lib) und Blasorchester

Gioacchino Rossini

Bearb: M.Rebehn

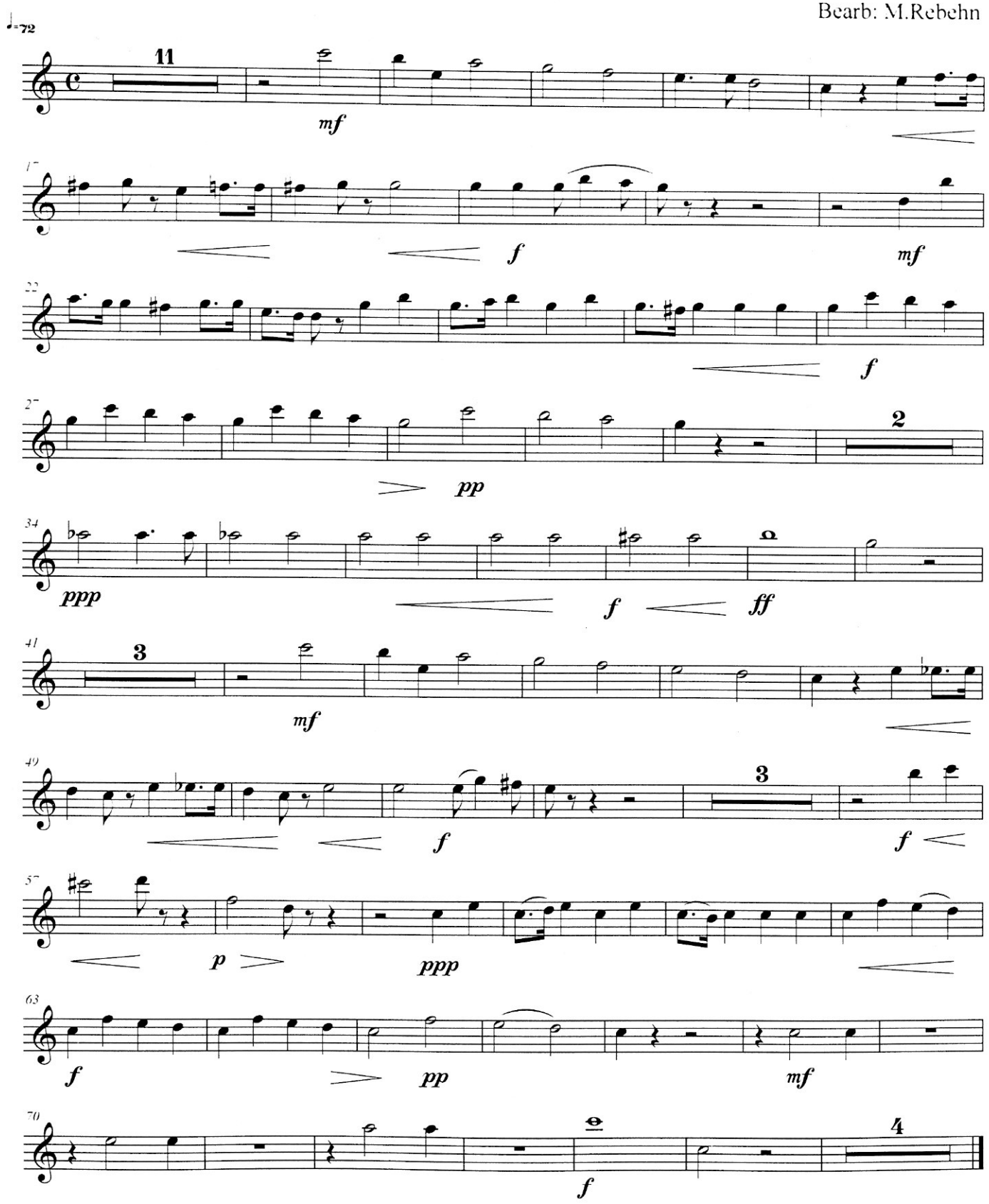

2.Altsax. in Es

Ave Maria

922

für Gem. Chor (ad.lib) und Blasorchester

Gioacchino Rossini

Bearb: M.Rebehn

♩=72

